



THE
9HUNDRED
SIGNATURE RESIDENCES

A1B-573

SUITE TYPE: 1B
SUITE AREA: 573 SQFT
BALCONY/TERRACE: 180 SQFT



HARHAY
DEVELOPMENTS

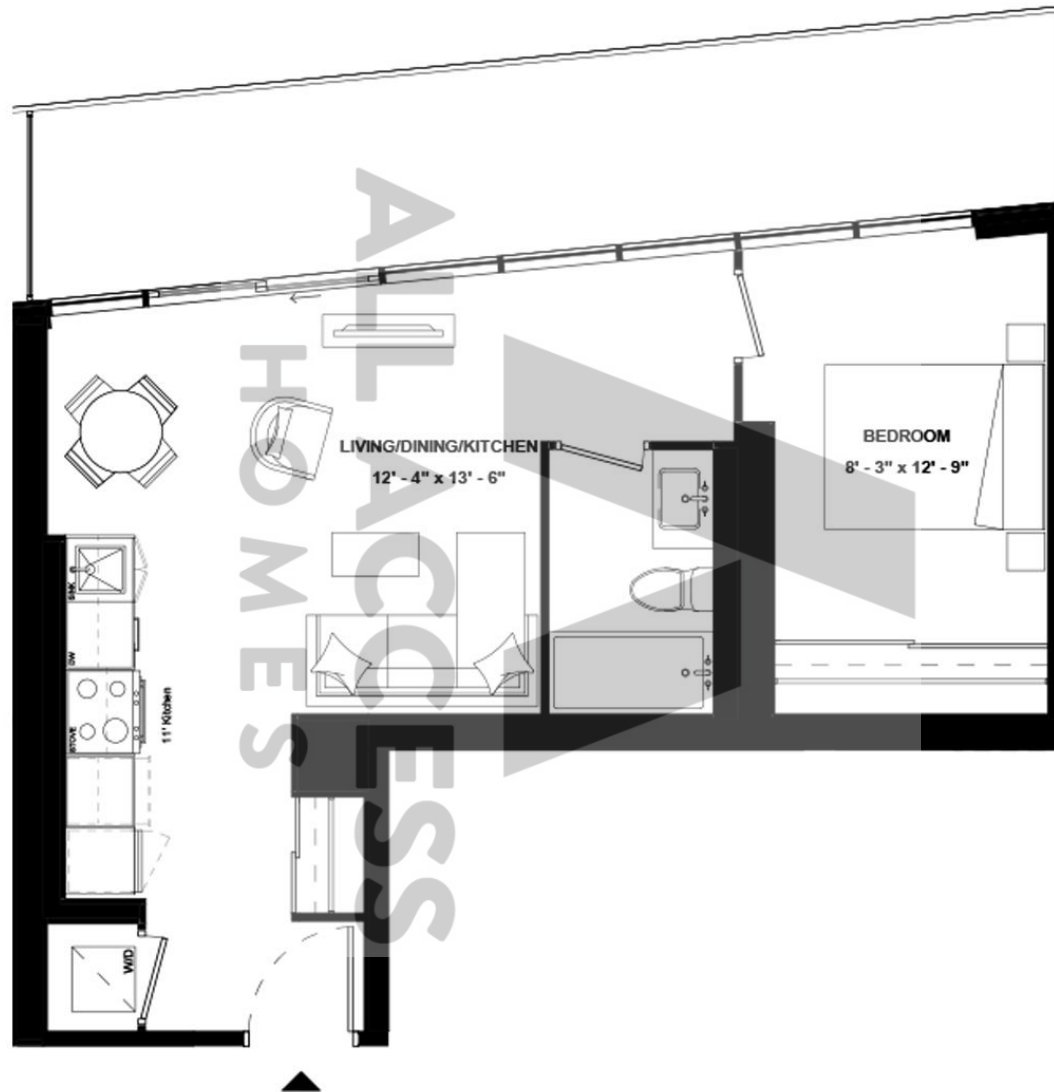

SUITE 1305

ISSUE DATE: 2023/05/05



THE
9HUNDRED
SIGNATURE RESIDENCES

A1B-438

SUITE TYPE: 1B
SUITE AREA: 438 SQFT
BALCONY/TERRACE: 347 SQFT



HARHAY
DEVELOPMENTS

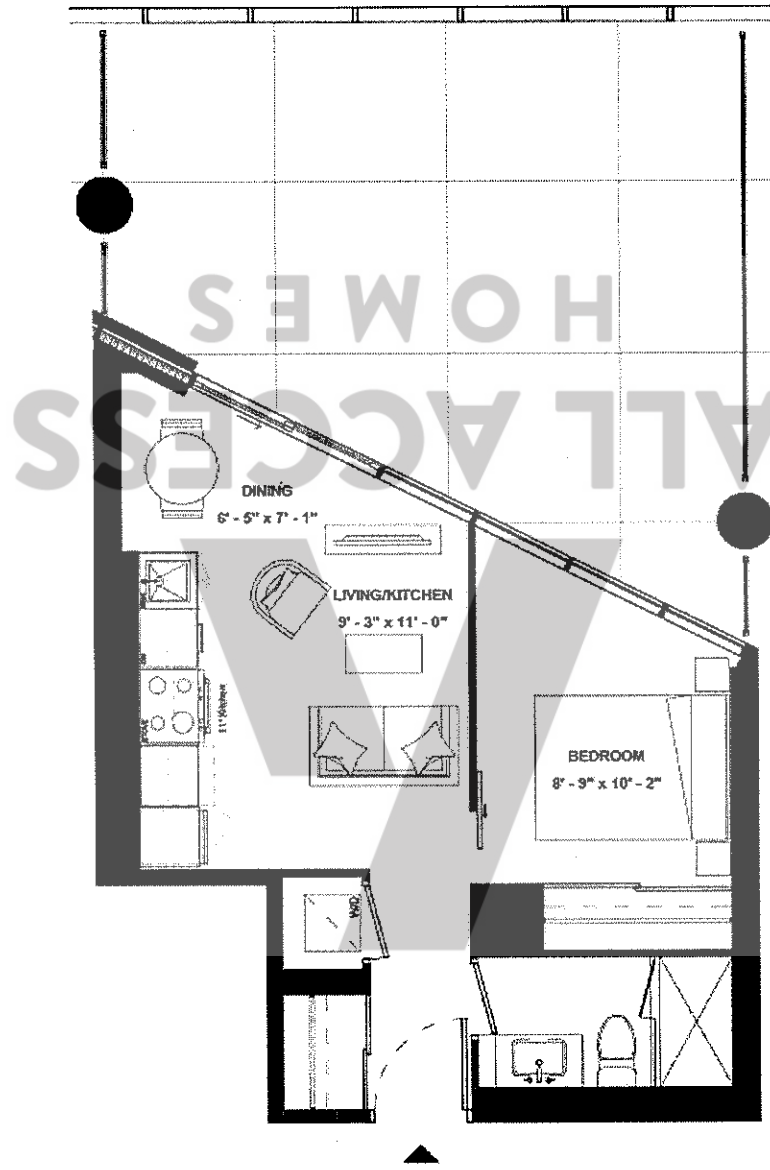

SUITE 810

ISSUE DATE: 2023/05/05



THE
9HUNDRED
SIGNATURE RESIDENCES

A1B-463

SUITE TYPE: 1B
SUITE AREA: 463 SQFT
BALCONY/TERRACE: 137 SQFT



HARHAY
DEVELOPMENTS

SUITE 1908

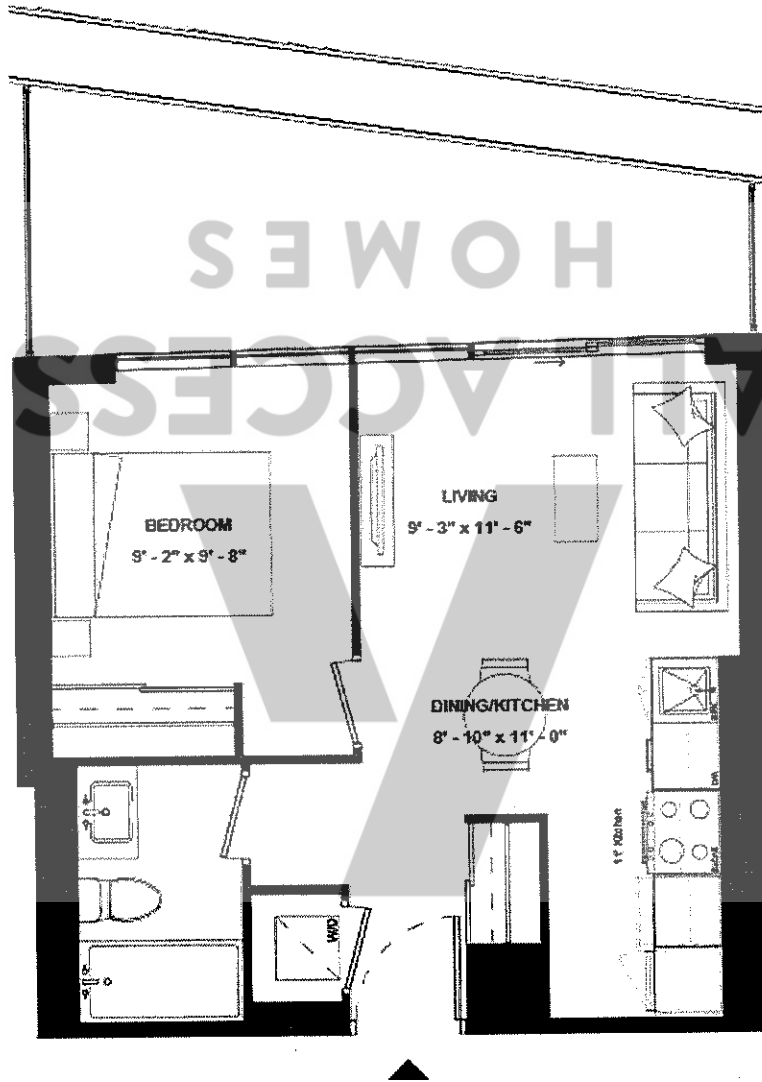

ISSUE DATE: 2023/05/05

Disclaimer: Drawings are not to scale. Materials, specifications, & floor plans are subject to change without notice. All renderings are artist's conceptions. All areas and stated room dimensions are approximate. Actual usable floor space may vary from the stated floor area. Floor area measured in accordance with Home Construction Regulatory Authority Directive, E.50.1. Balcony sizes and configurations vary depending on floor level locations.



THE
9HUNDRED
SIGNATURE RESIDENCES

A1B-471

SUITE TYPE: 1B
SUITE AREA: 471 SQFT
BALCONY/TERRACE: 191 SQFT



HARHAY
DEVELOPMENTS

SUITE 1905

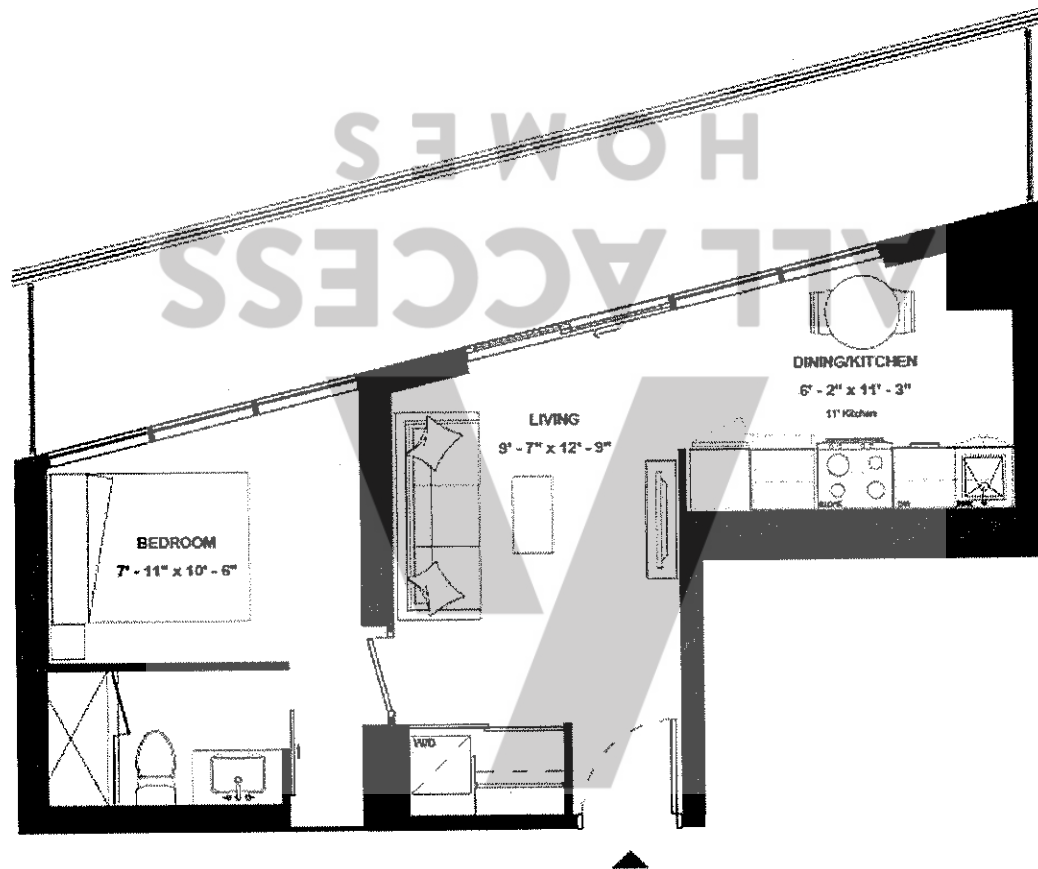

ISSUE DATE: 2023/05/05



THE
9HUNDRED
SIGNATURE RESIDENCES

A1B-475

SUITE TYPE: 1B
SUITE AREA: 475 SQFT
BALCONY/TERRACE: 127 SQFT



HARHAY
DEVELOPMENTS

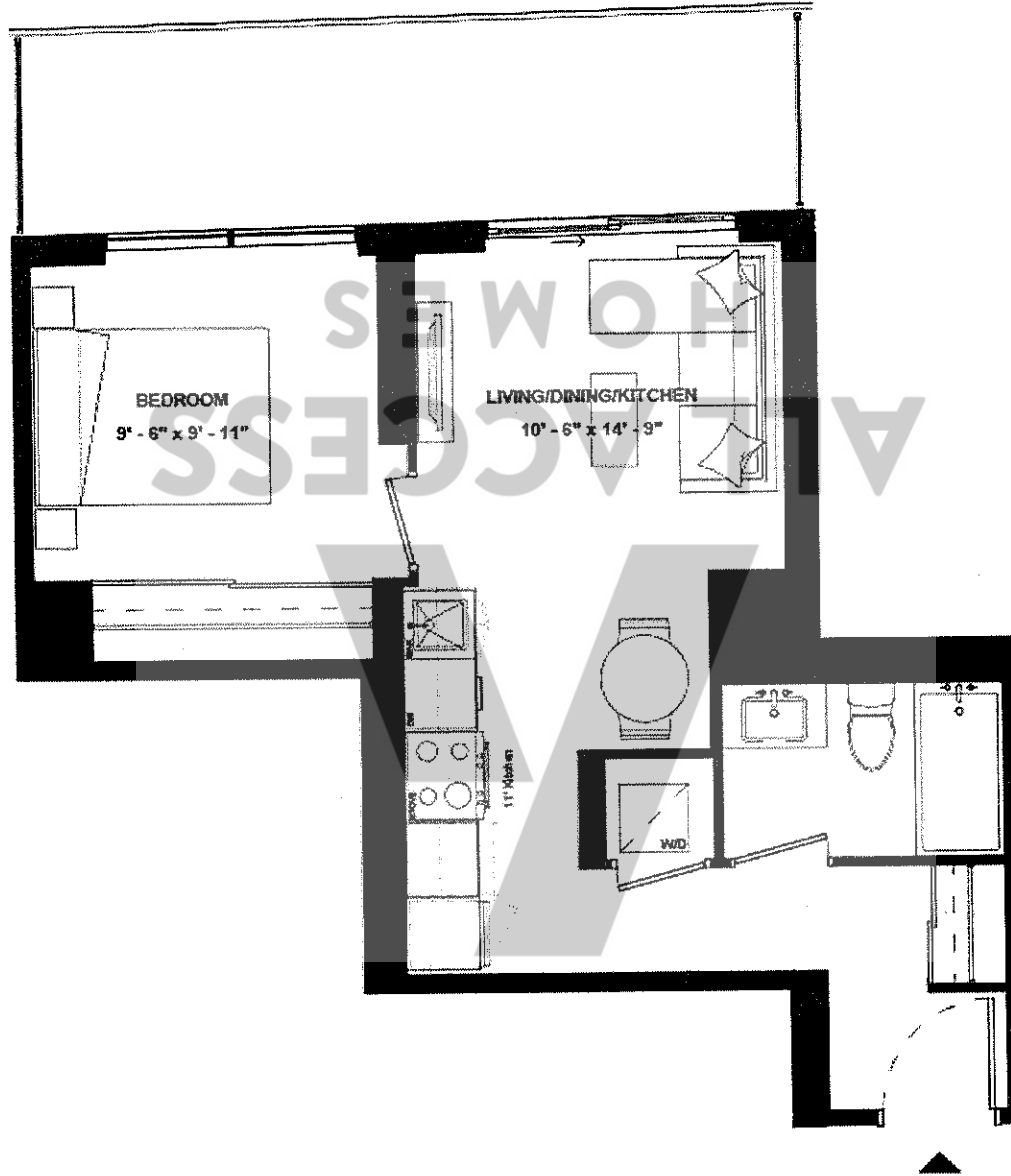

SUITE 1006

ISSUE DATE: 2023/05/05



THE
9HUNDRED
SIGNATURE RESIDENCES

A1B-476

SUITE TYPE: 1B
SUITE AREA: 476 SQFT
BALCONY/TERRACE: 176 SQFT



HARHAY
DEVELOPMENTS

SUITE 1805

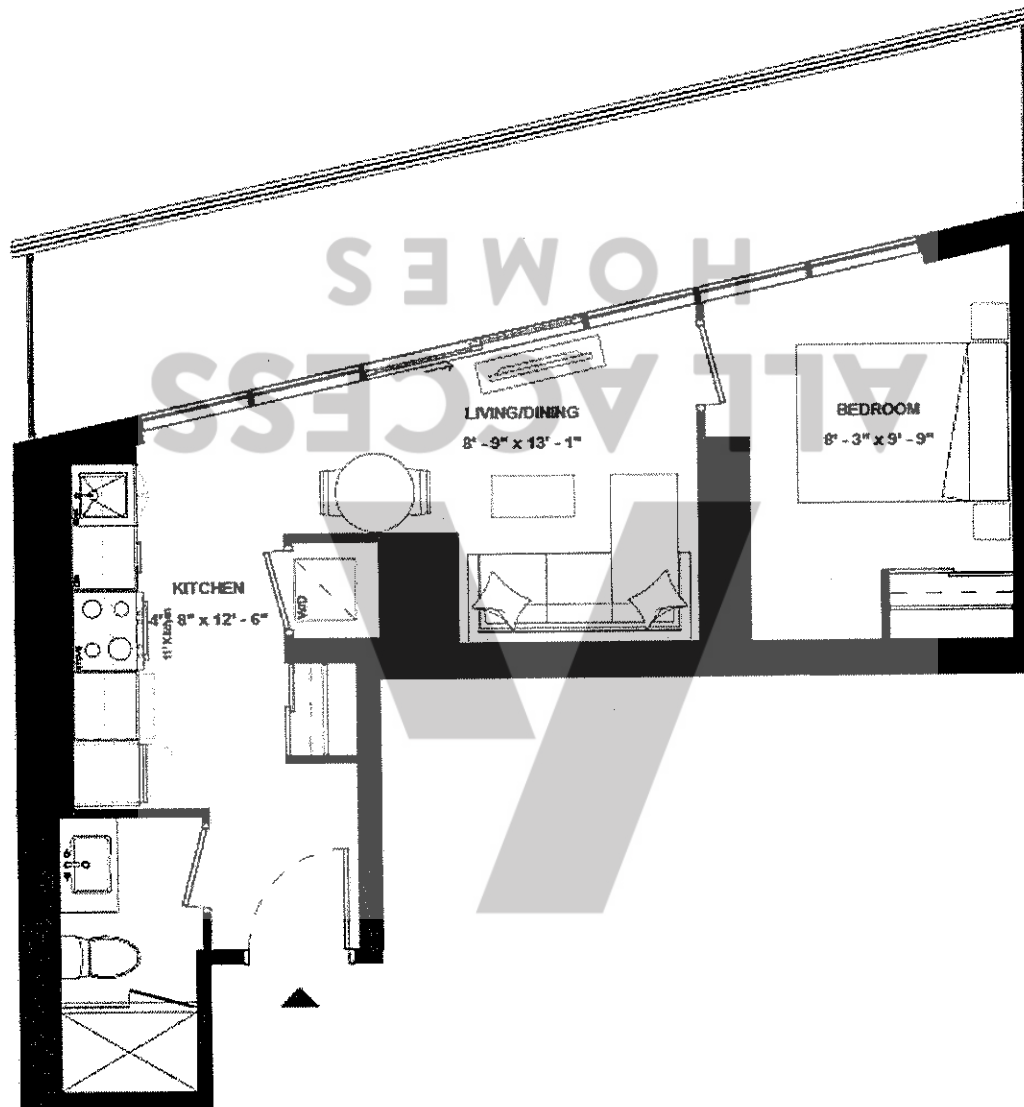

ISSUE DATE: 2023/05/05



THE
9HUNDRED
SIGNATURE RESIDENCES

A1B-481

SUITE TYPE: 1B
SUITE AREA: 481 SQFT
BALCONY/TERRACE: 220 SQFT



HARHAY
DEVELOPMENTS

SUITE 1904

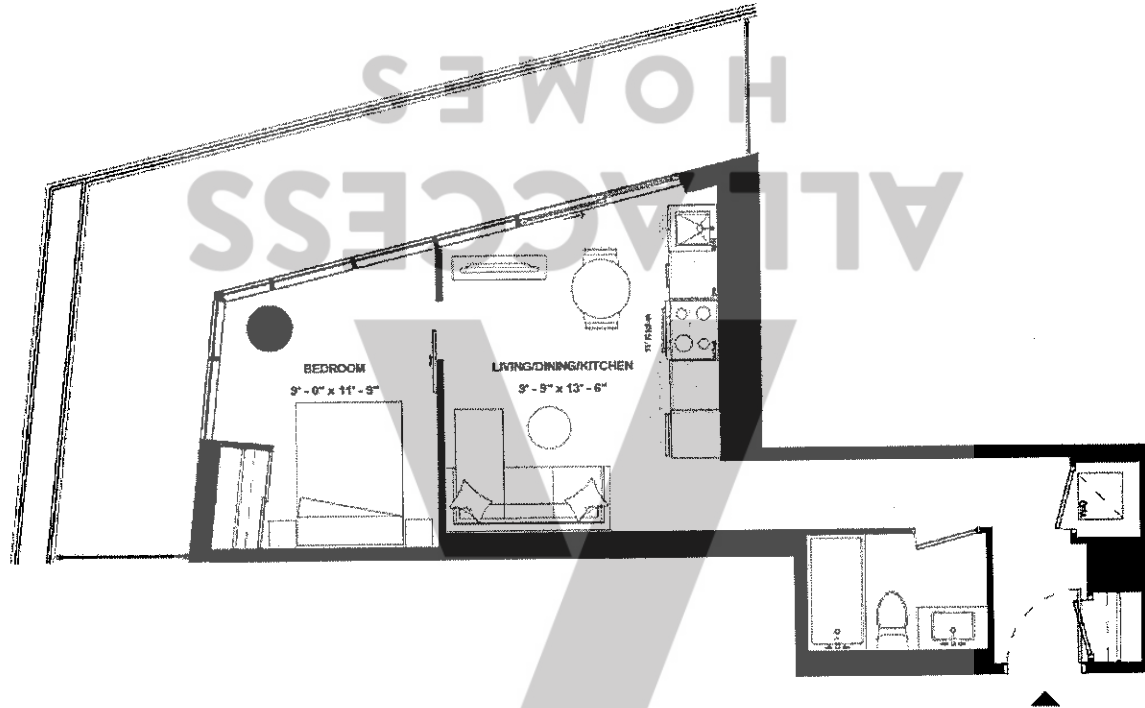

ISSUE DATE: 2023/05/05



THE
9HUNDRED
SIGNATURE RESIDENCES

A1B-483

SUITE TYPE: 1B
SUITE AREA: 483 SQFT
BALCONY/TERRACE: 95 SQFT



HARHAY
DEVELOPMENTS

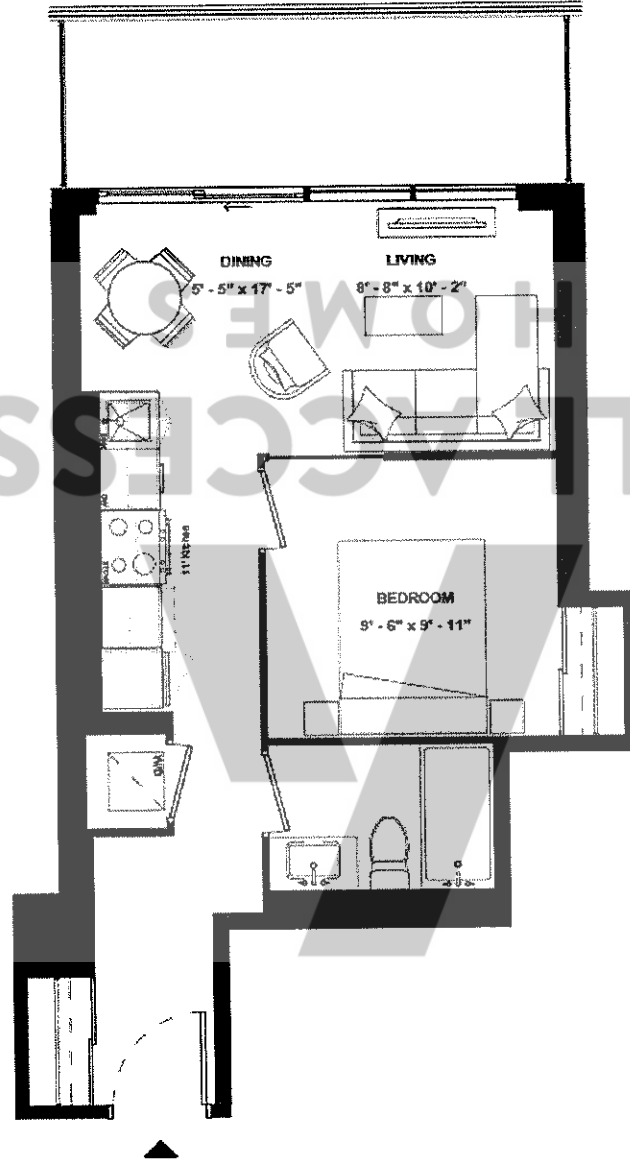

SUITE 902

ISSUE DATE: 2023/05/05



THE
9HUNDRED
SIGNATURE RESIDENCES

A1B-487

SUITE TYPE: 1B
SUITE AREA: 487 SQFT
BALCONY/TERRACE: 91 SQFT



HARHAY
DEVELOPMENTS

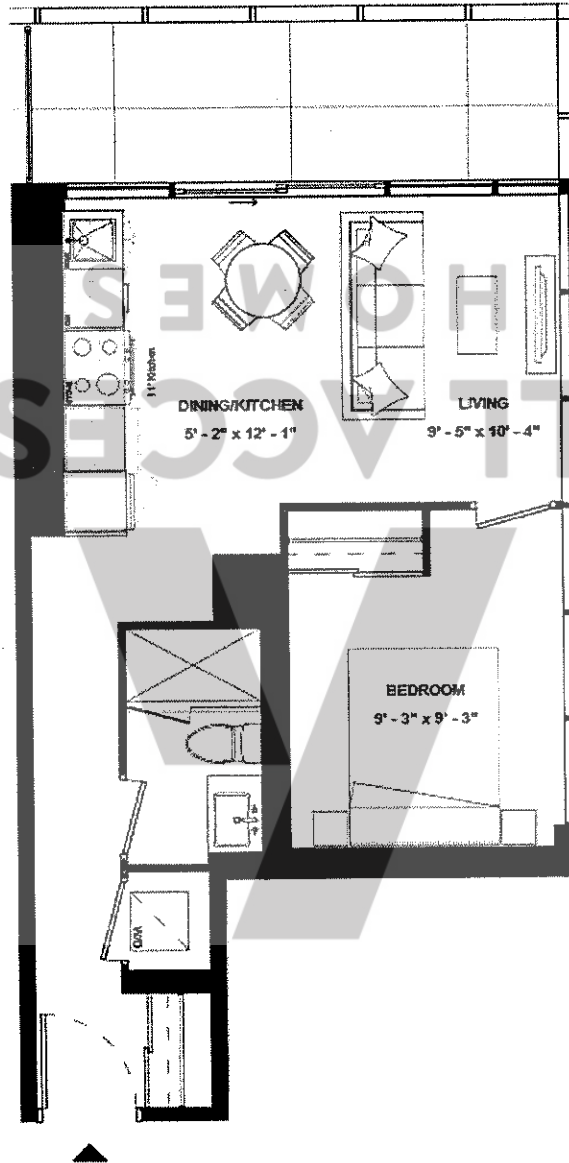

SUITE 803



ISSUE DATE: 2023/05/05



THE
9HUNDRED
SIGNATURE RESIDENCES

A1B-491A

SUITE TYPE: 1B
SUITE AREA: 491 SQFT
BALCONY/TERRACE: 850 SQFT



HARHAY
DEVELOPMENTS

SUITE 811

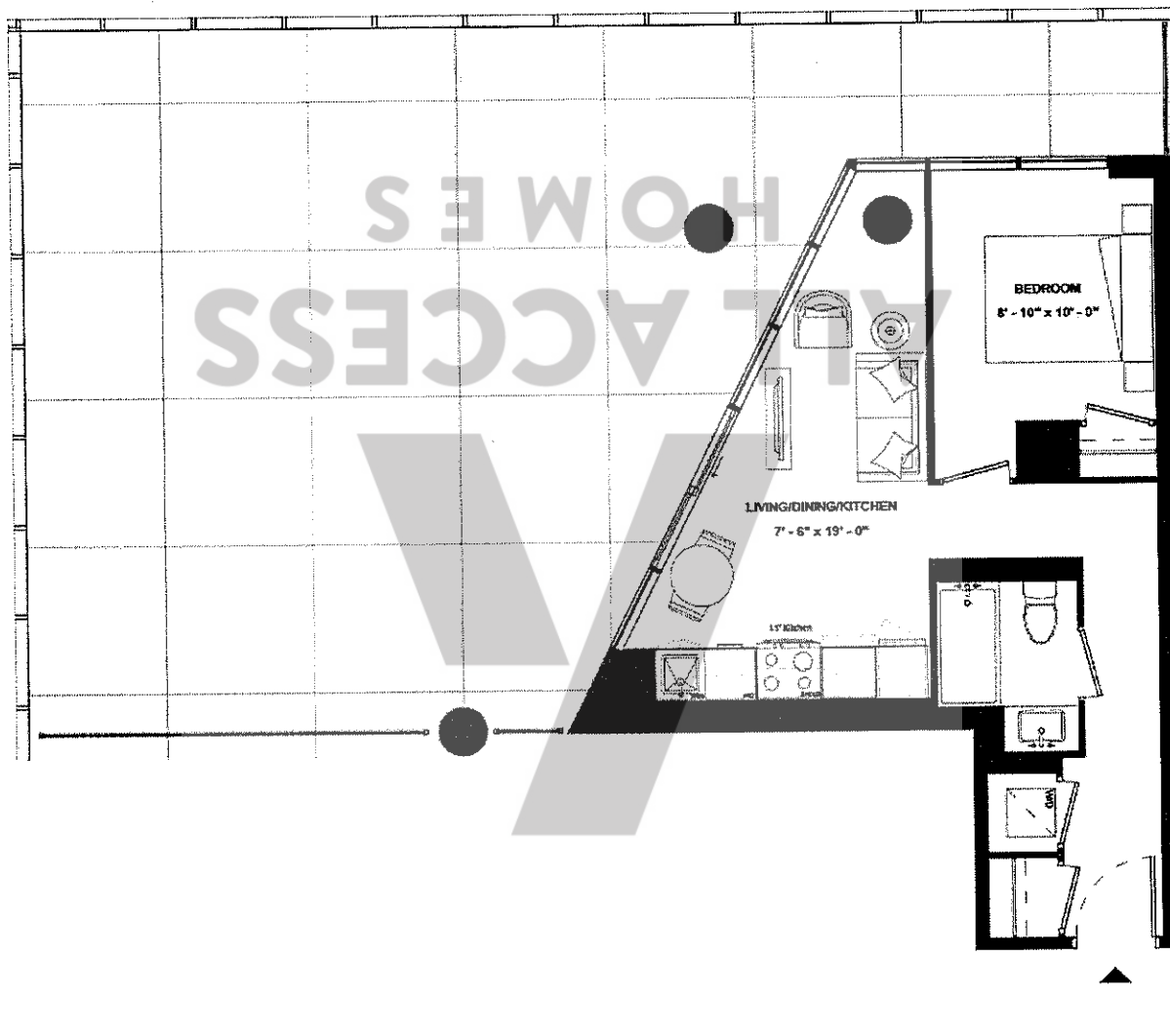

ISSUE DATE: 2023/05/05



THE
9HUNDRED
SIGNATURE RESIDENCES

A1B-491B

SUITE TYPE: 1B
SUITE AREA: 491 SQFT
BALCONY/TERRACE: 99 SQFT



HARHAY
DEVELOPMENTS

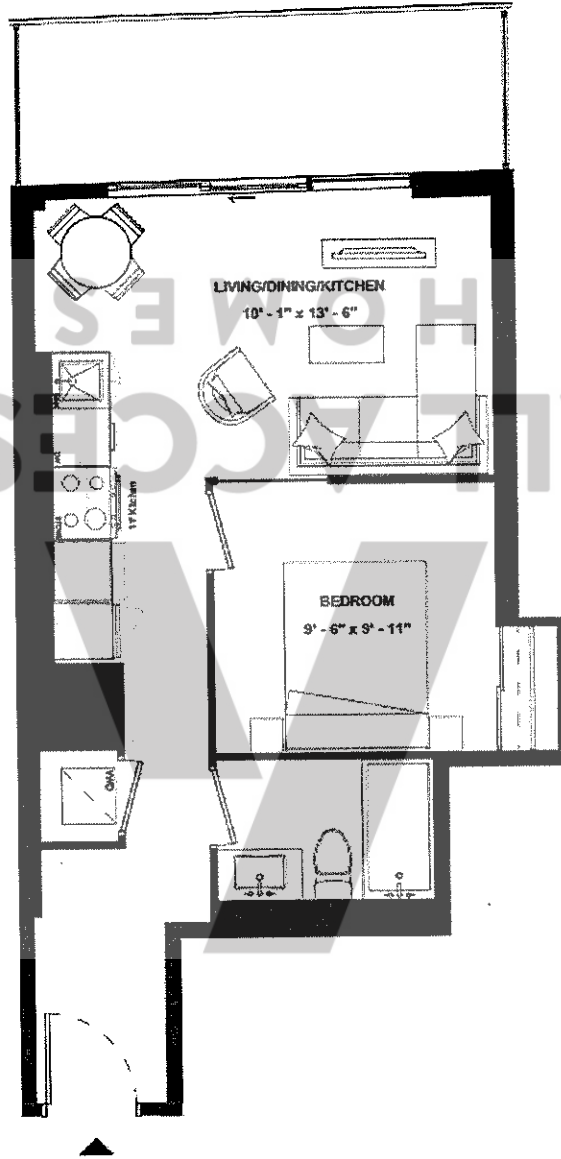

SUITE 1002

ISSUE DATE: 2023/05/05

Disclaimer: Drawings are not to scale. Materials, specifications, & floor plans are subject to change without notice. All renderings are artist's conceptions. All areas and stated room dimensions are approximate. Actual usable floor space may vary from the stated floor area. Floor area measured in accordance with Home Construction Regulatory Authority Directive, E&O.E. Balcony sizes and configurations vary depending on floor level locations.



THE
9HUNDRED
SIGNATURE RESIDENCES

A1B-500

SUITE TYPE: 1B
SUITE AREA: 500 SQFT
BALCONY/TERRACE: 175 SQFT



HARHAY
DEVELOPMENTS

SUITE 1705

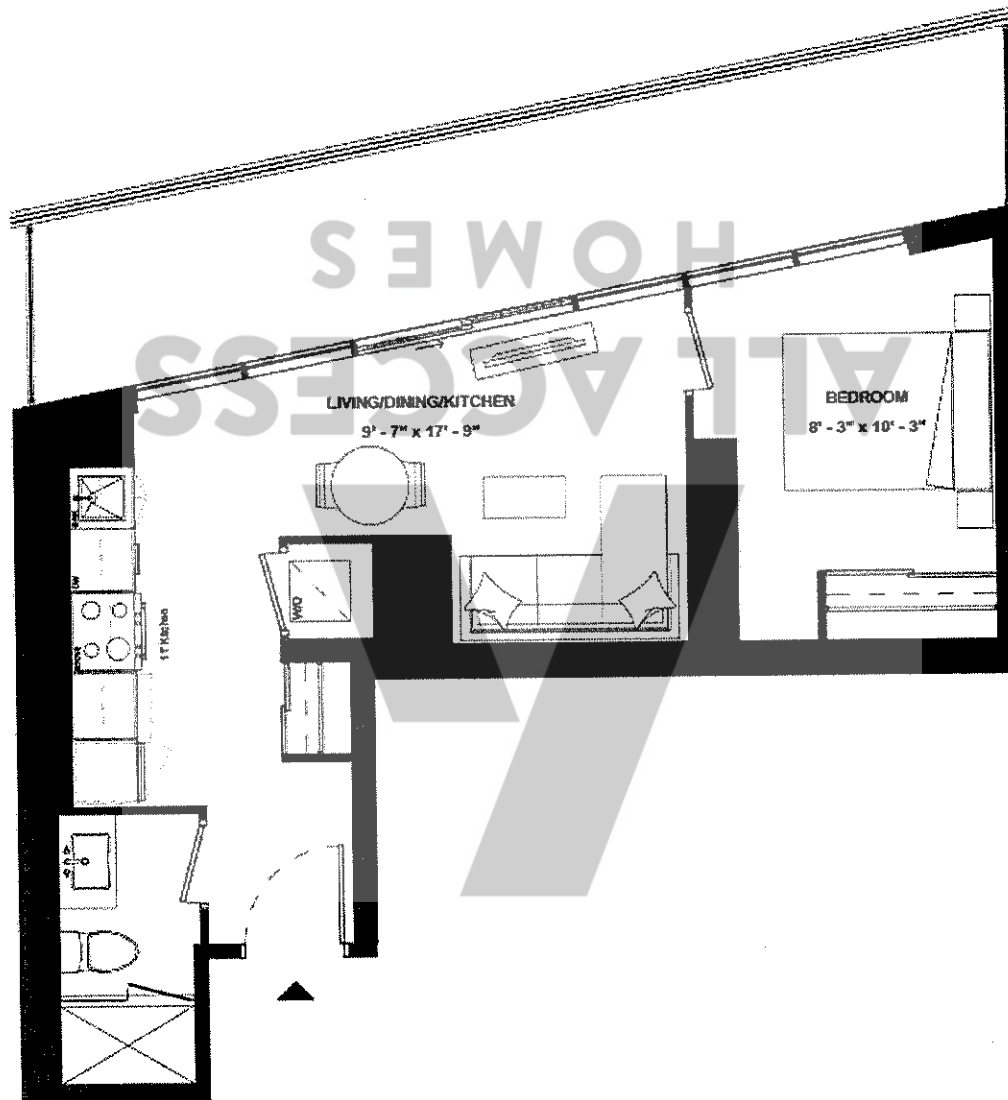

ISSUE DATE: 2023/05/05



THE
9HUNDRED
SIGNATURE RESIDENCES

A1B-502

SUITE TYPE: 1B
SUITE AREA: 502 SQFT
BALCONY/TERRACE: 118 SQFT



HARHAY
DEVELOPMENTS

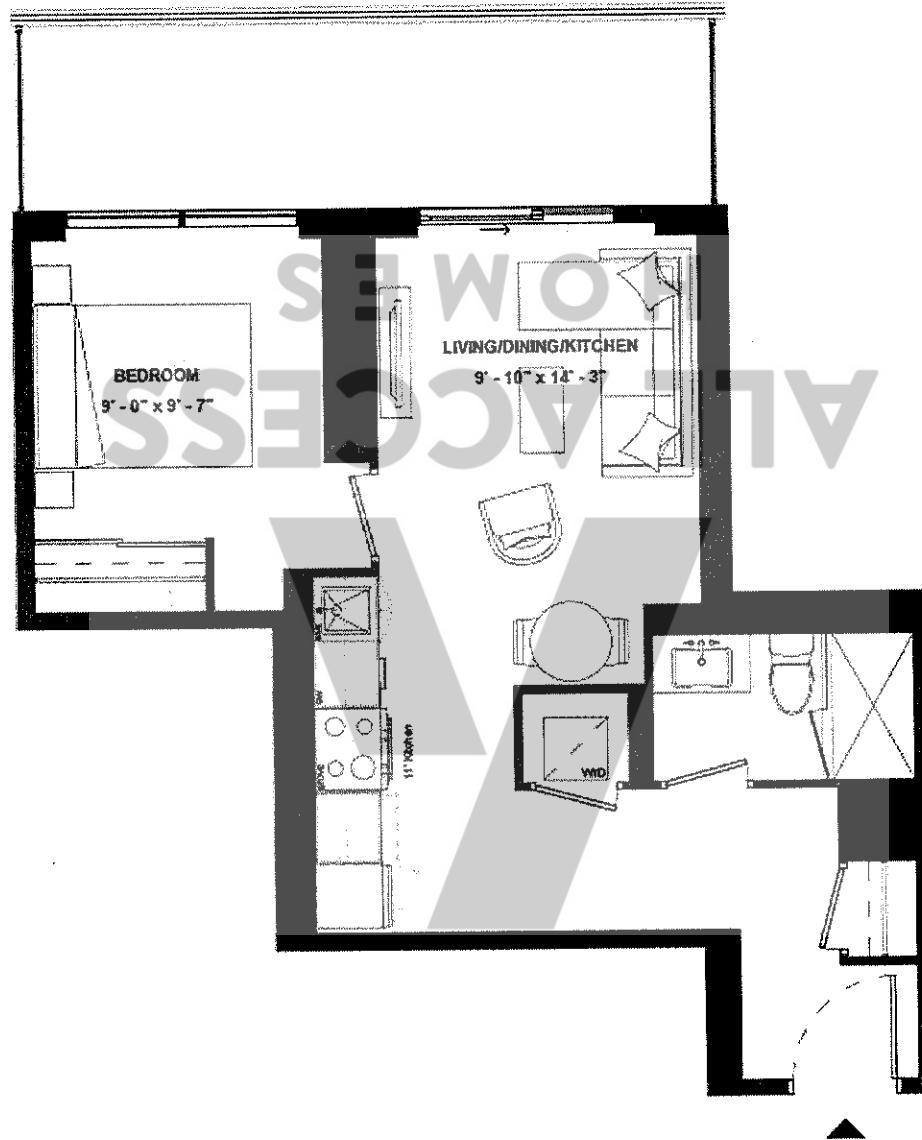

SUITE 906

ISSUE DATE: 2023/05/05

Disclaimer: Drawings are not to scale. Materials, specifications, & floor plans are subject to change without notice. All renderings are artist's conceptions. All areas and stated room dimensions are approximate. Actual usable floor space may vary from the stated floor area. Floor area measured in accordance with Home Construction Regulatory Authority Directive, E.S.C.E. Balcony sizes and configurations vary depending on floor level locations.



THE
9HUNDRED
SIGNATURE RESIDENCES

AIB-514

SUITE TYPE: 1B
SUITE AREA: 514 SQFT
BALCONY/TERRACE: 232 SQFT



HARHAY
DEVELOPMENTS

SUITE 2104

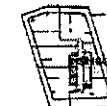
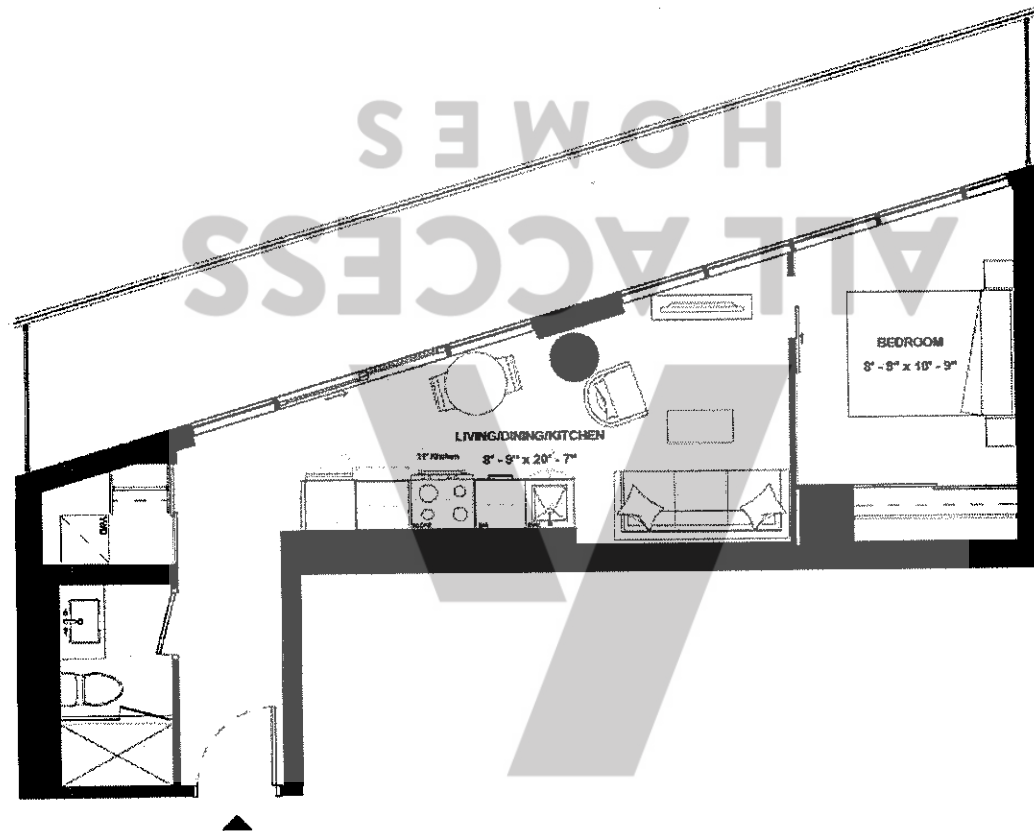

ISSUE DATE: 2023/05/05



THE
9HUNDRED
SIGNATURE RESIDENCES

AIB-522A

SUITE TYPE: 1B
SUITE AREA: 522 SQFT
BALCONY/TERRACE: N/A



HARHAY
DEVELOPMENTS

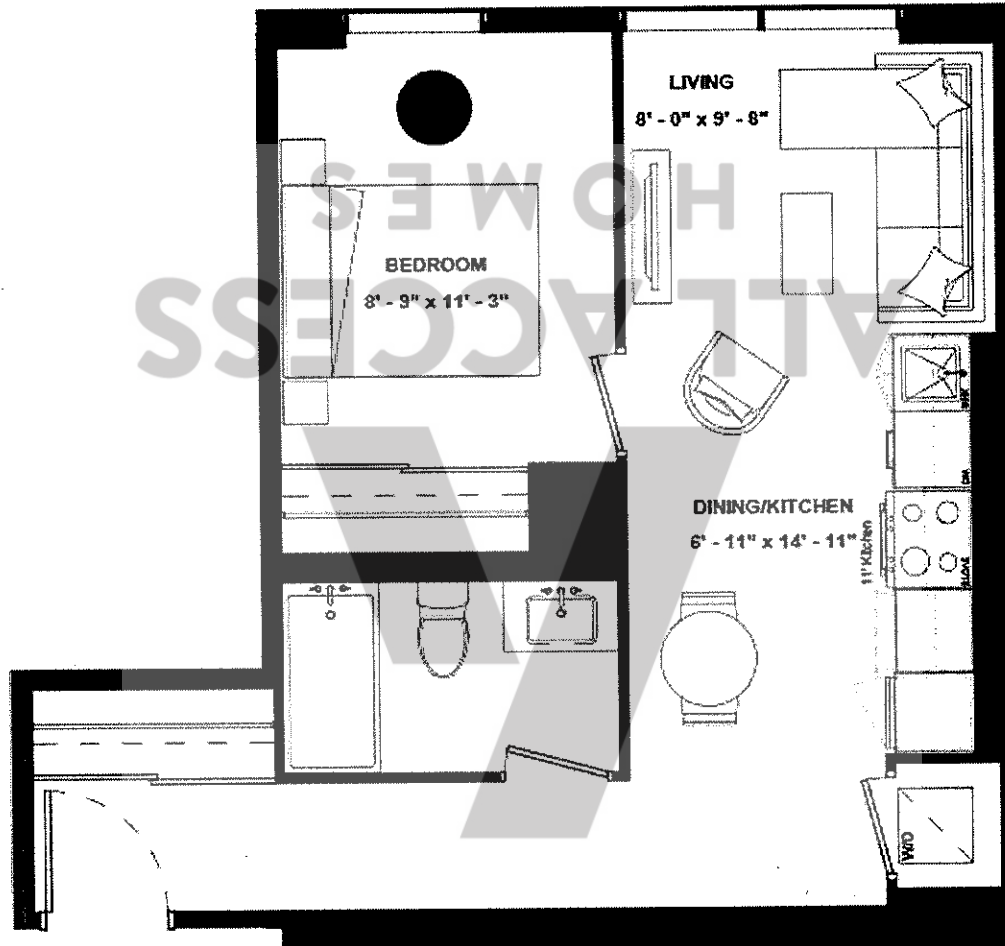

ISSUE DATE: 2023/05/05



THE
9HUNDRED
SIGNATURE RESIDENCES

AIB-522B

SUITE TYPE: 1B
SUITE AREA: 522 SQFT
BALCONY/TERRACE: 174 SQFT



HARHAY
DEVELOPMENTS

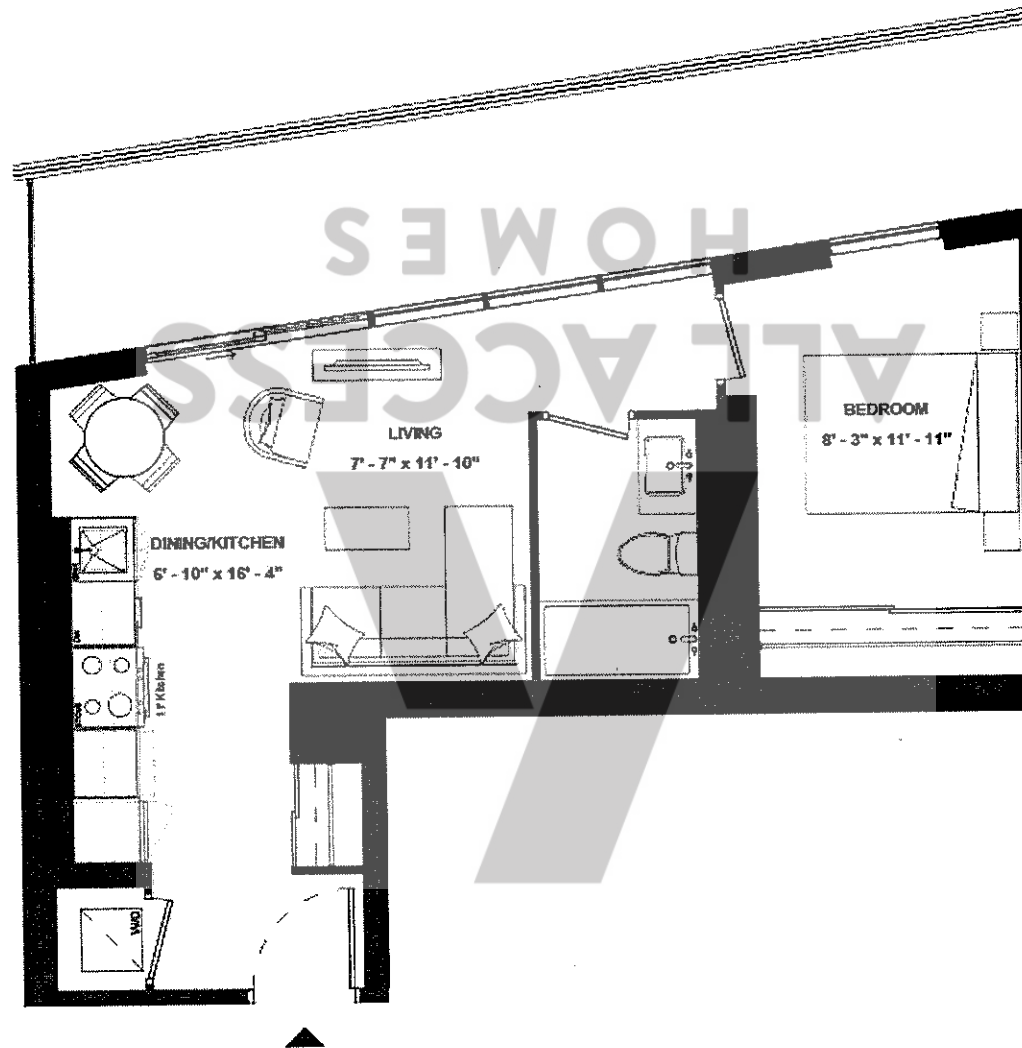

SUITE 1505

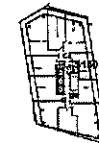

ISSUE DATE: 2023/05/05



THE
9HUNDRED
SIGNATURE RESIDENCES

A1B-530

SUITE TYPE: 1B
SUITE AREA: 530 SQFT
BALCONY/TERRACE: 175 SQFT



HARHAY
DEVELOPMENTS

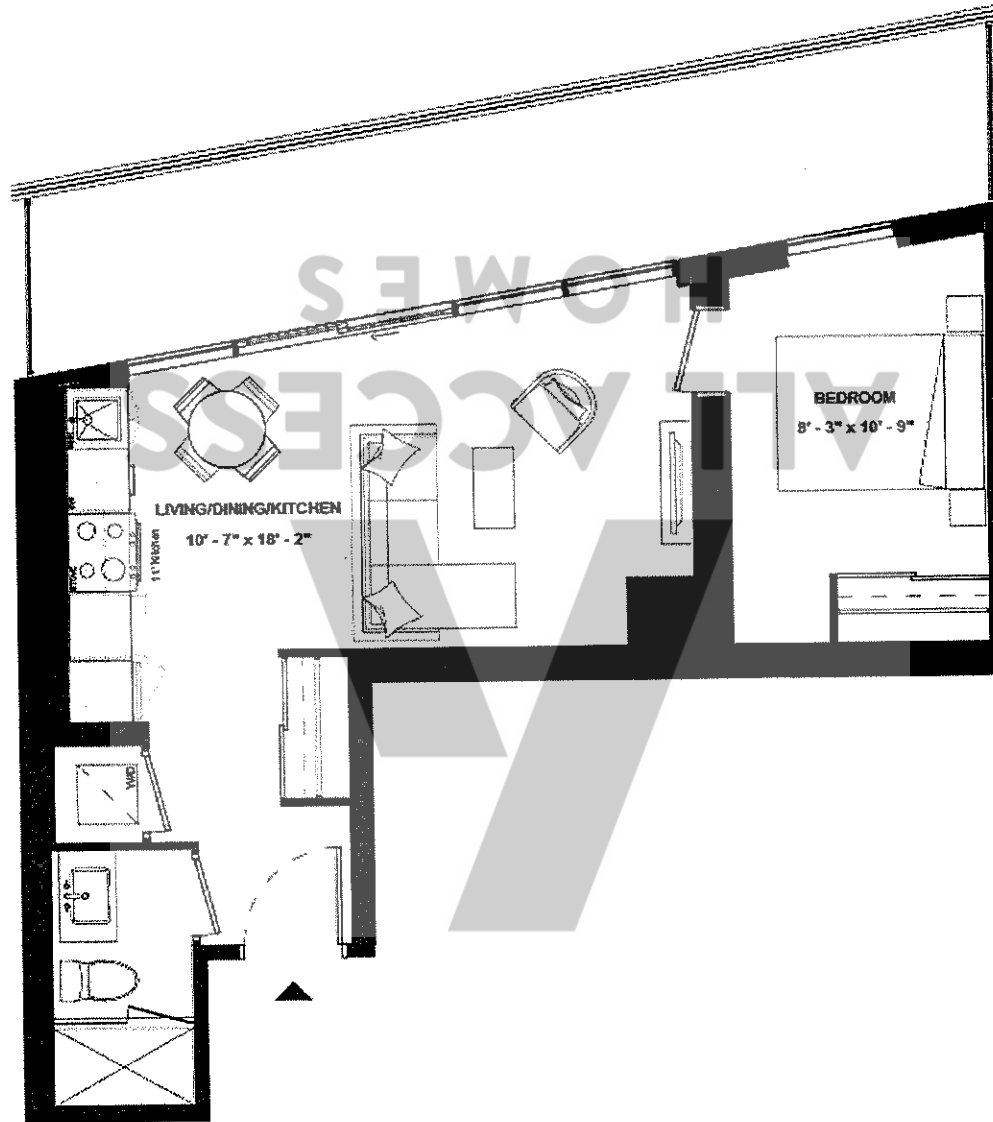

SUITE 1605

ISSUE DATE: 2023/05/05



THE
9HUNDRED
SIGNATURE RESIDENCES

A1B-539

SUITE TYPE: 1B
SUITE AREA: 539 SQFT
BALCONY/TERRACE: 231 SQFT



HARHAY
DEVELOPMENTS

SUITE 2004

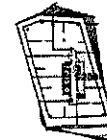
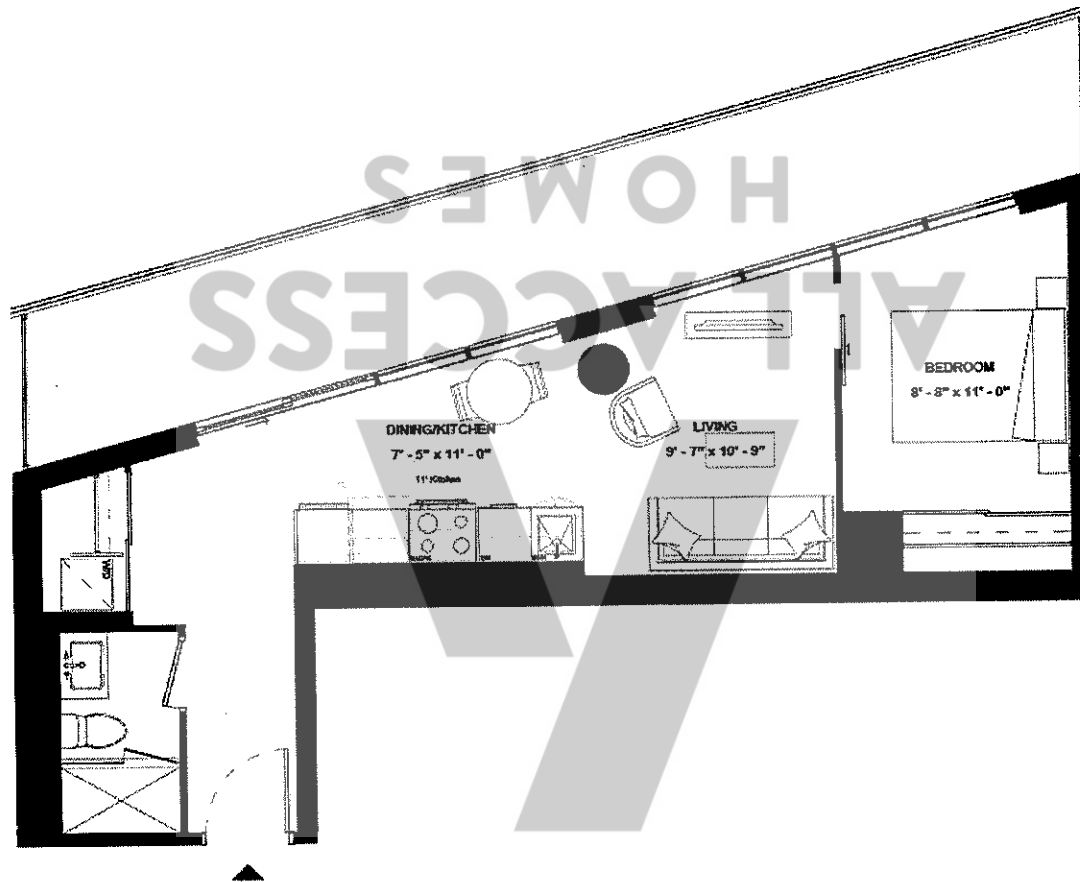

ISSUE DATE: 2023/05/05

Disclaimer: Drawings are not to scale. Materials, specifications, & floor plans are subject to change without notice. All renderings are artist's conceptions. All areas and stated room dimensions are approximate. Actual usable floor space may vary from the stated floor area. Floor area measured in accordance with Home Construction Regulatory Authority Directive, E&O.E. Balcony sizes and configurations vary depending on floor level locations.



THE
9HUNDRED
SIGNATURE RESIDENCES

A1B-540

SUITE TYPE: 1B
SUITE AREA: 540 SQFT
BALCONY/TERRACE: 227 SQFT



HARHAY
DEVELOPMENTS

SUITE 1005

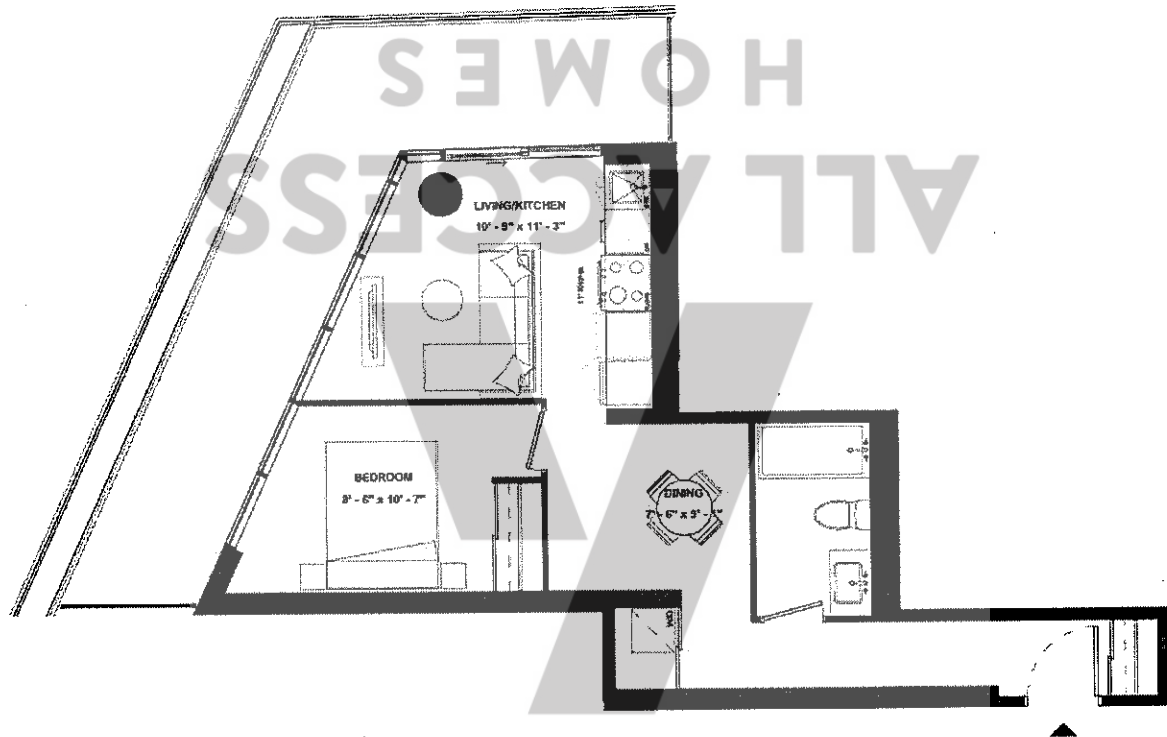

ISSUE DATE: 2023/05/05

Disclaimer: Drawings are not to scale. Materials, specifications, & floor plans are subject to change without notice. All renderings are artist's conceptions. All areas and stated room dimensions are approximate. Actual usable floor space may vary from the stated floor area. Floor area measured in accordance with Home Construction Regulatory Authority Directive. E.&O.E. Balcony sizes and configurations vary depending on floor level locations.



THE
9HUNDRED
SIGNATURE RESIDENCES

A1B-544

SUITE TYPE: 1B
SUITE AREA: 544 SQFT
BALCONY/TERRACE: 154 SQFT



HARHAY
DEVELOPMENTS

SUITE 1806

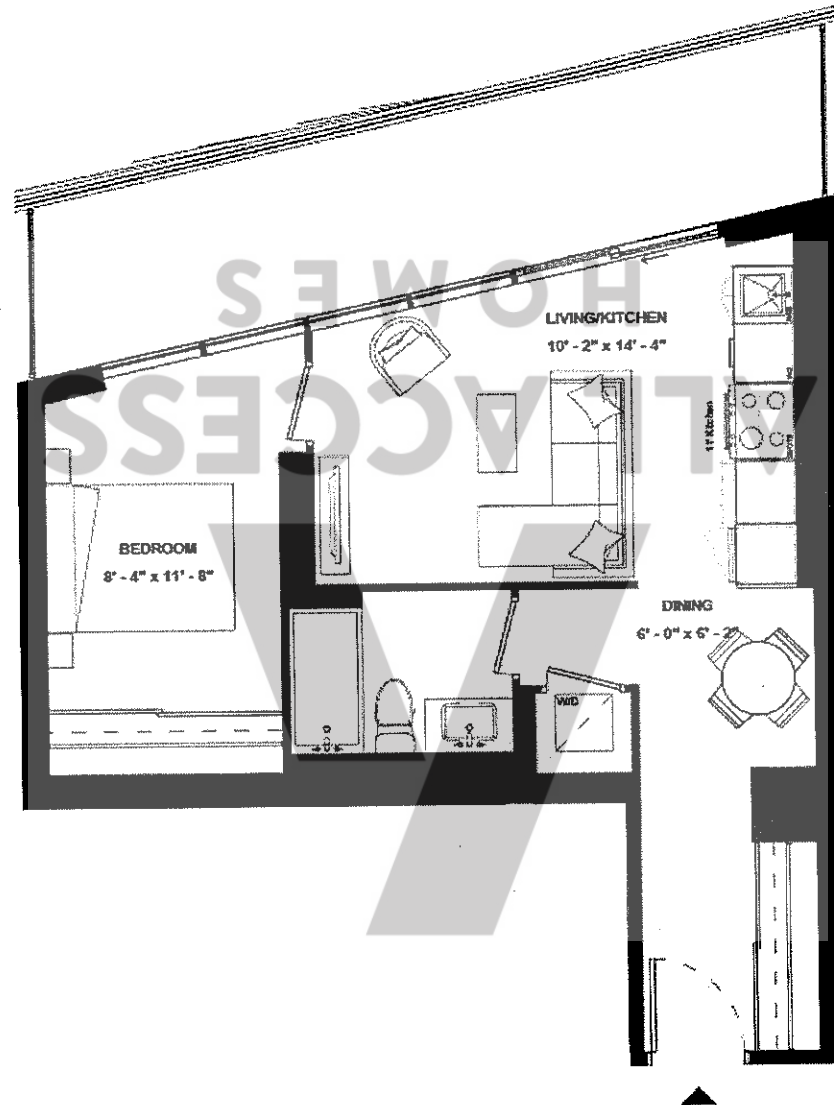

ISSUE DATE: 2023/05/05



THE
9HUNDRED
SIGNATURE RESIDENCES

A1B-545A

SUITE TYPE: 1B
SUITE AREA: 545 SQFT
BALCONY/TERRACE: 90 SQFT



HARHAY
DEVELOPMENTS

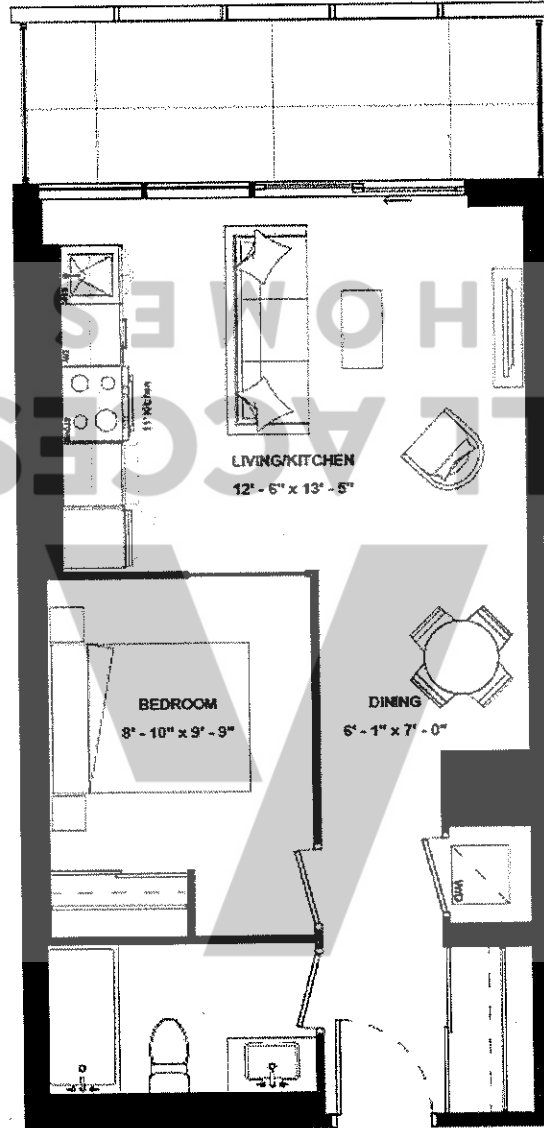

SUITE 802

ISSUE DATE: 2023/05/05



THE
9HUNDRED
SIGNATURE RESIDENCES

A1B-545B

SUITE TYPE: 1B
SUITE AREA: 545 SQFT
BALCONY/TERRACE: 153 SQFT



HARHAY
DEVELOPMENTS

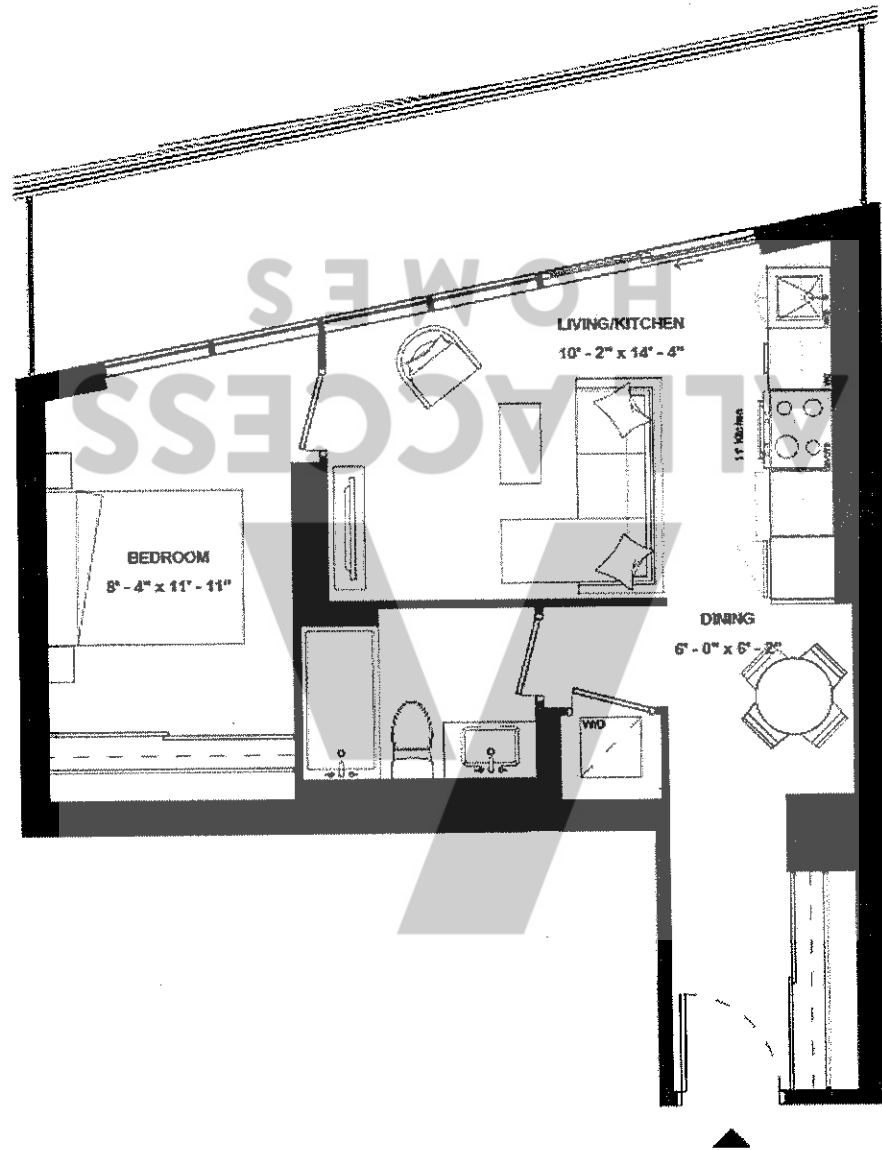

SUITE 1706

ISSUE DATE: 2023/05/05

Disclaimer: Drawings are not to scale. Materials, specifications, & floor plans are subject to change without notice. All renderings are artist's conceptions. All areas and stated room dimensions are approximate. Actual usable floor space may vary from the stated floor area. Floor area measured in accordance with Home Construction Regulatory Authority Directive, E.80.E. Balcony sizes and configurations vary depending on floor level locations.



THE
9HUNDRED
SIGNATURE RESIDENCES

A1B-547A

SUITE TYPE: 1B
SUITE AREA: 547 SQFT
BALCONY/TERRACE: 173 SQFT



HARHAY
DEVELOPMENTS

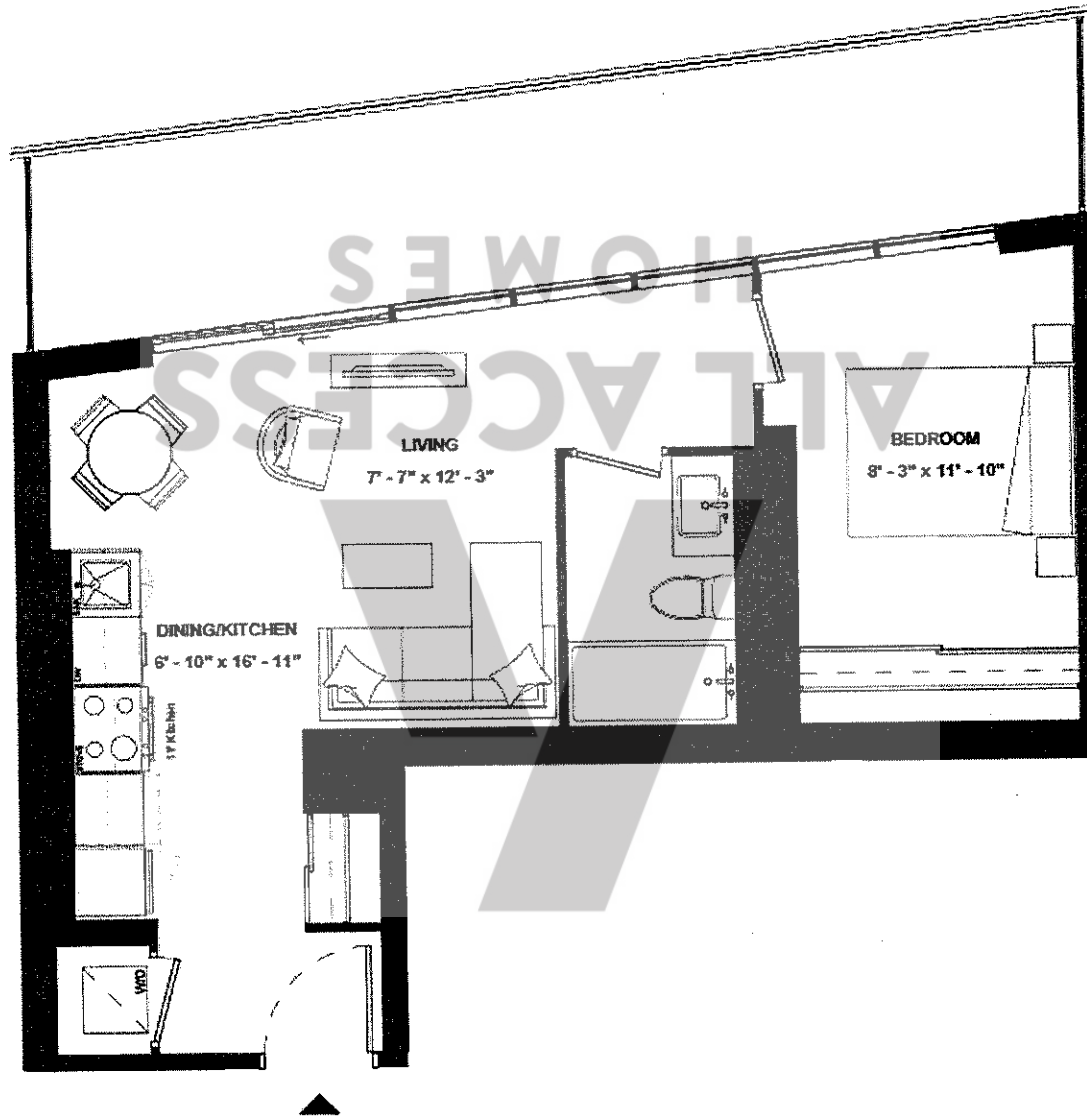

SUITE 1405



ISSUE DATE: 2023/05/05



THE
9HUNDRED
SIGNATURE RESIDENCES

A1B-547B

SUITE TYPE: 1B
SUITE AREA: 547 SQFT
BALCONY/TERRACE: 153 SQFT



HARHAY
DEVELOPMENTS

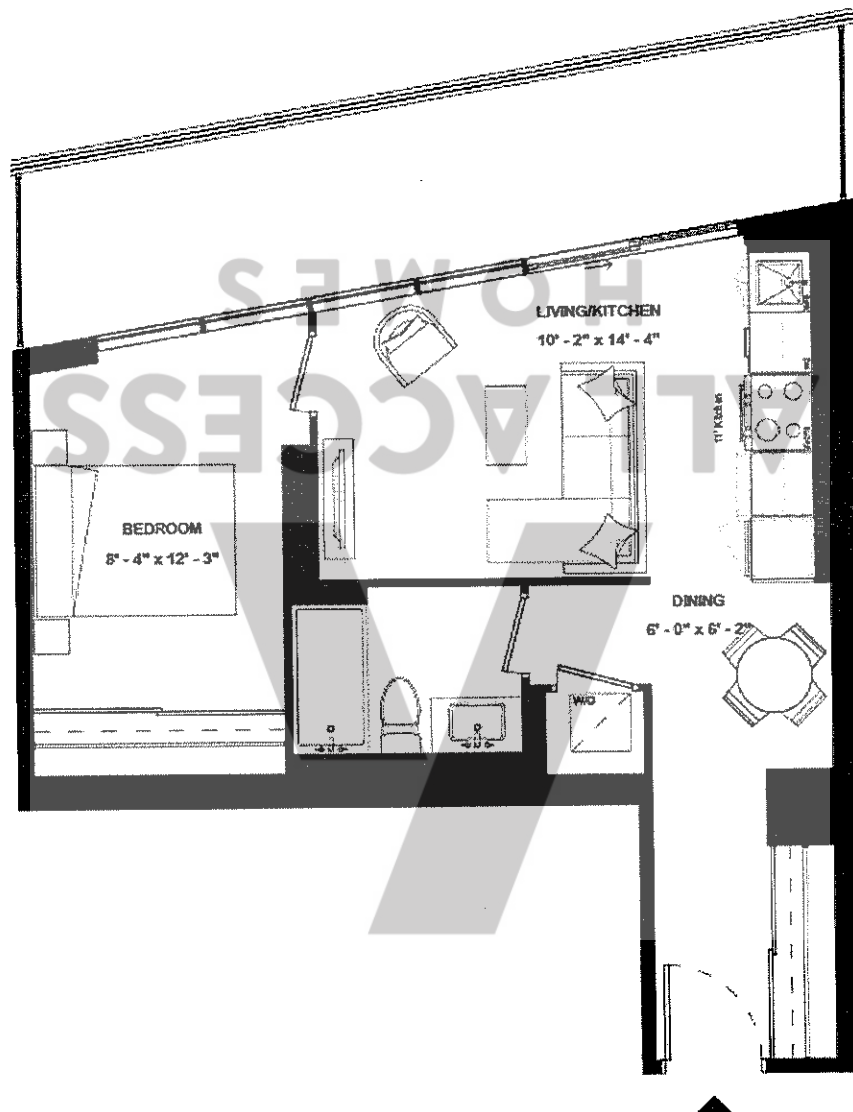

SUITE 1606

ISSUE DATE: 2023/05/05



THE
9HUNDRED
SIGNATURE RESIDENCES

A1B-553

SUITE TYPE: 1B
SUITE AREA: 553 SQFT
BALCONY/TERRACE: 152 SQFT



HARHAY
DEVELOPMENTS

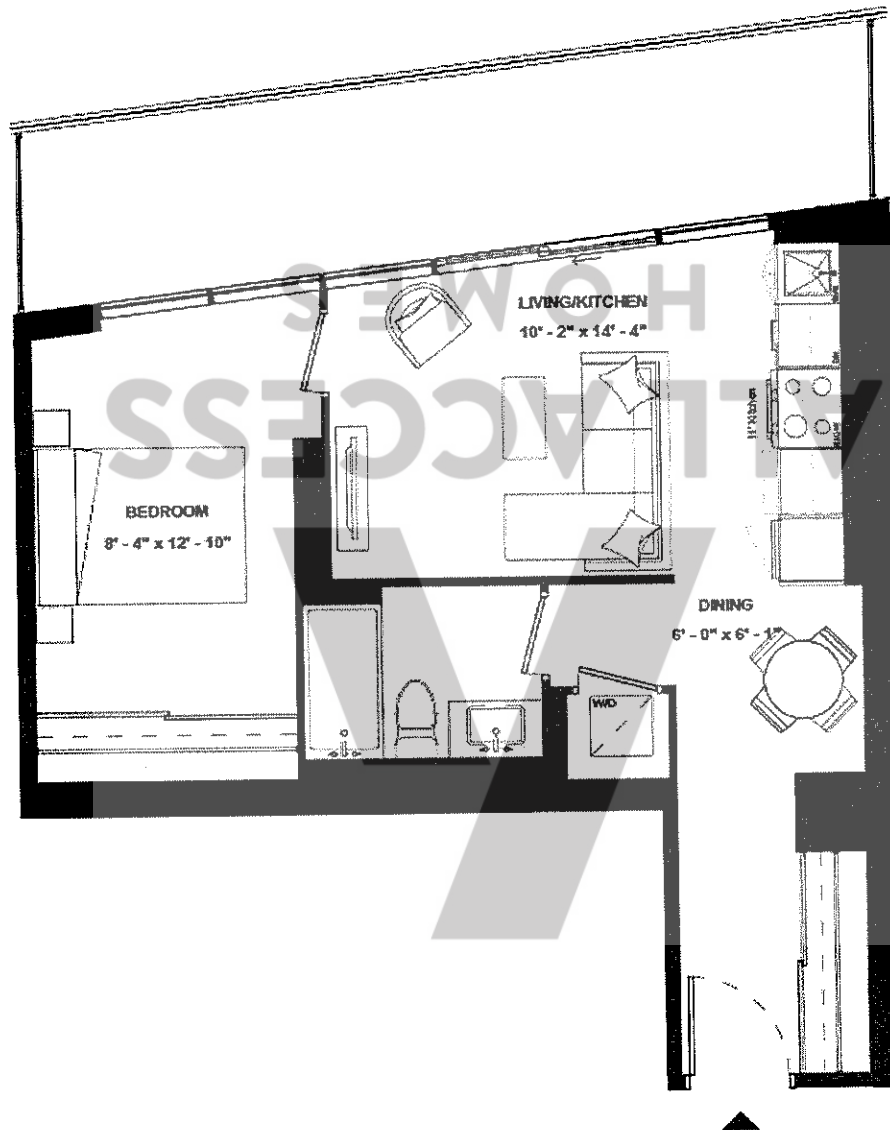

SUITE 1406



ISSUE DATE: 2023/05/05

Disclaimer: Drawings are not to scale. Materials, specifications, & floor plans are subject to change without notice. All renderings are artist's conceptions. All areas and stairwell room dimensions are approximate. Actual usable floor space may vary from the stated floor area. Floor area measured in accordance with Home Construction Regulatory Authority Directive, E.S.O.E. Balcony sizes and configurations vary depending on floor level locations.



THE
9HUNDRED
SIGNATURE RESIDENCES

A1B(BF)-553

SUITE TYPE: 1B (BF)
SUITE AREA: 553 SQFT
BALCONY/TERRACE: N/A



HARHAY
DEVELOPMENTS

SUITE 1508

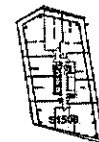
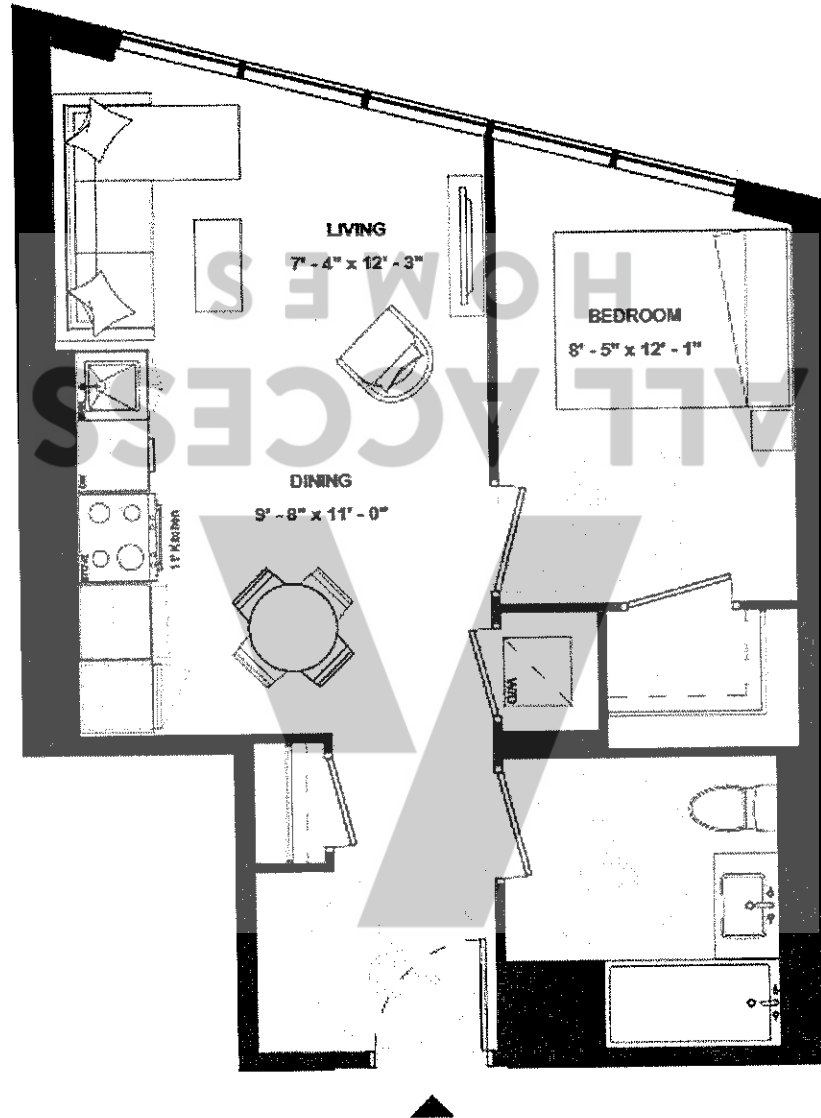

ISSUE DATE: 2023/05/05

SUITE 1408

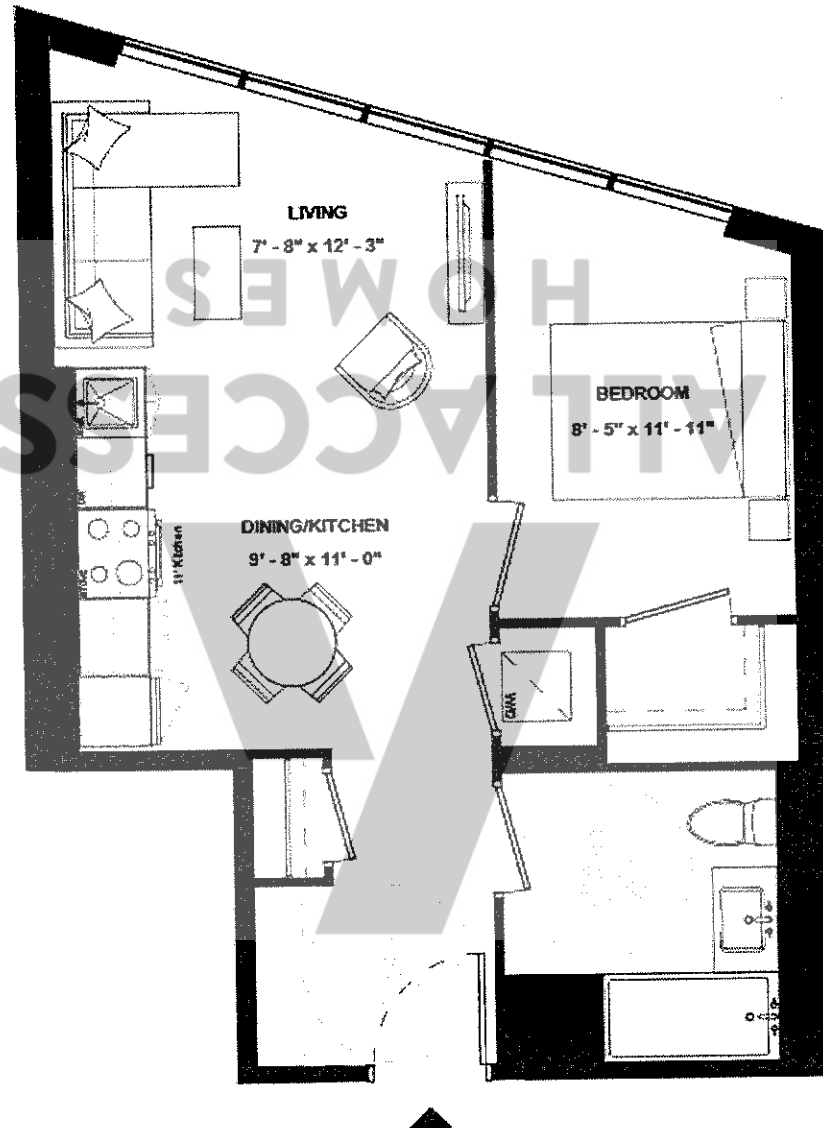

ISSUE DATE: 2023/05/05



THE
9HUNDRED
SIGNATURE RESIDENCES

A1B(BF)-554A

SUITE TYPE: 1B (BF)
SUITE AREA: 554 SQFT
BALCONY/TERRACE: N/A



HARHAY
DEVELOPMENTS

SUITE 1608

THE
9HUNDRED
SIGNATURE RESIDENCES

AIB(BF)-554B

SUITE TYPE: 1B
SUITE AREA: 554 SQFT
BALCONY/TERRACE: N/A

HARHAY
DEVELOPMENTS

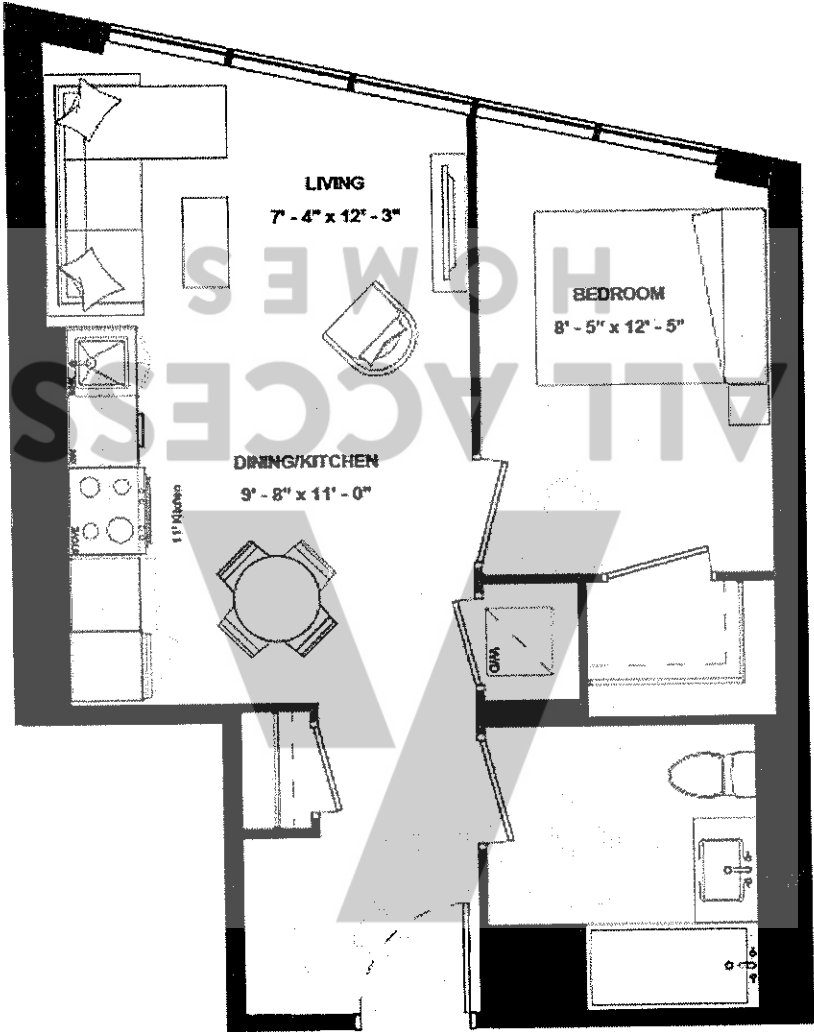

ISSUE DATE: 2023/05/05

Disclaimer: Drawings are not to scale. Materials, specifications, & floor plans are subject to change without notice. All renderings are artist's conceptions. All areas and stated room dimensions are approximate. Actual usable floor space may vary from the stated floor area. Floor area measured in accordance with Home Construction Regulatory Authority Directive, E.50.E. Balcony sizes and configurations vary depending on floor level locations.



THE
9HUNDRED
SIGNATURE RESIDENCES

AIB(BF)-556

SUITE TYPE: 1B (BF)
SUITE AREA: 556 SQFT
BALCONY/TERRACE: N/A



HARHAY
DEVELOPMENTS

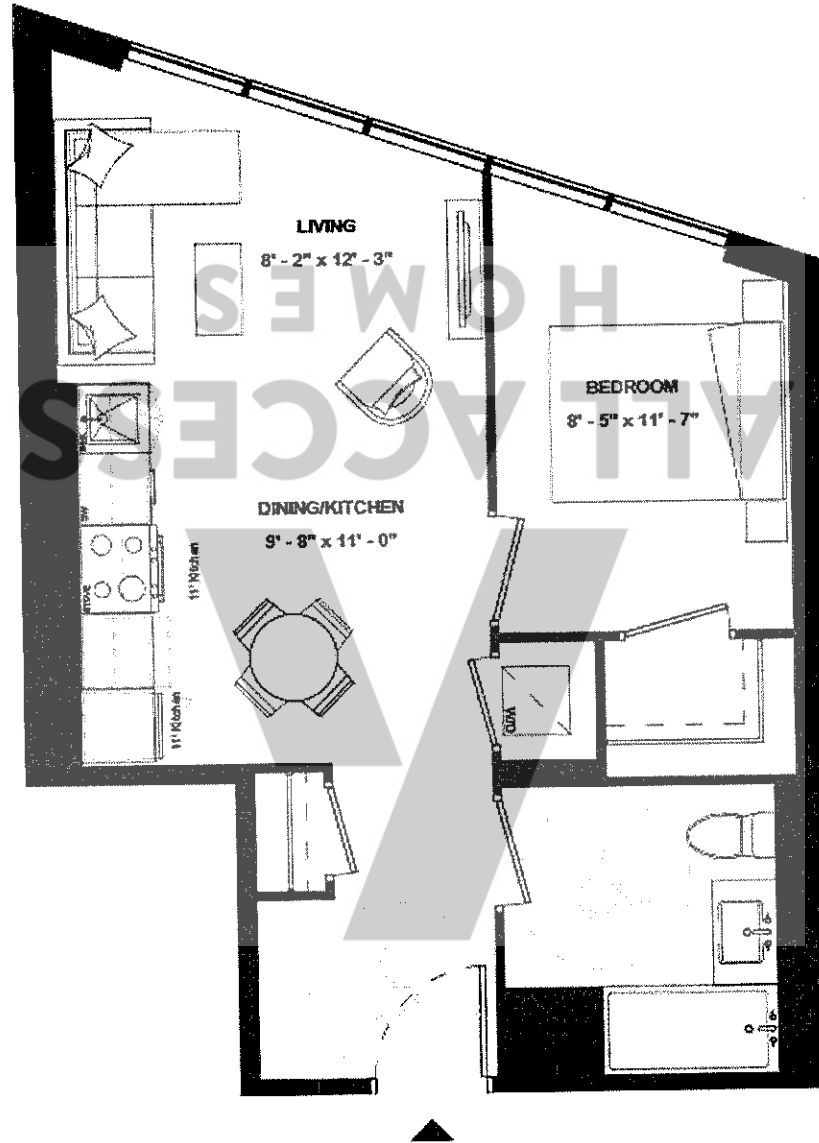

SUITE 1308

ISSUE DATE: 2023/05/05



THE
9HUNDRED
SIGNATURE RESIDENCES

A1B-556B

SUITE TYPE: 1B
SUITE AREA: 556 SQFT
BALCONY/TERRACE: 157 SQFT



HARHAY
DEVELOPMENTS

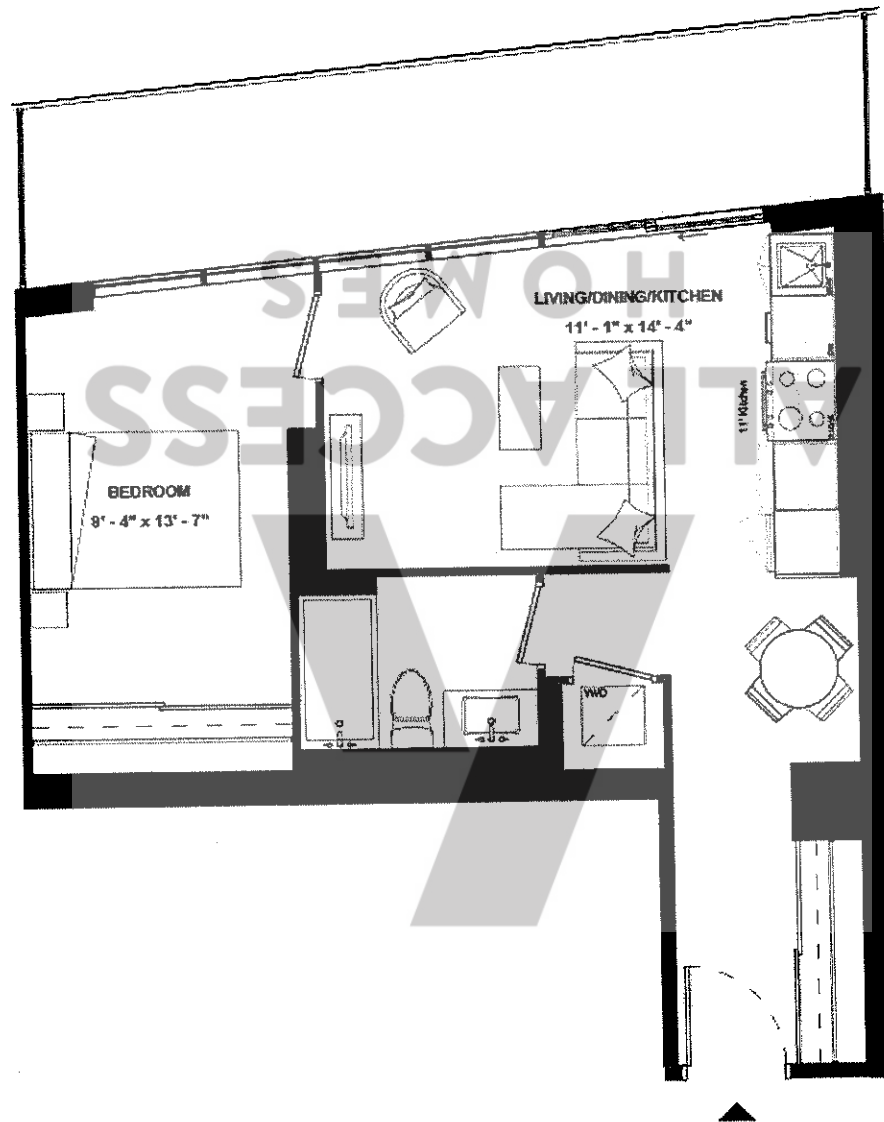

SUITE 1306

ISSUE DATE: 2023/05/05

Disclaimer: Drawings are not to scale. Materials, specifications, & floor plans are subject to change without notice. All renderings are artist's conceptions. All areas and stated room dimensions are approximate. Actual usable floor space may vary from the stated floor area. Floor area measured in accordance with Home Construction Regulatory Authority Directive, E.50.E. Balcony sizes and configurations vary depending on floor level locations.



THE
9HUNDRED
SIGNATURE RESIDENCES

A1B-556A

SUITE TYPE: 1B
SUITE AREA: 556 SQFT
BALCONY/TERRACE: N/A



HARHAY
DEVELOPMENTS

SUITE 805

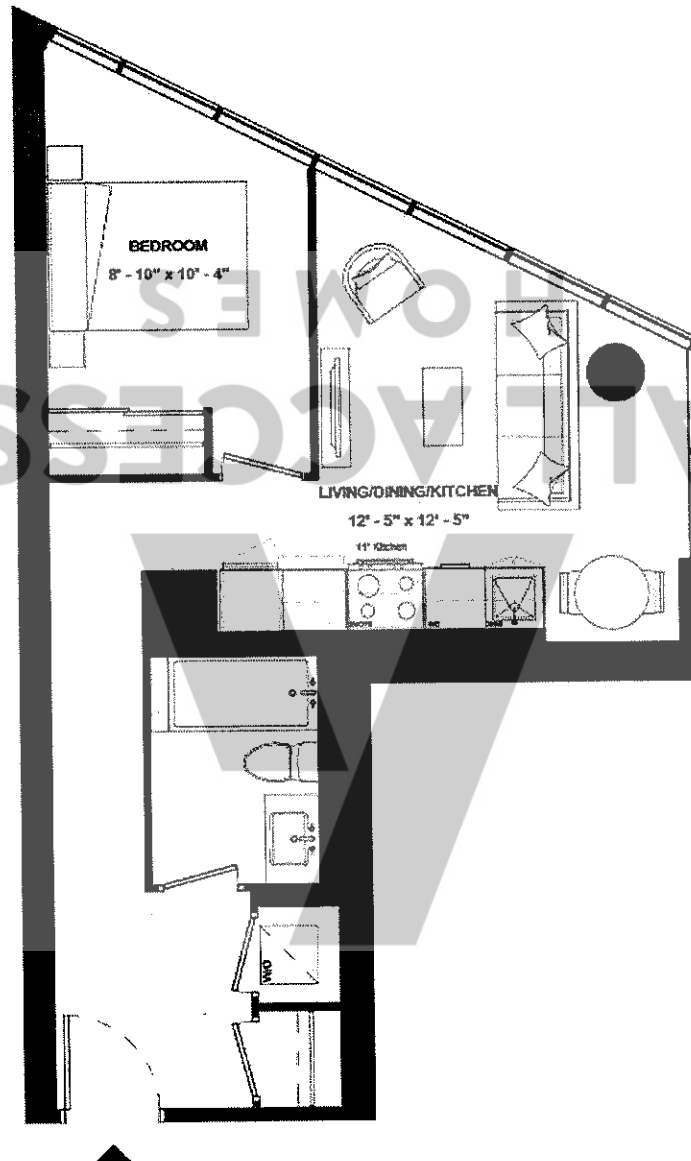

ISSUE DATE: 2023/05/05



THE
9HUNDRED
SIGNATURE RESIDENCES

A1B-556B

SUITE TYPE: 1B
SUITE AREA: 556 SQFT
BALCONY/TERRACE: 157 SQFT



HARHAY
DEVELOPMENTS

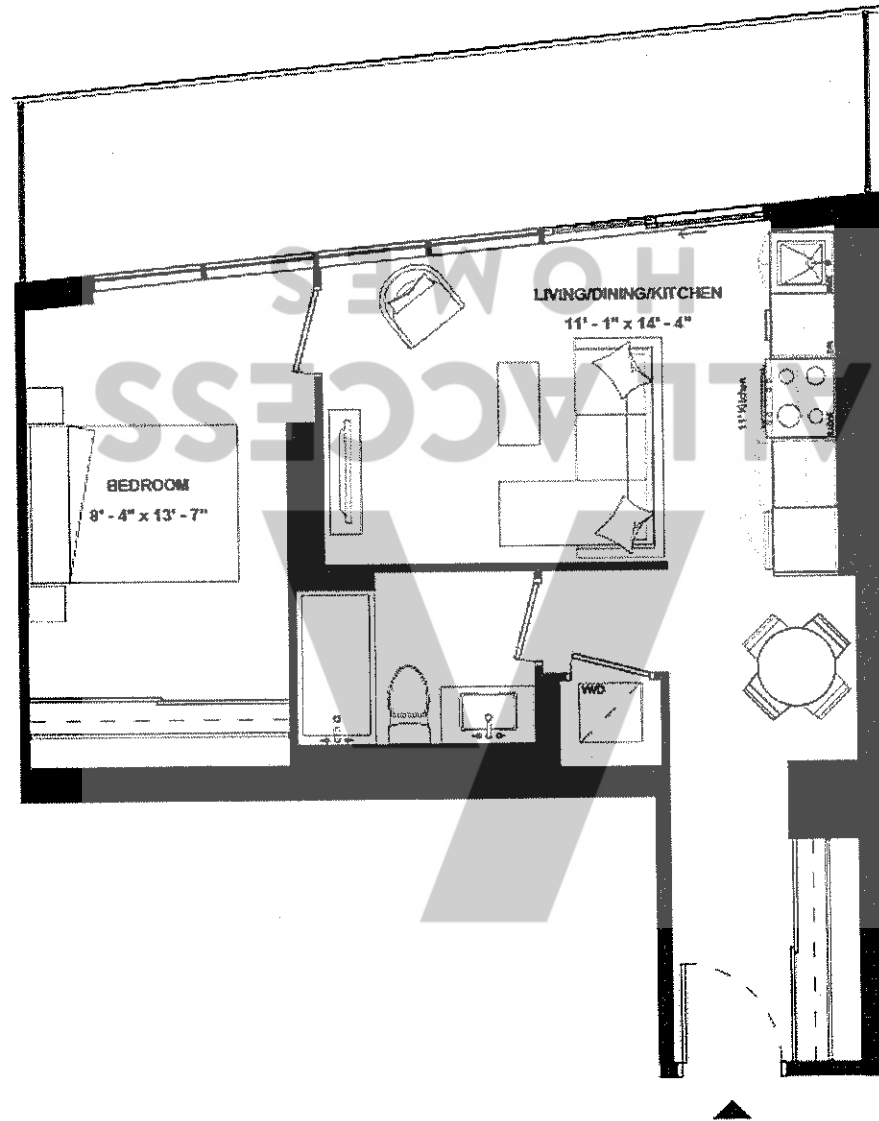

SUITE 1306

ISSUE DATE: 2023/05/05

Disclaimer: Drawings are not to scale. Materials, specifications, & floor plans are subject to change without notice. All renderings are artist's conceptions. All areas and stated room dimensions are approximate. Actual usable floor space may vary from the stated floor area. Floor area measured in accordance with Home Construction Regulatory Authority Directive, E.A.O.E. Balcony sizes and configurations vary depending on floor level locations.



THE
9HUNDRED
SIGNATURE RESIDENCES

A1B(BF)-557

SUITE TYPE: 1B (BF)
SUITE AREA: 557 SQFT
BALCONY/TERRACE: N/A



HARHAY
DEVELOPMENTS

SUITE 1708

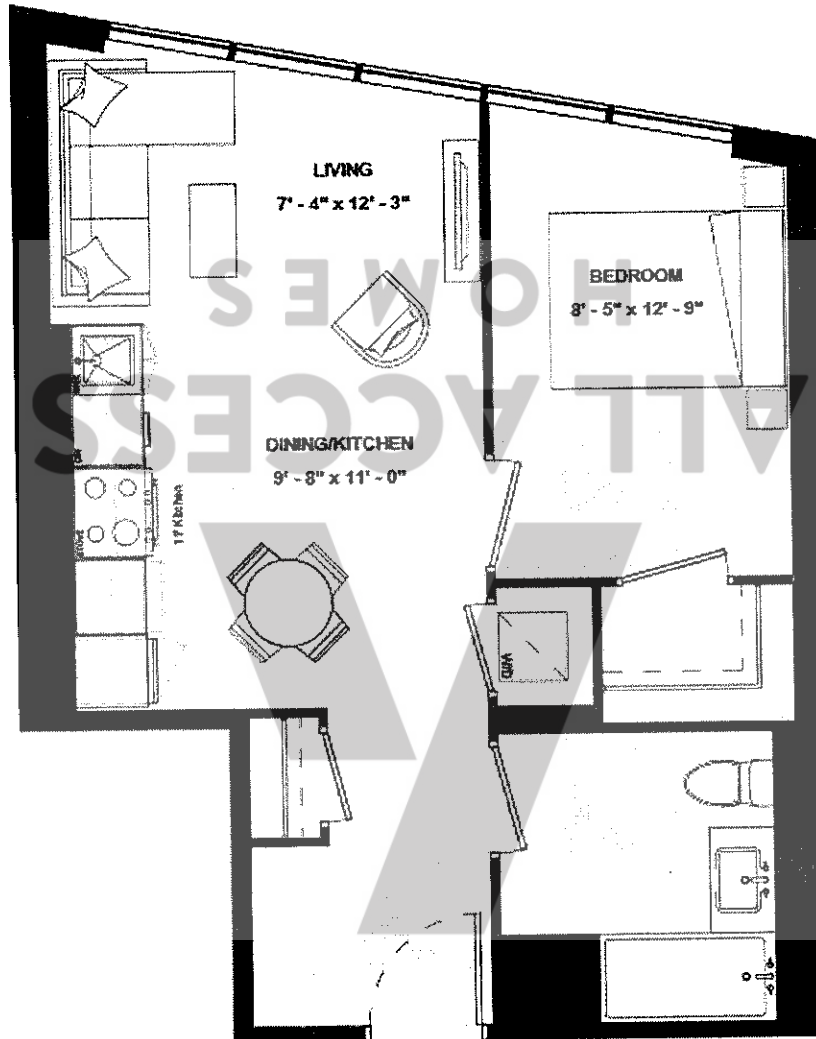

ISSUE DATE: 2023/05/05



THE
9HUNDRED
SIGNATURE RESIDENCES

A1B-558A

SUITE TYPE: 1B
SUITE AREA: 558 SQFT
BALCONY/TERRACE: N/A



HARHAY
DEVELOPMENTS

SUITE 804

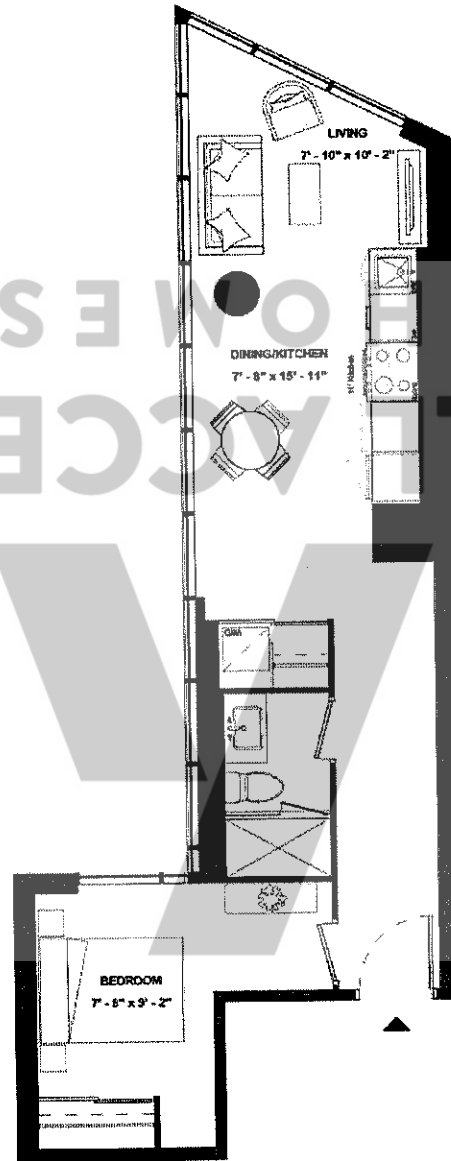

ISSUE DATE: 2023/05/05



THE
9HUNDRED
SIGNATURE RESIDENCES

A1B-558B

SUITE TYPE: 1B
SUITE AREA: 558 SQFT
BALCONY/TERRACE: 148 SQFT



HARHAY
DEVELOPMENTS

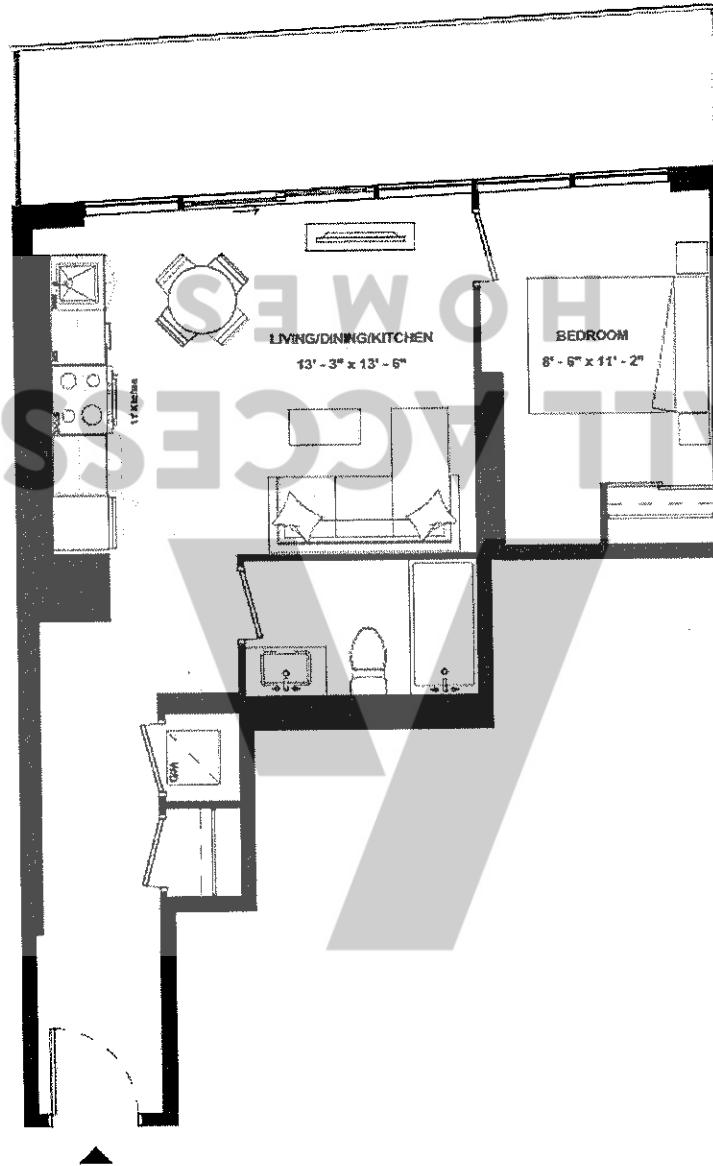

SUITE 1102

ISSUE DATE: 2023/05/05



THE
9HUNDRED
SIGNATURE RESIDENCES

A1B-559

SUITE TYPE: 1B
SUITE AREA: 559 SQFT
BALCONY/TERRACE: 157 SQFT



HARHAY
DEVELOPMENTS

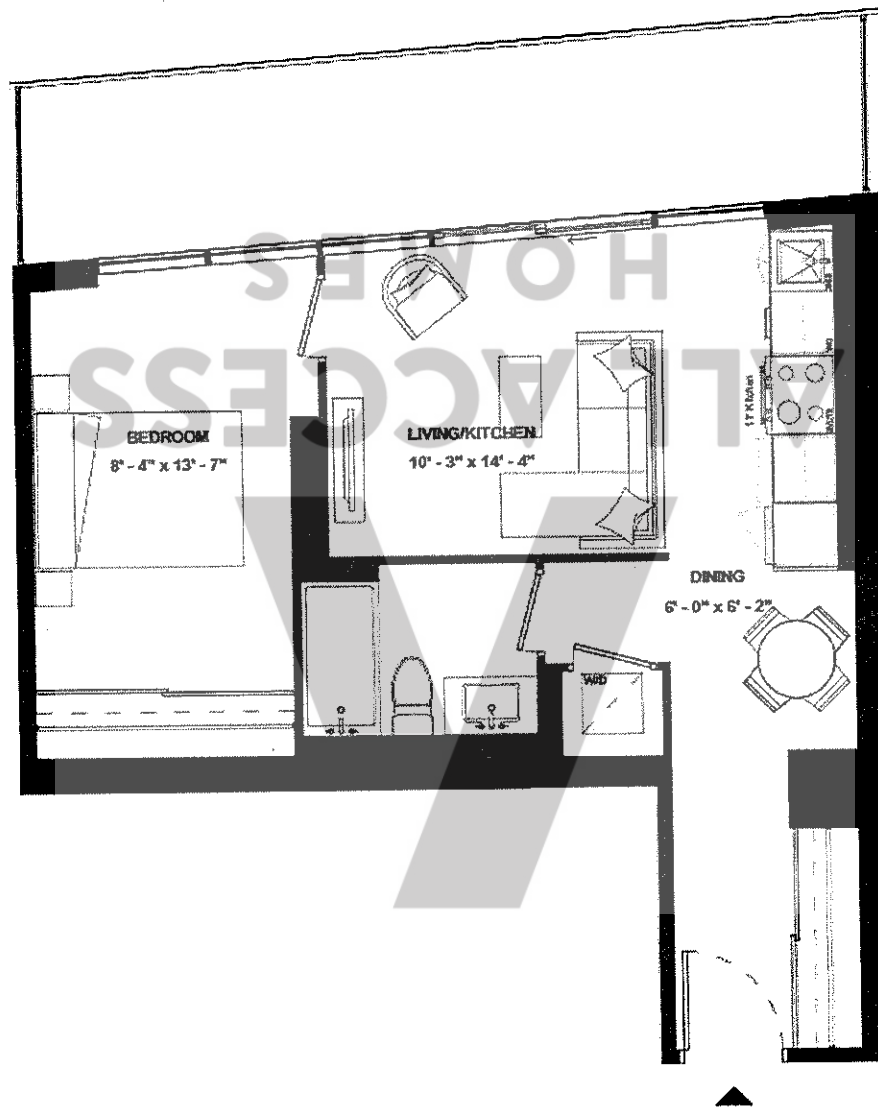

SUITE 1207

ISSUE DATE: 2023/05/05



THE
9HUNDRED
SIGNATURE RESIDENCES

A1B(BF)-559

SUITE TYPE: 1B (BF)
SUITE AREA: 559 SQFT
BALCONY/TERRACE: N/A



HARHAY
DEVELOPMENTS

SUITE 1209

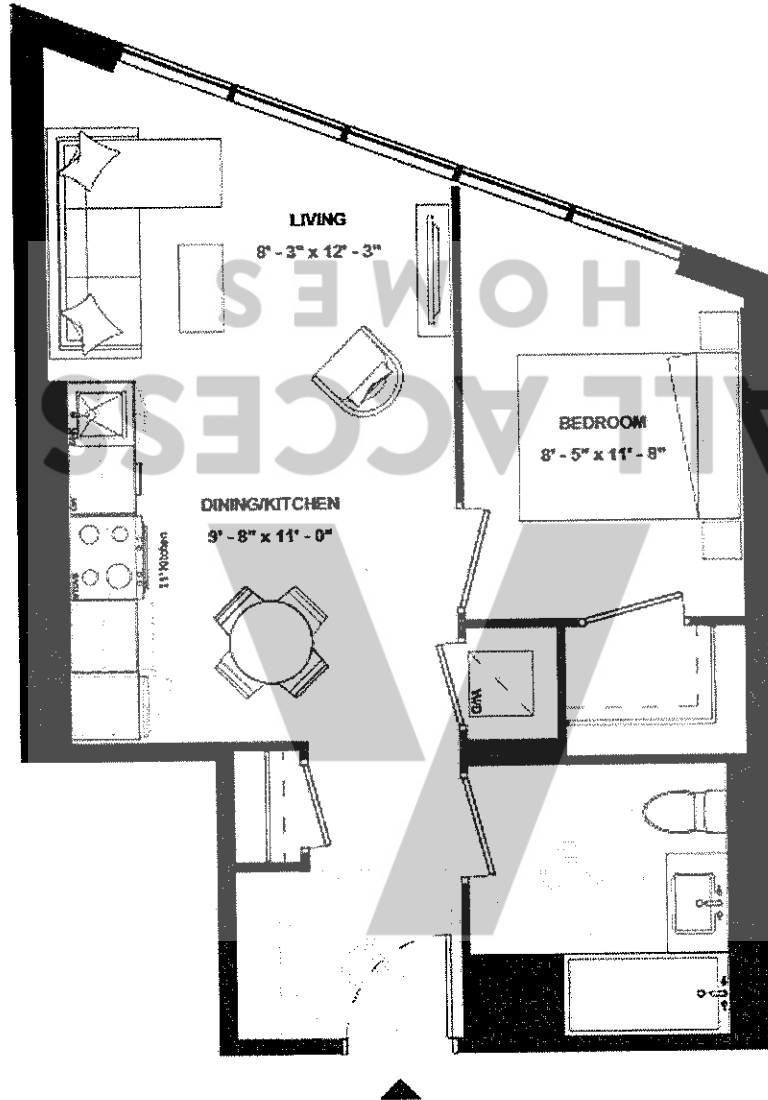

ISSUE DATE: 2023/05/05



THE
9HUNDRED
SIGNATURE RESIDENCES

AIB(BF)-560

SUITE TYPE: 1B (BF)
SUITE AREA: 560 SQFT
BALCONY/TERRACE: N/A



HARHAY
DEVELOPMENTS

SUITE 1808

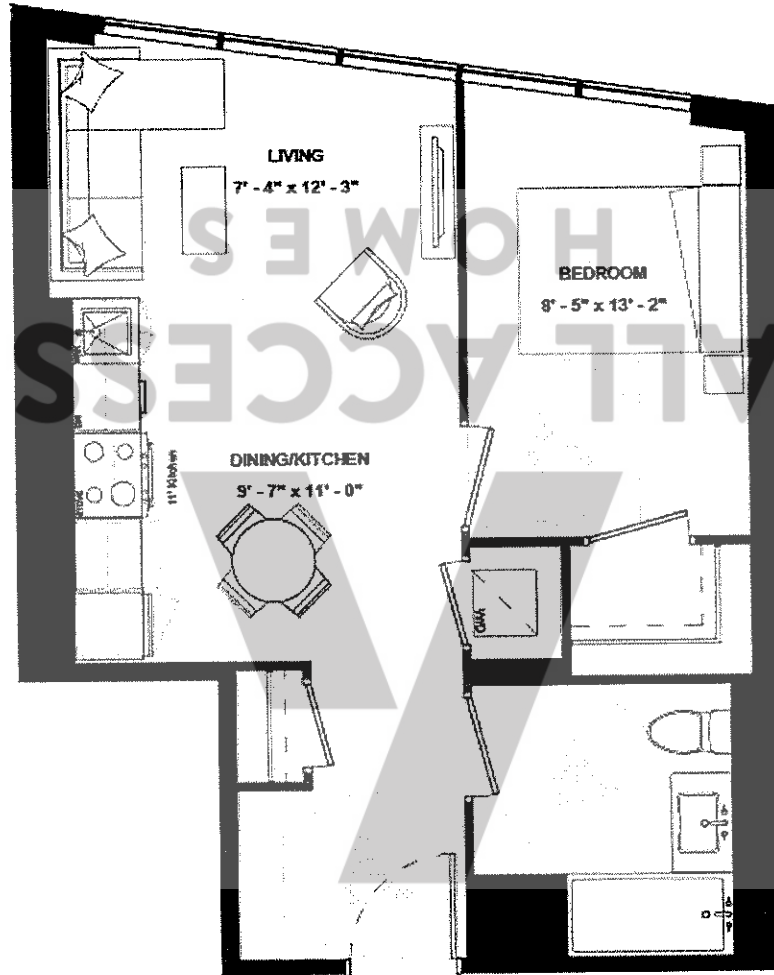

ISSUE DATE: 2023/05/05



THE
9HUNDRED
SIGNATURE RESIDENCES

A1B-563

SUITE TYPE: 1B
SUITE AREA: 563 SQFT
BALCONY/TERRACE: 156 SQFT



HARHAY
DEVELOPMENTS

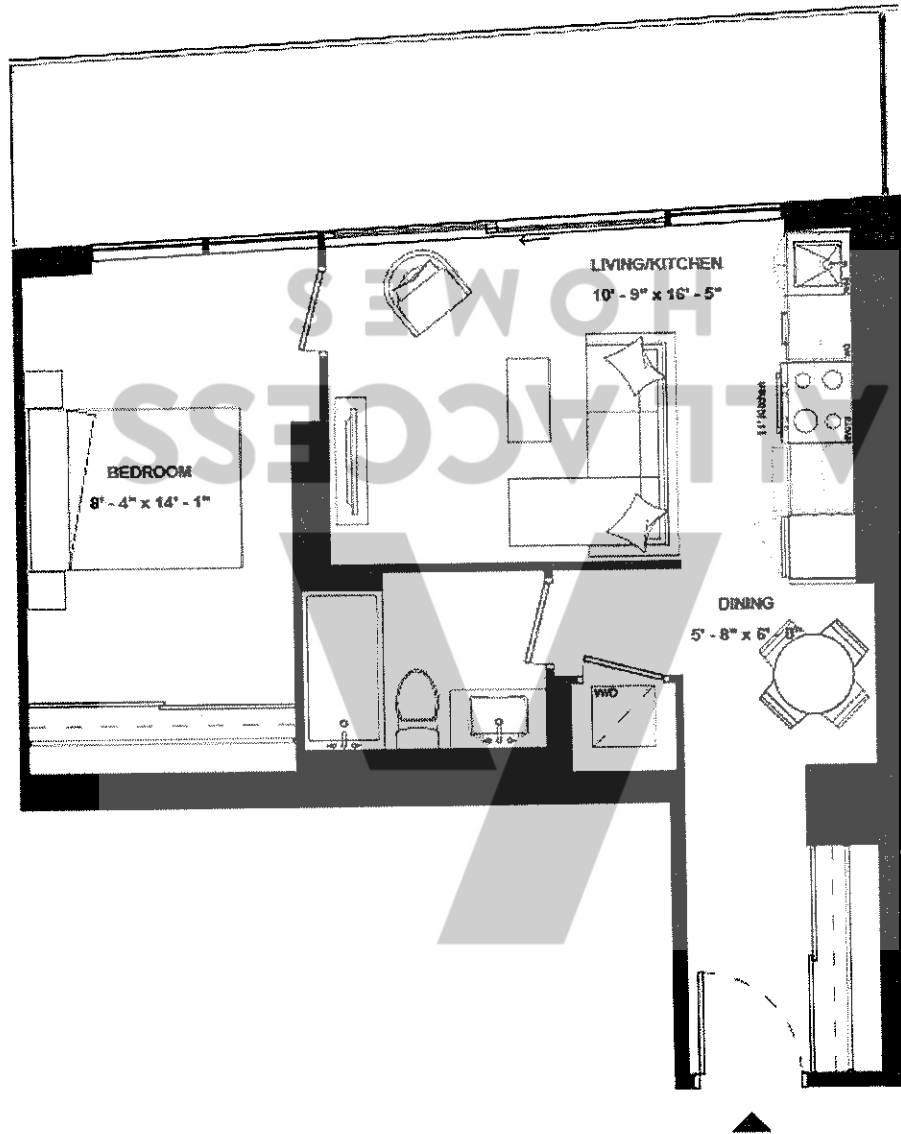

SUITE 1107



ISSUE DATE: 2023/05/05

Disclaimer: Drawings are not to scale. Materials, specifications, & floor plans are subject to change without notice. All renderings are artist's conceptions. All areas and stated room dimensions are approximate. Actual usable floor space may vary from the stated floor area. Floor area measured in accordance with Home Construction Regulatory Authority Directive, E.80.E. Balcony sizes and configurations vary depending on floor level locations.



THE
9HUNDRED
SIGNATURE RESIDENCES

A1B(BF)-565

SUITE TYPE: 1B (BF)
SUITE AREA: 565 SQFT
BALCONY/TERRACE: N/A



HARHAY
DEVELOPMENTS

SUITE 1109

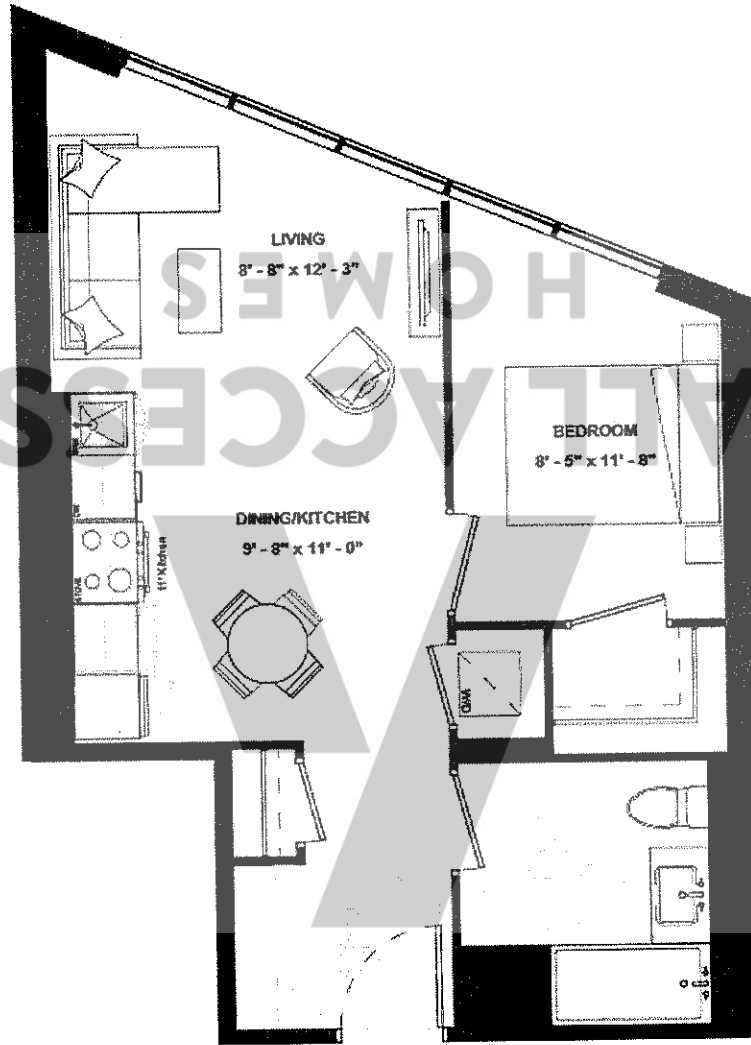

ISSUE DATE: 2023/05/05



THE
9HUNDRED
SIGNATURE RESIDENCES

A1B-565

SUITE TYPE: 1B
SUITE AREA: 565 SQFT
BALCONY/TERRACE: 156 SQFT



HARHAY
DEVELOPMENTS

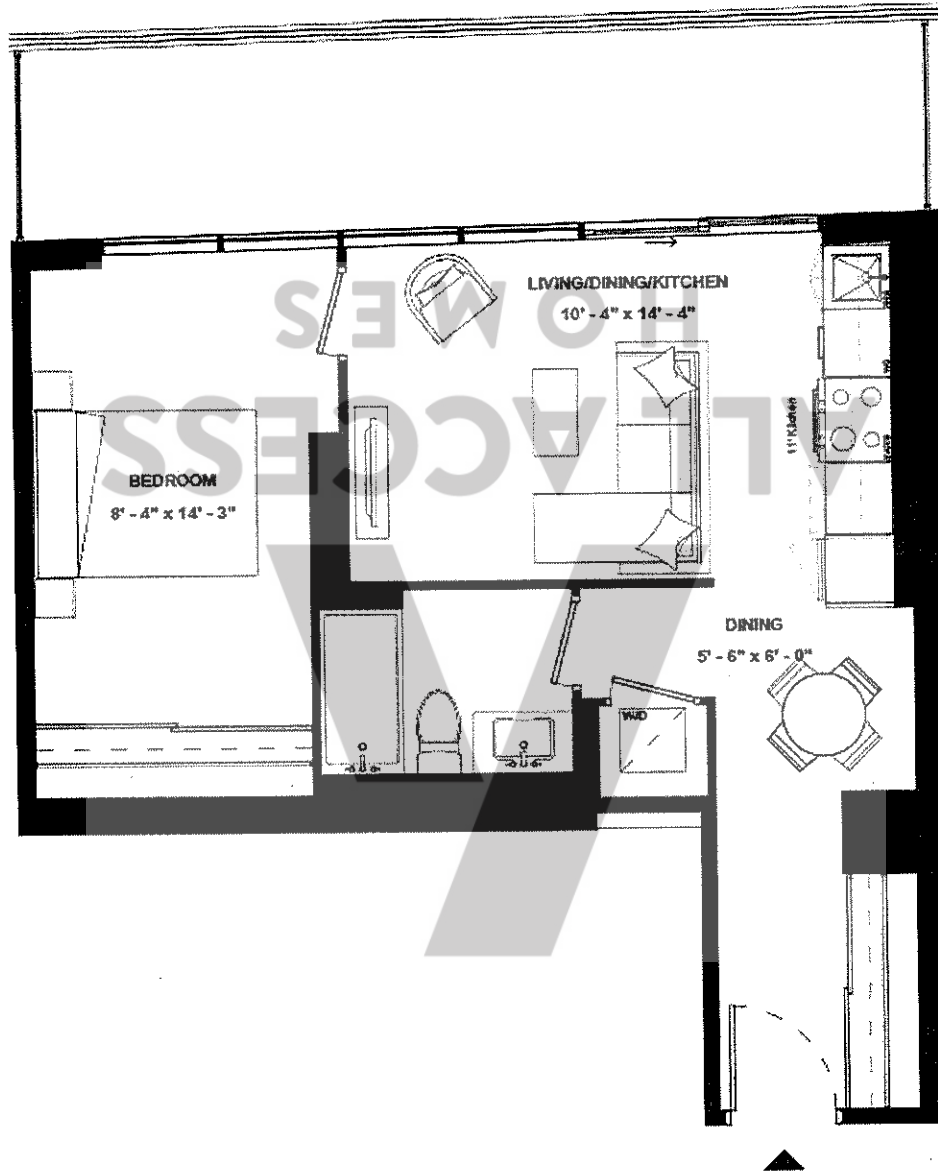

SUITE 1008

ISSUE DATE: 2023/05/05



THE
9HUNDRED
SIGNATURE RESIDENCES

AIB-569A

SUITE TYPE: 1B
SUITE AREA: 569 SQFT
BALCONY/TERRACE: 322 SQFT



HARHAY
DEVELOPMENTS

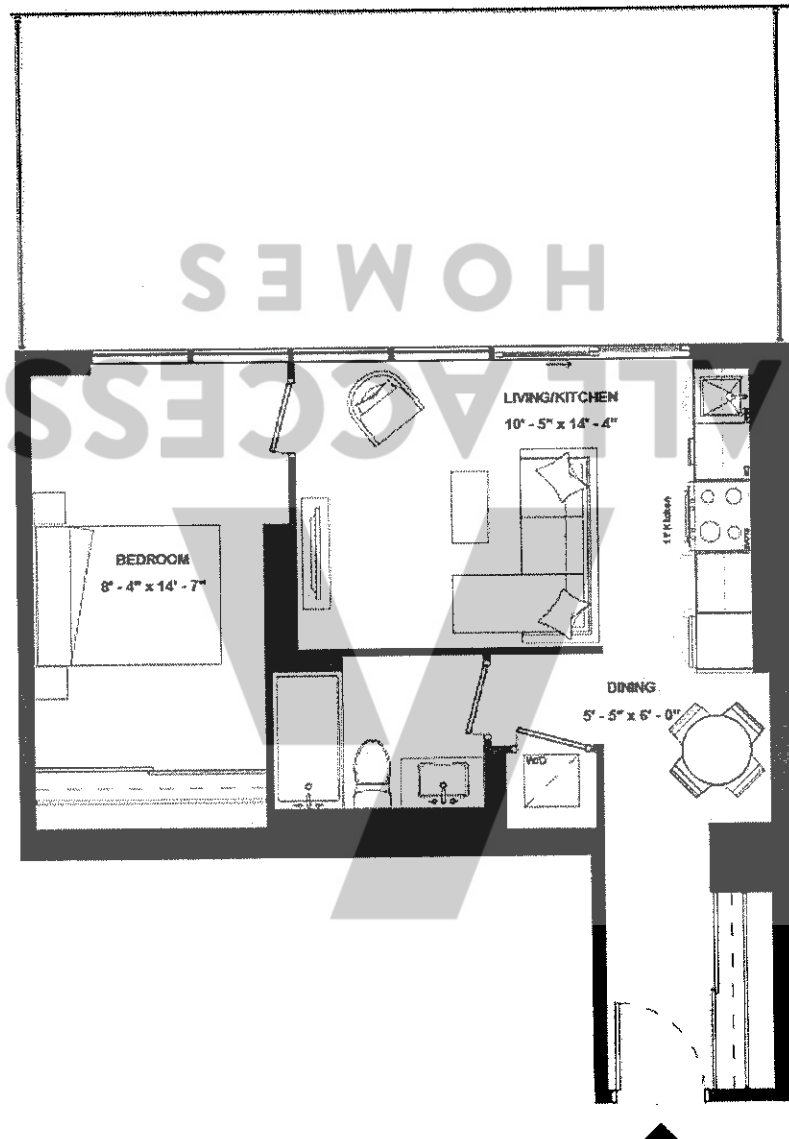

SUITE 706

ISSUE DATE: 2023/05/05



THE
9HUNDRED
SIGNATURE RESIDENCES

A1B-569B

SUITE TYPE: 1B
SUITE AREA: 569 SQFT
BALCONY/TERRACE: N/A



HARHAY
DEVELOPMENTS

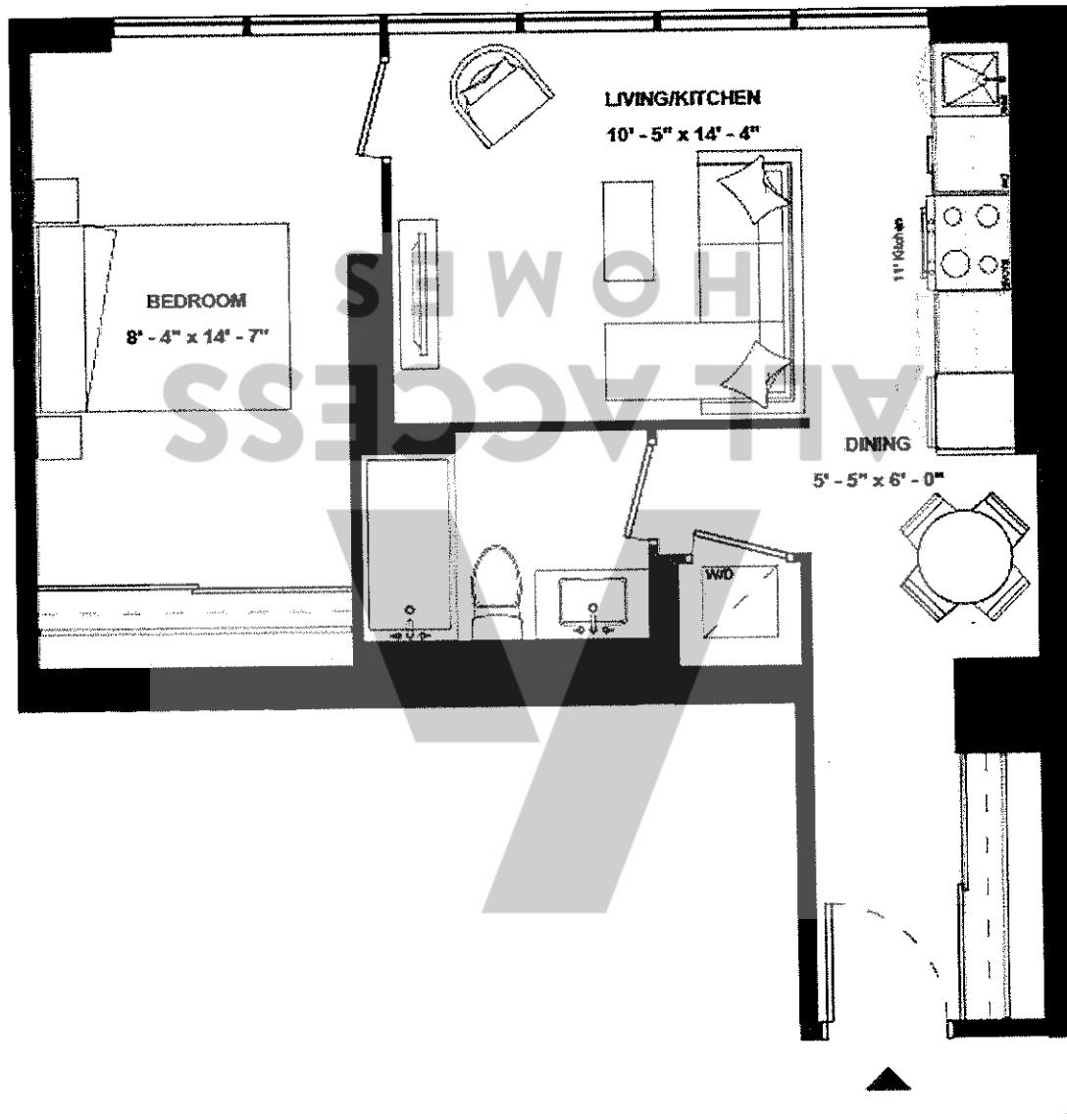

SUITE 808

ISSUE DATE: 2023/05/05

Disclaimer: Drawings are not to scale. Materials, specifications, & floor plans are subject to change without notice. All renderings are artist's conceptions. All areas and stated room dimensions are approximate. Actual usable floor space may vary from the stated floor area. Floor area measured in accordance with Tarion Warranty Corporation Bulletin #22, E.A.C.E. Balcony sizes and configurations vary depending on floor level locations.



THE
9HUNDRED
SIGNATURE RESIDENCES

A1B-569C

SUITE TYPE: 1B
SUITE AREA: 569 SQFT
BALCONY/TERRACE: 151 SQFT



HARHAY
DEVELOPMENTS

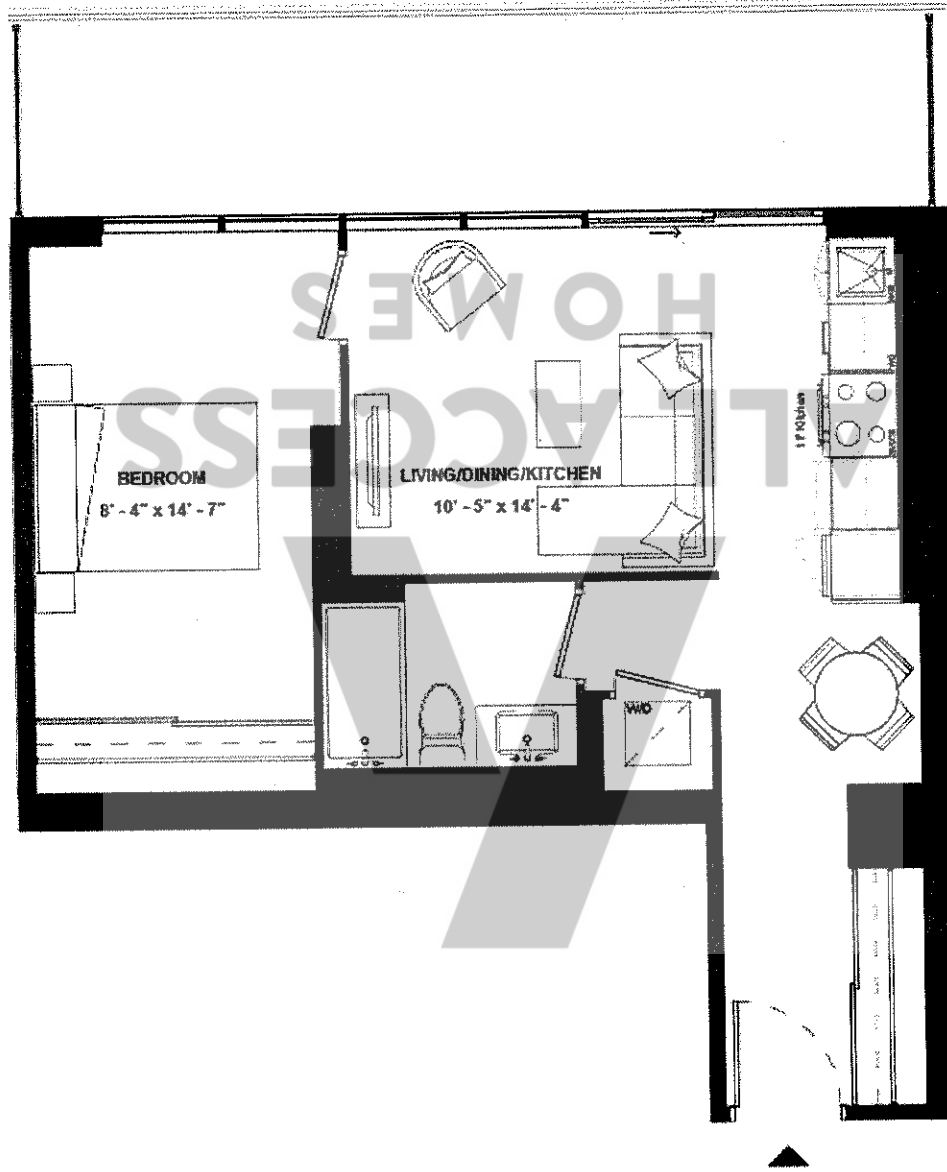

SUITE 908

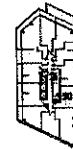

ISSUE DATE: 2023/05/05

Disclaimer: Drawings are not to scale. Materials, specifications, & floor plans are subject to change without notice. All renderings are artist's conceptions. All areas and stated room dimensions are approximate. Actual usable floor space may vary from the stated floor area. Floor area measured in accordance with Home Construction Regulatory Authority Directive. E.S.O.E. Bakery sizes and configurations vary depending on floor level locations.



THE
9HUNDRED
SIGNATURE RESIDENCES

A1B-571

SUITE TYPE: 1B
SUITE AREA: 571 SQFT
BALCONY/TERRACE: 178 SQFT



HARHAY
DEVELOPMENTS

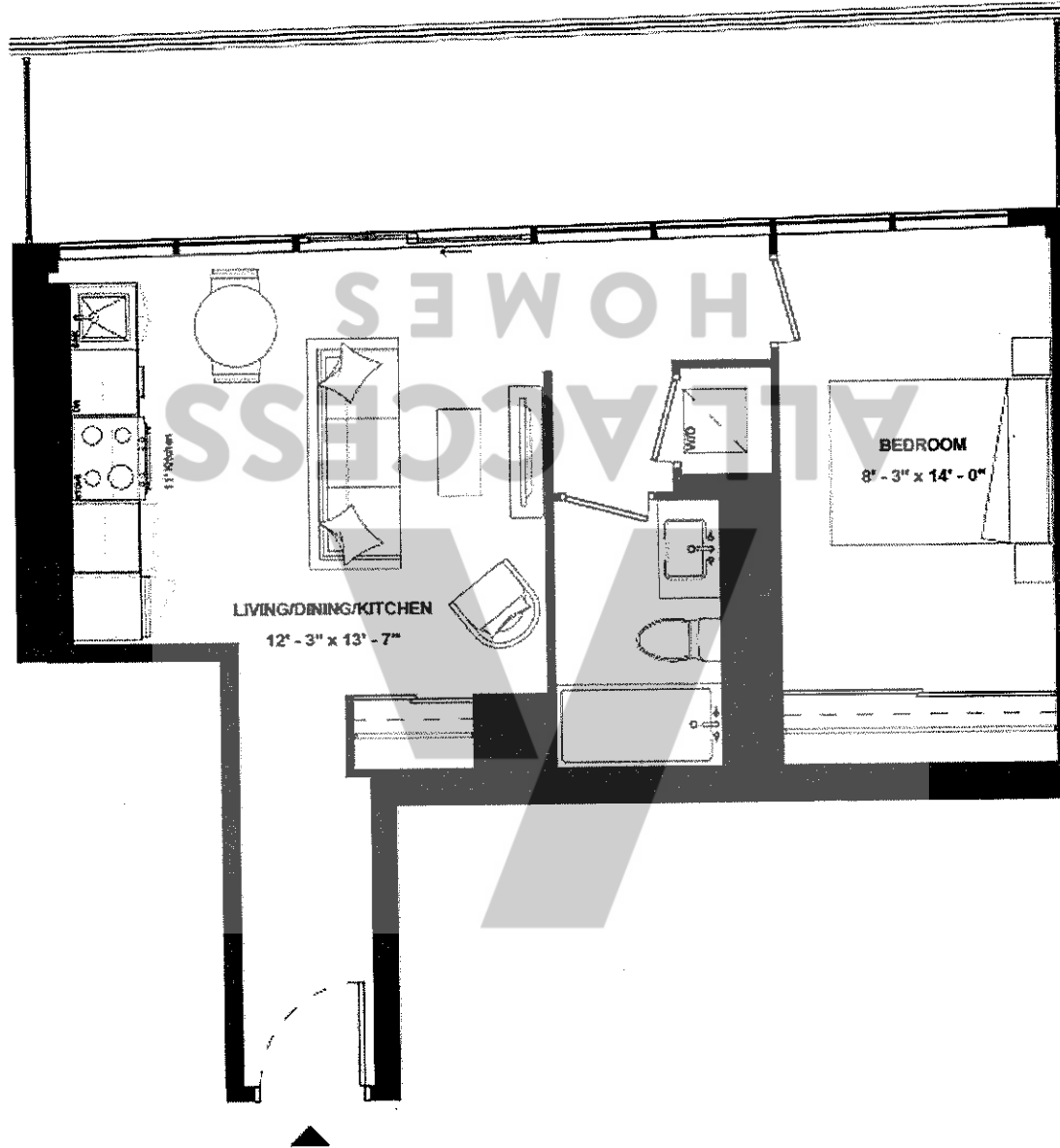

SUITE 1007

ISSUE DATE: 2023/05/05



THE
9HUNDRED
SIGNATURE RESIDENCES

A1B(BF)-572

SUITE TYPE: 1B (BF)
SUITE AREA: 572 SQFT
BALCONY/TERRACE: N/A



HARHAY
DEVELOPMENTS

SUITE 1010

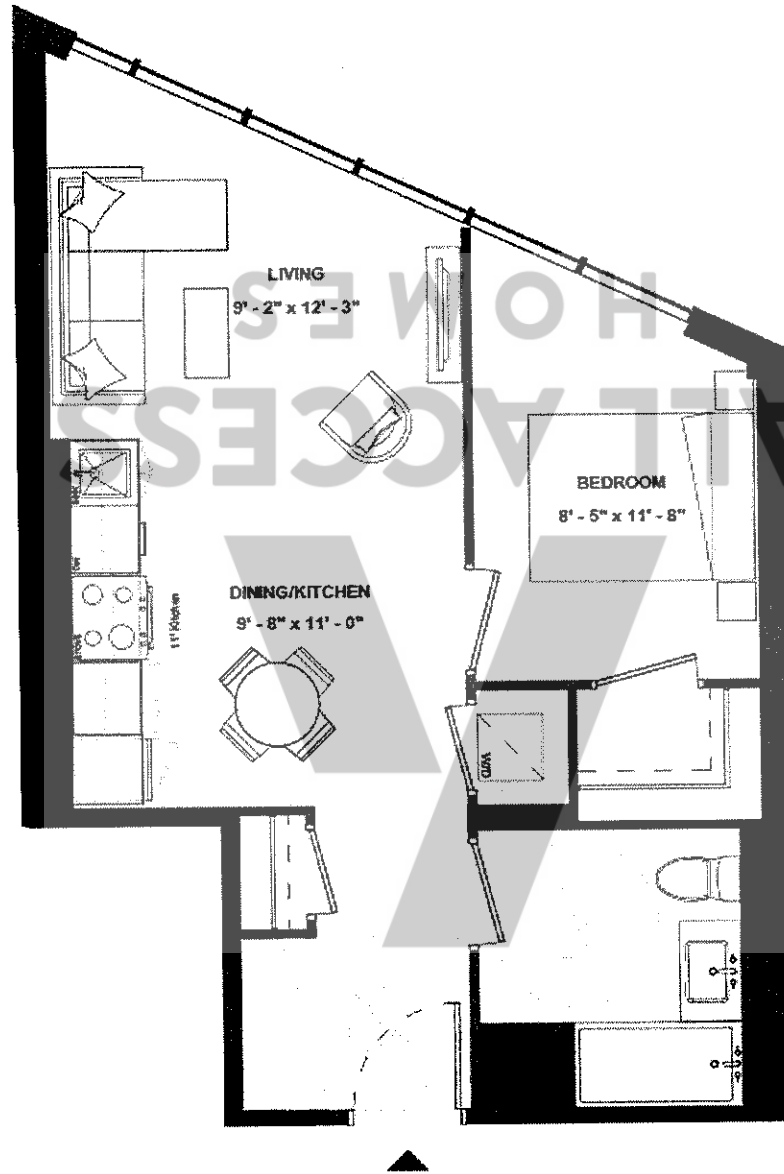

ISSUE DATE: 2023/05/05



THE
9HUNDRED
SIGNATURE RESIDENCES

A1B(BF)-579

SUITE TYPE: 1B (BF)
SUITE AREA: 579 SQFT
BALCONY/TERRACE: N/A



HARHAY
DEVELOPMENTS

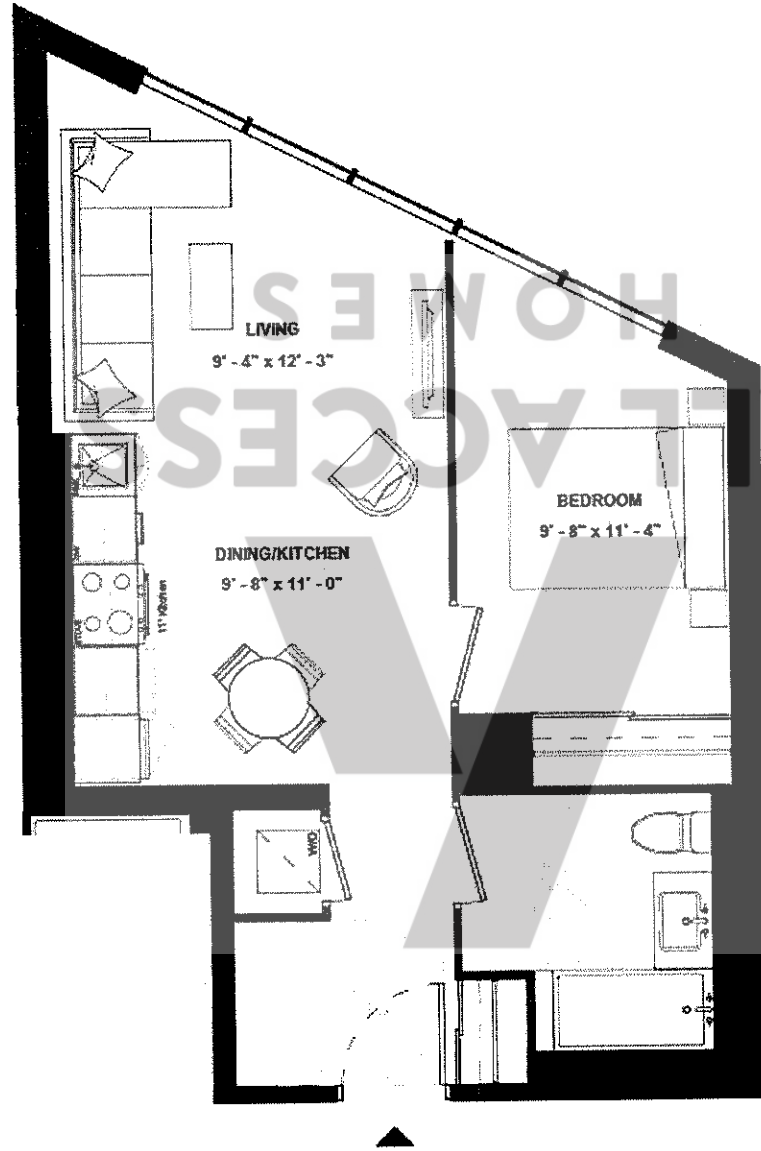

SUITE 910

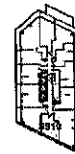

ISSUE DATE: 2023/05/05



THE
9HUNDRED
SIGNATURE RESIDENCES

A1B-583

SUITE TYPE: 1B
SUITE AREA: 583 SQFT
BALCONY/TERRACE: 172 SQFT



HARHAY
DEVELOPMENTS

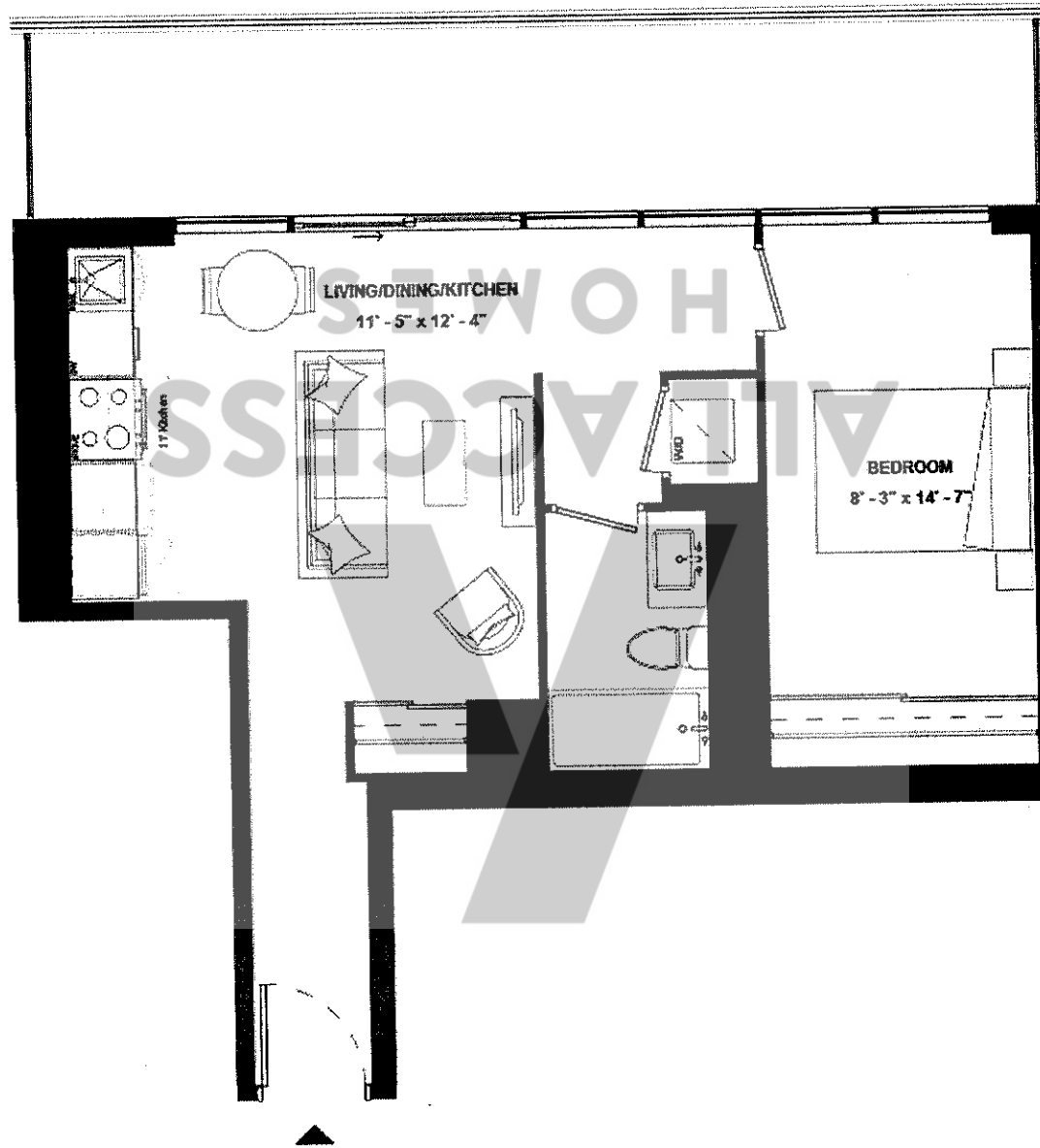

SUITE 907

ISSUE DATE: 2023/05/05

Disclaimer: Drawings are not to scale. Materials, specifications, & floor plans are subject to change without notice. All renderings are artist's conceptions. All areas and stated room dimensions are approximate. Actual usable floor space may vary from the stated floor area. Floor area measured in accordance with Home Construction Regulatory Authority Directive, E.B.O.E. Balcony sizes and configurations vary depending on floor level locations.



THE
9HUNDRED
SIGNATURE RESIDENCES

A1B-590

SUITE TYPE: 1B
SUITE AREA: 590 SQFT
BALCONY/TERRACE: 116 SQFT



HARHAY
DEVELOPMENTS

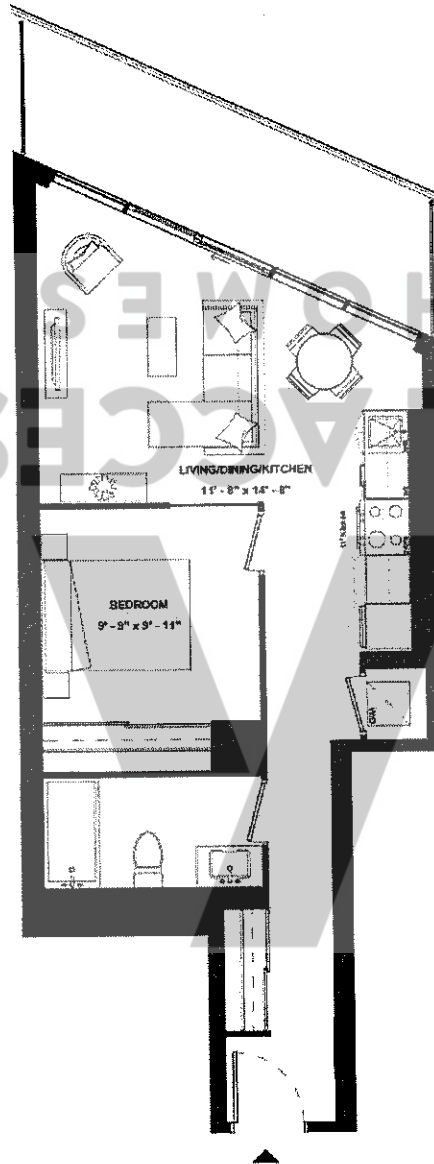

SUITE 1004



ISSUE DATE: 2023/05/05

SUITE 205



THE
9HUNDRED
SIGNATURE RESIDENCES

A1B-591

SUITE TYPE: 1B
SUITE AREA: 591 SQFT
BALCONY/TERRACE: N/A



HARHAY
DEVELOPMENTS

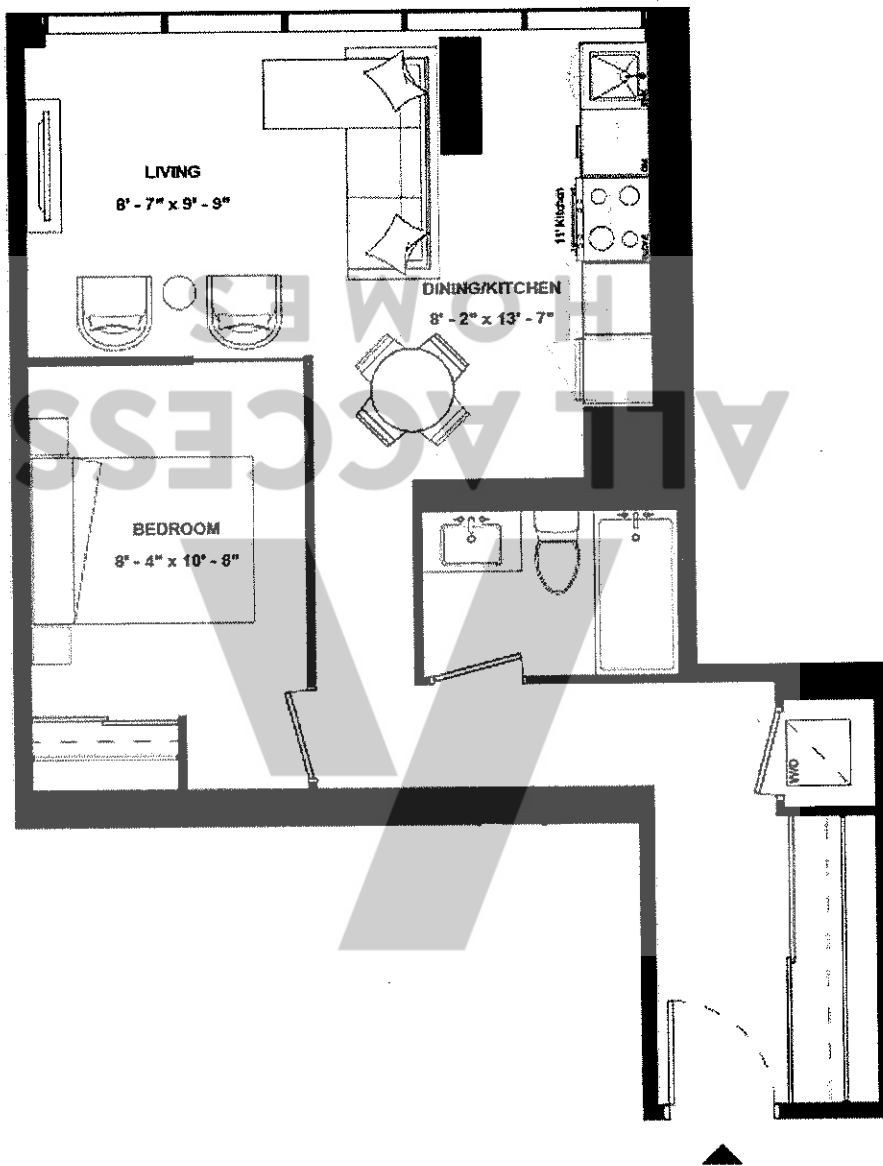

ISSUE DATE: 2023/05/05



THE
9HUNDRED
SIGNATURE RESIDENCES

A1B-598

SUITE TYPE: 1B
SUITE AREA: 598 SQFT
BALCONY/TERRACE: 148 SQFT



HARHAY
DEVELOPMENTS

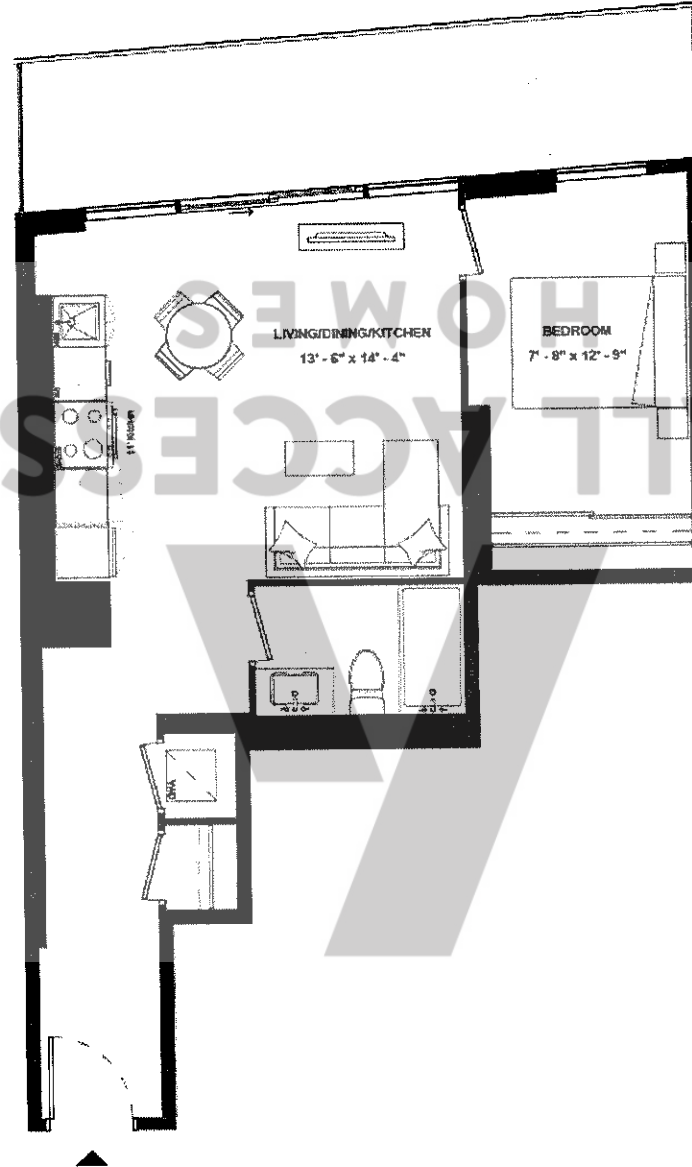

SUITE 1202



ISSUE DATE: 2023/05/05



THE
9HUNDRED
SIGNATURE RESIDENCES

A1B-636

SUITE TYPE: 1B
SUITE AREA: 636 SQFT
BALCONY/TERRACE: 113 SQFT



HARHAY
DEVELOPMENTS

SUITE 904

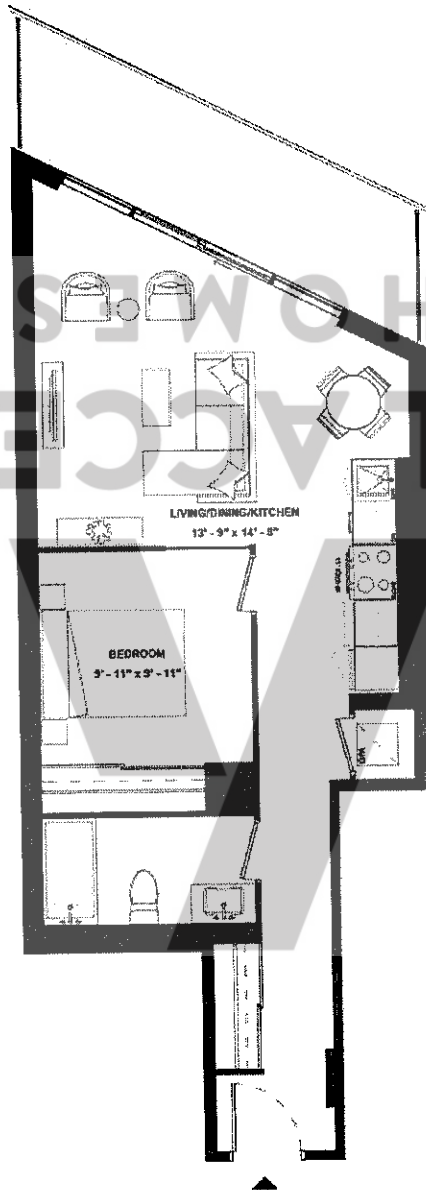

ISSUE DATE: 2023/05/05



THE
9HUNDRED
SIGNATURE RESIDENCES

A1B-641

SUITE TYPE: 1B
SUITE AREA: 641 SQFT
BALCONY/TERRACE: 96 SQFT



HARHAY
DEVELOPMENTS

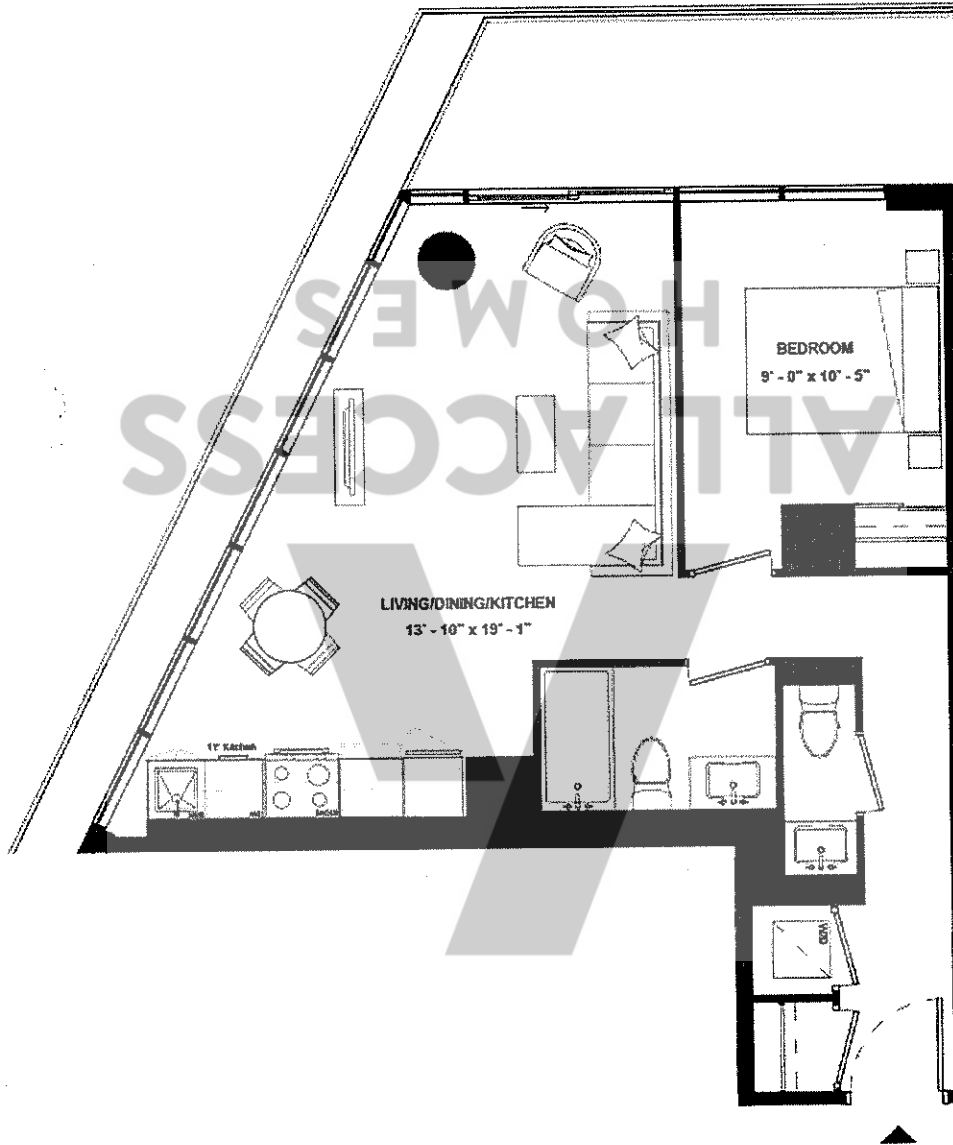

SUITE 911

ISSUE DATE: 2023/05/05



THE
9HUNDRED
SIGNATURE RESIDENCES

A1B-650

SUITE TYPE: 1B
SUITE AREA: 650 SQFT
BALCONY/TERRACE: 109 SQFT



HARHAY
DEVELOPMENTS

SUITE 1011

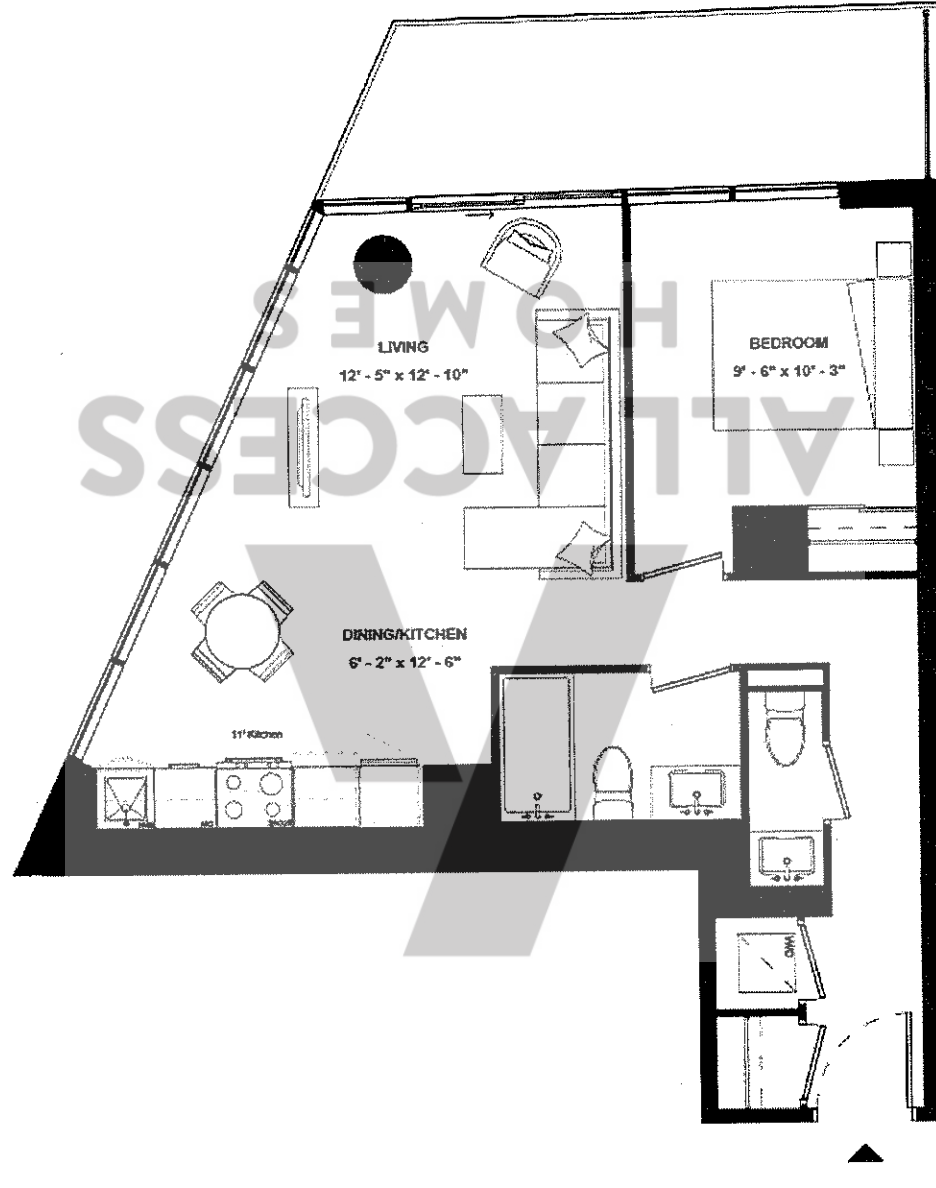

ISSUE DATE: 2023/05/05



THE
9HUNDRED
SIGNATURE RESIDENCES

A1B-654

SUITE TYPE: 1B
SUITE AREA: 654 SQFT
BALCONY/TERRACE: 118 SQFT



HARHAY
DEVELOPMENTS

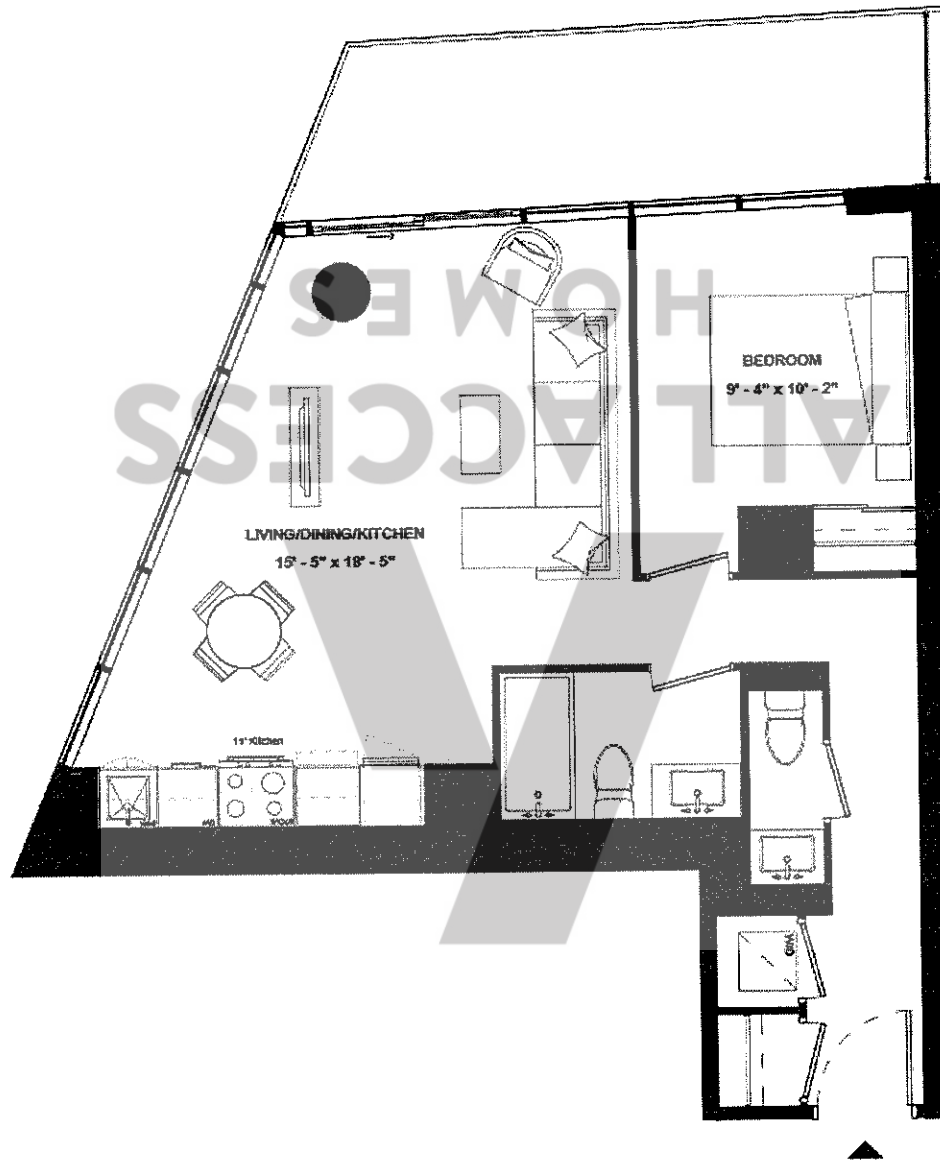

SUITE 1110

ISSUE DATE: 2023/05/05



THE
9HUNDRED
SIGNATURE RESIDENCES

A1B-661

SUITE TYPE: 1B
SUITE AREA: 661 SQFT
BALCONY/TERRACE: 127 SQFT



HARHAY
DEVELOPMENTS

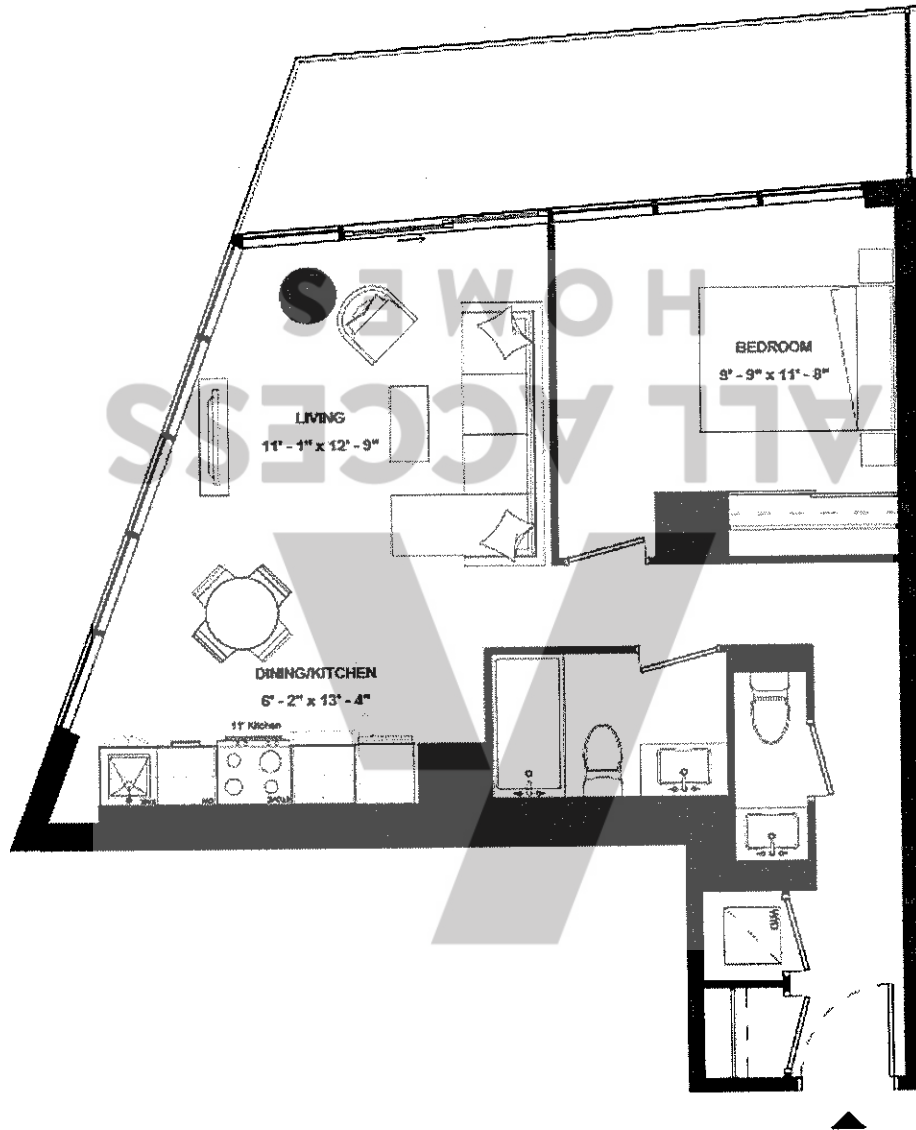

SUITE 1210

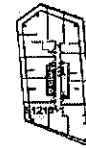

ISSUE DATE: 2023/05/05



THE
9HUNDRED
SIGNATURE RESIDENCES

AIBD-553

SUITE TYPE: 1B+D
SUITE AREA: 553 SQFT
BALCONY/TERRACE: 131 SQFT



HARHAY
DEVELOPMENTS

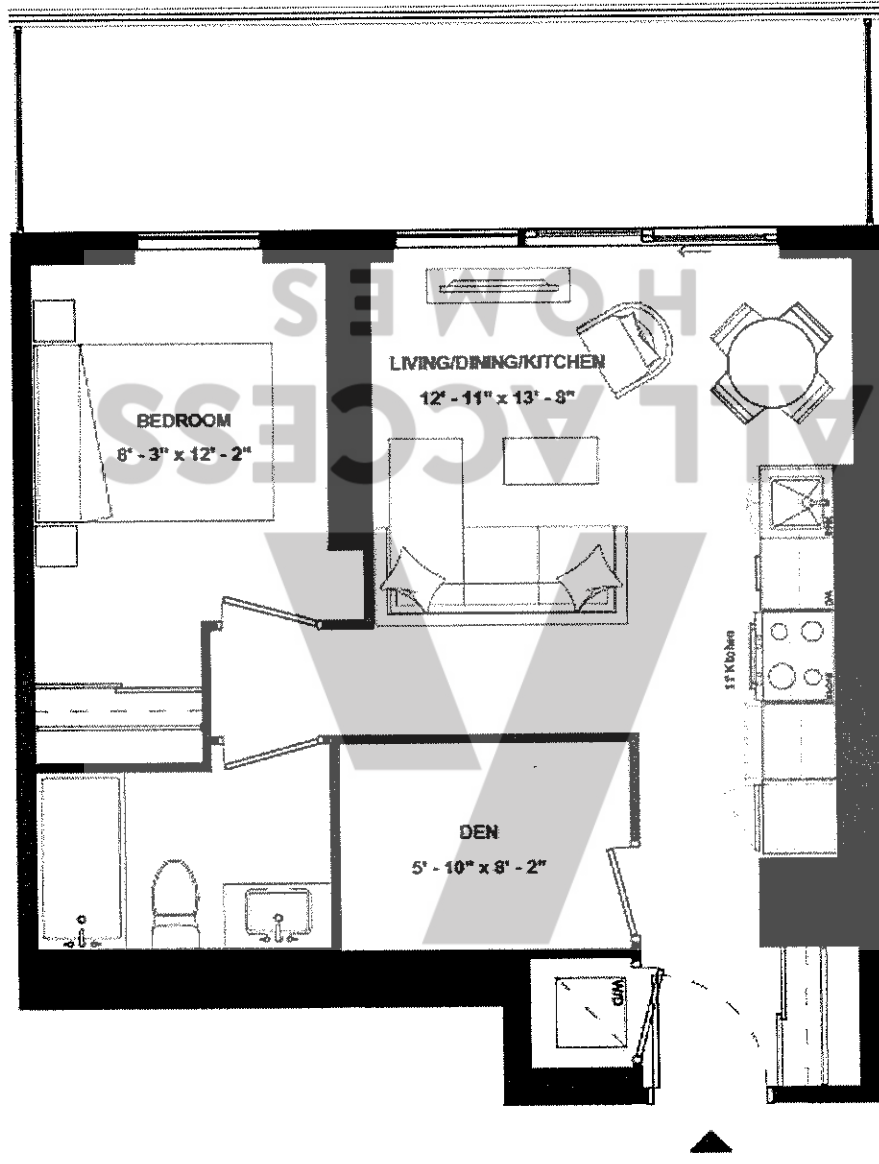

SUITE 901

ISSUE DATE: 2023/05/05



THE
9HUNDRED
SIGNATURE RESIDENCES

A1BD-574

SUITE TYPE: 1B+D
SUITE AREA: 574 SQFT
BALCONY/TERRACE: 103 SQFT



HARHAY
DEVELOPMENTS

SUITE 703

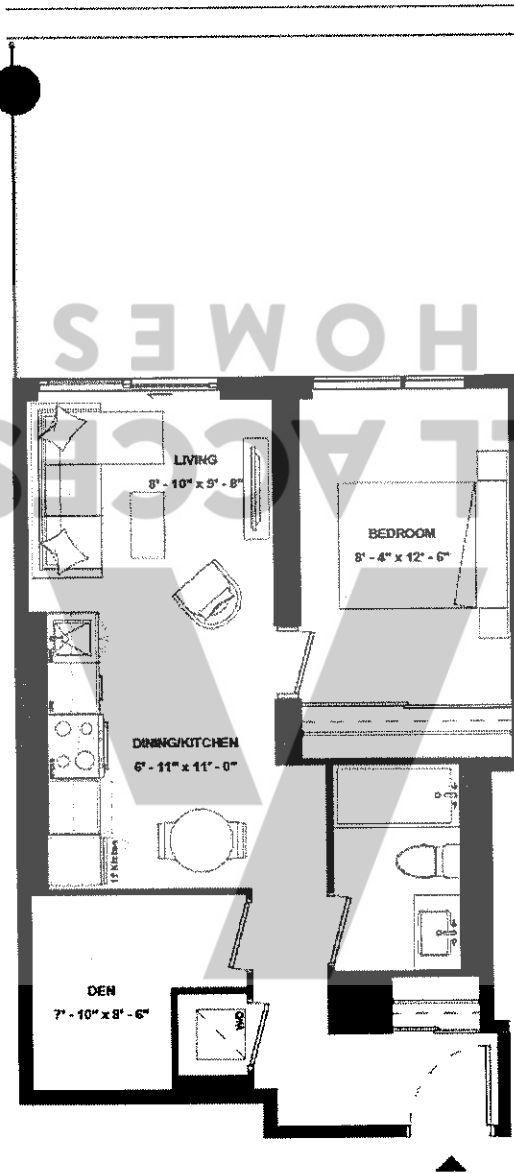

ISSUE DATE: 2023/05/05



THE
9HUNDRED
SIGNATURE RESIDENCES

AIBS-580A

SUITE TYPE: 1B+S
SUITE AREA: 580 SQFT
BALCONY/TERRACE: 368 SQFT



HARHAY
DEVELOPMENTS

SUITE 705

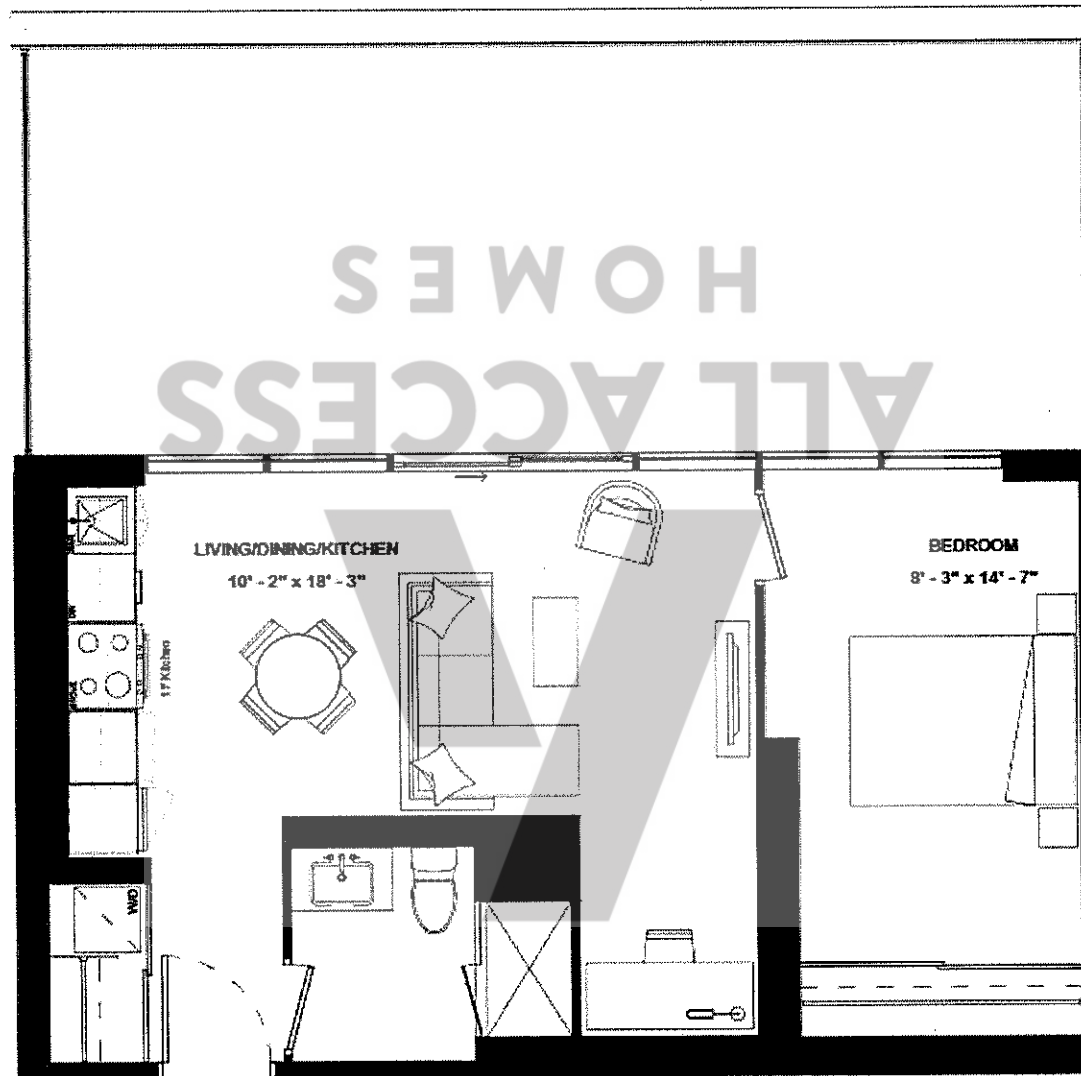

ISSUE DATE: 2023/05/05



THE
9HUNDRED
SIGNATURE RESIDENCES

AIBS-580B

SUITE TYPE: 1B+S
SUITE AREA: 580 SQFT
BALCONY/TERRACE: N/A



HARHAY
DEVELOPMENTS

SUITE 807

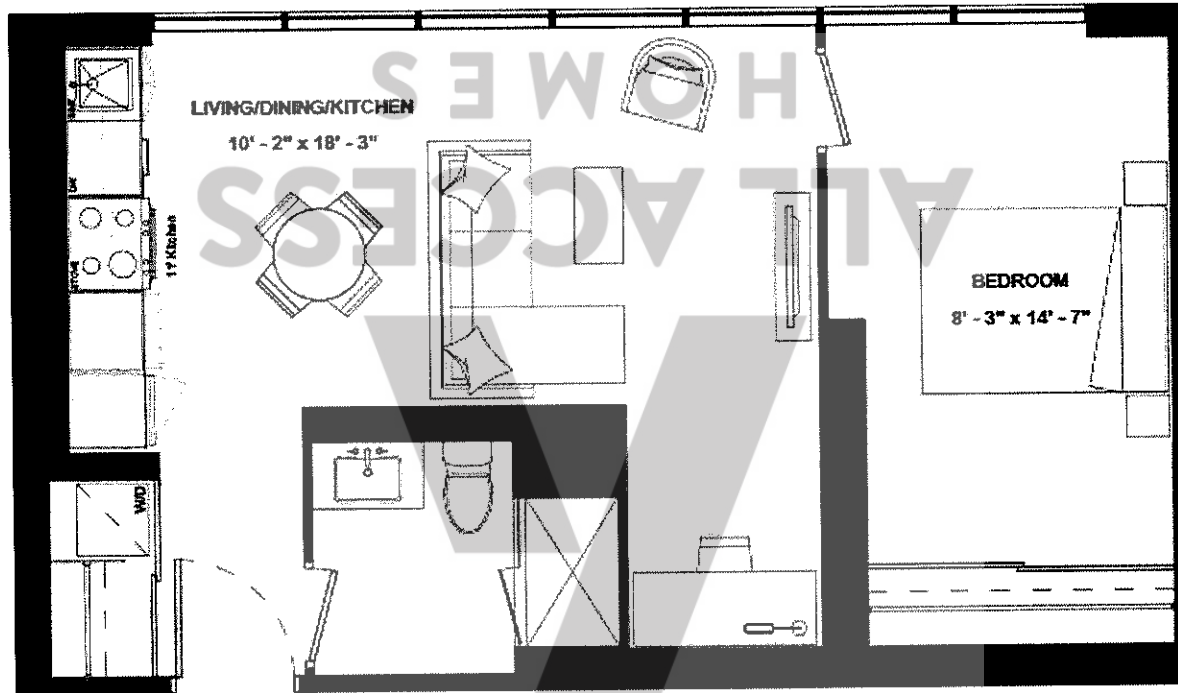

ISSUE DATE: 2023/05/05



THE
9HUNDRED
SIGNATURE RESIDENCES

A1BD-581

SUITE TYPE: 1B+D
SUITE AREA: 581 SQFT
BALCONY/TERRACE: 251 SQFT



HARHAY
DEVELOPMENTS

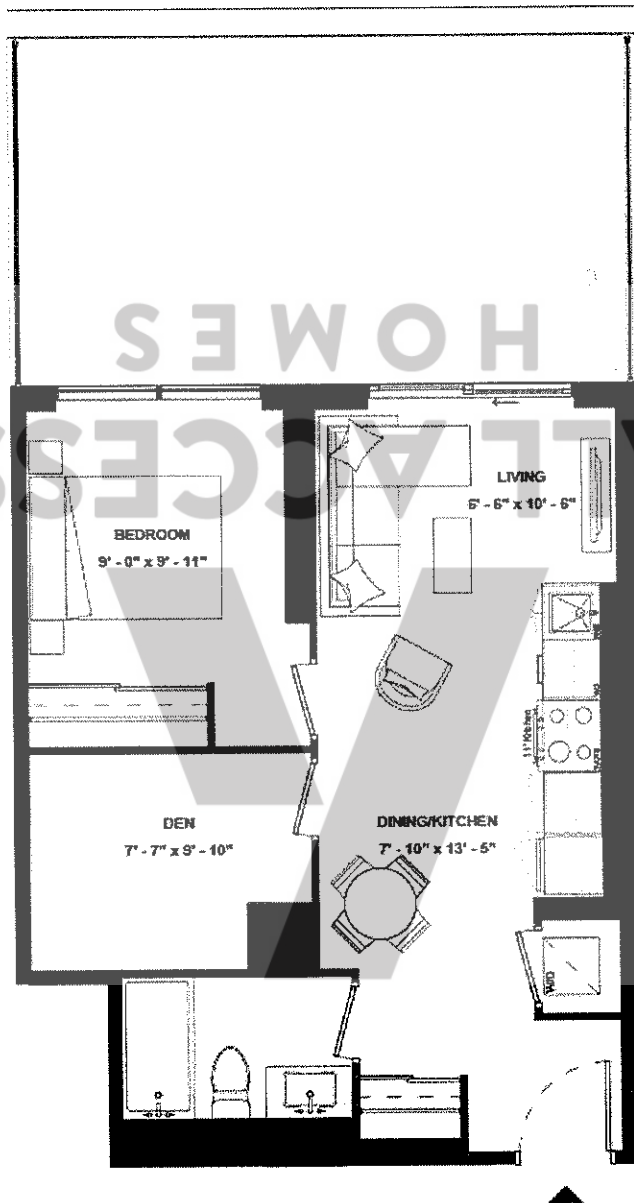

SUITE 704

ISSUE DATE: 2023/05/05



THE
9HUNDRED
SIGNATURE RESIDENCES

AIBD-588

SUITE TYPE: 1B+D
SUITE AREA: 588 SQFT
BALCONY/TERRACE: N/A



HARHAY
DEVELOPMENTS

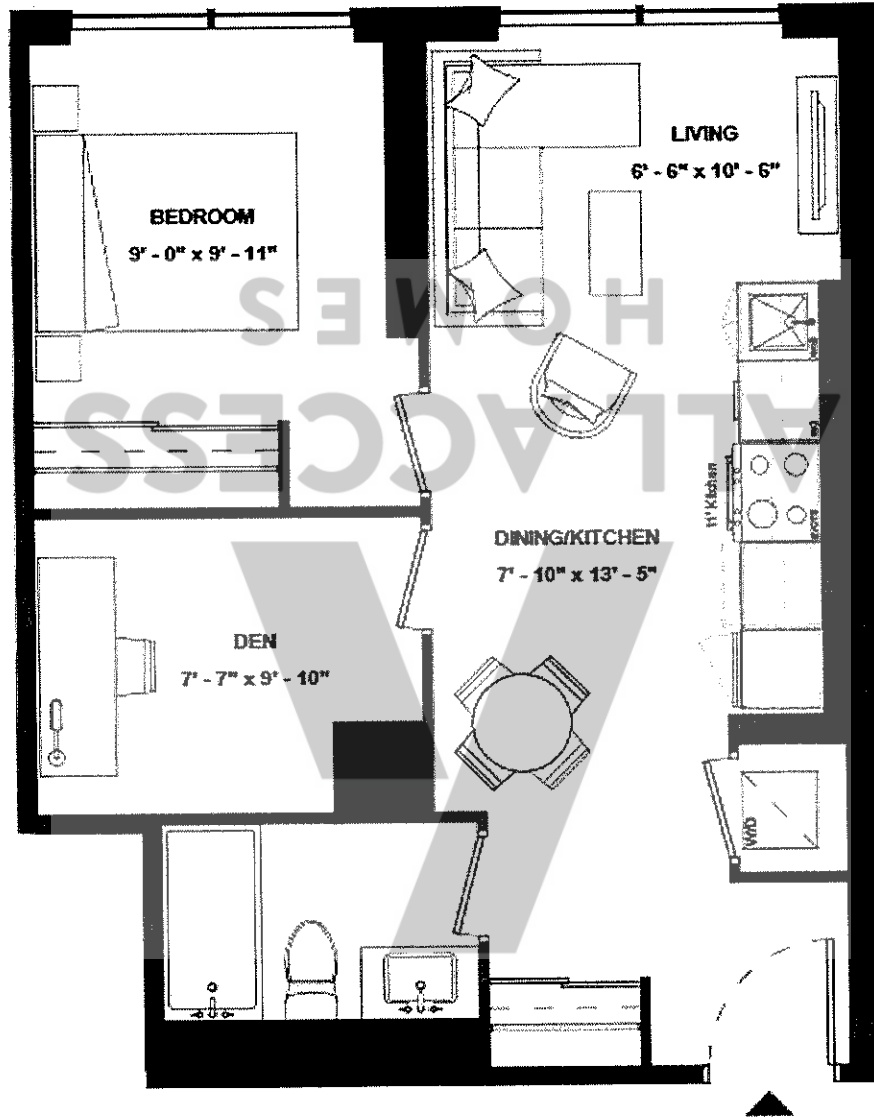

SUITE 806



ISSUE DATE: 2023/05/05



THE
9HUNDRED
SIGNATURE RESIDENCES

AIBD-593

SUITE TYPE: 1B+D
SUITE AREA: 593 SQFT
BALCONY/TERRACE: 112 SQFT



HARHAY
DEVELOPMENTS

SUITE 1204

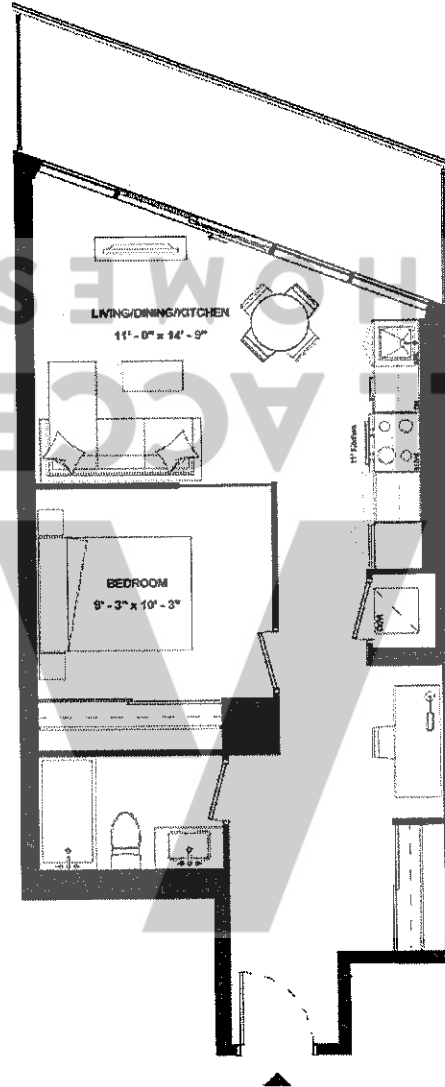

ISSUE DATE: 2023/05/05



THE
9HUNDRED
SIGNATURE RESIDENCES

AIBD-601

SUITE TYPE: 1B+D
SUITE AREA: 601 SQFT
BALCONY/TERRACE: 179 SQFT



HARHAY
DEVELOPMENTS

SUITE 1206

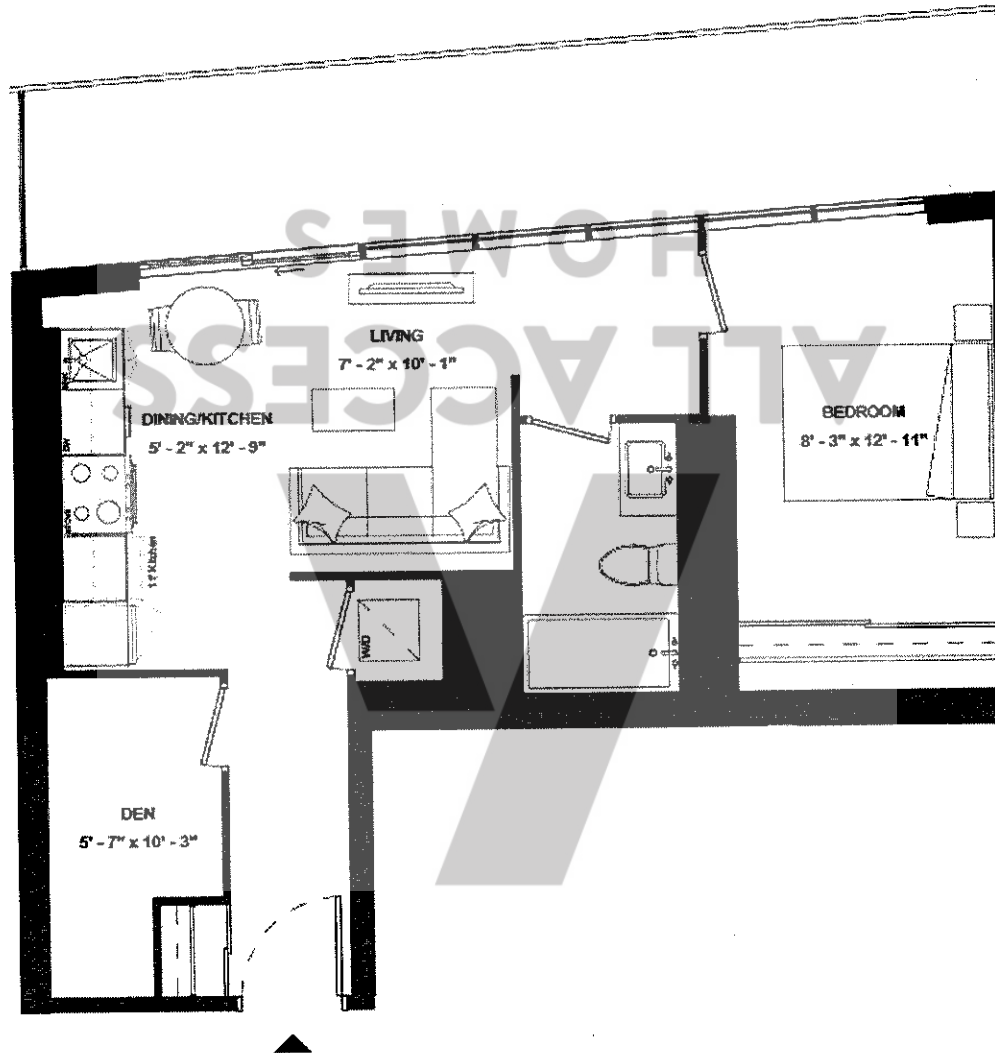

ISSUE DATE: 2023/05/05



THE
9HUNDRED
SIGNATURE RESIDENCES

AIBD-605

SUITE TYPE: 1B+D
SUITE AREA: 605 SQFT
BALCONY/TERRACE: 124 SQFT



HARHAY
DEVELOPMENTS

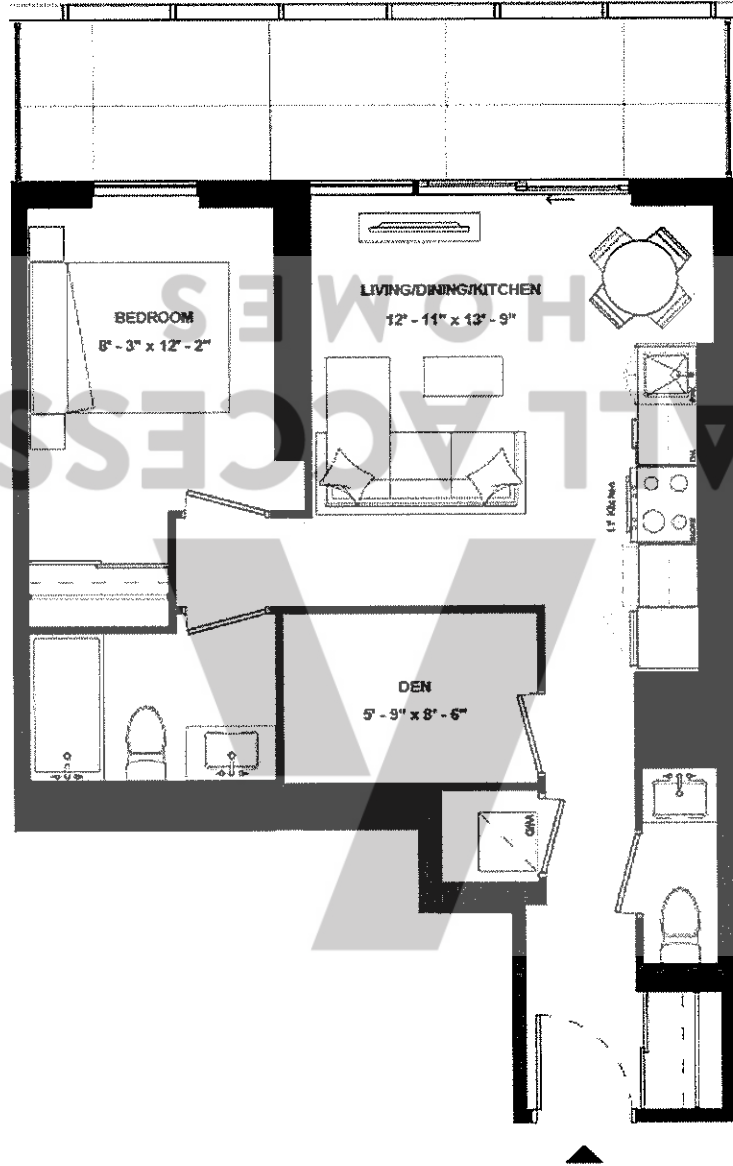

SUITE 801

ISSUE DATE: 2023/05/05



THE
9HUNDRED
SIGNATURE RESIDENCES

AIBD-620

SUITE TYPE: 1B+D
SUITE AREA: 620 SQFT
BALCONY/TERRACE: 237 SQFT



HARHAY
DEVELOPMENTS

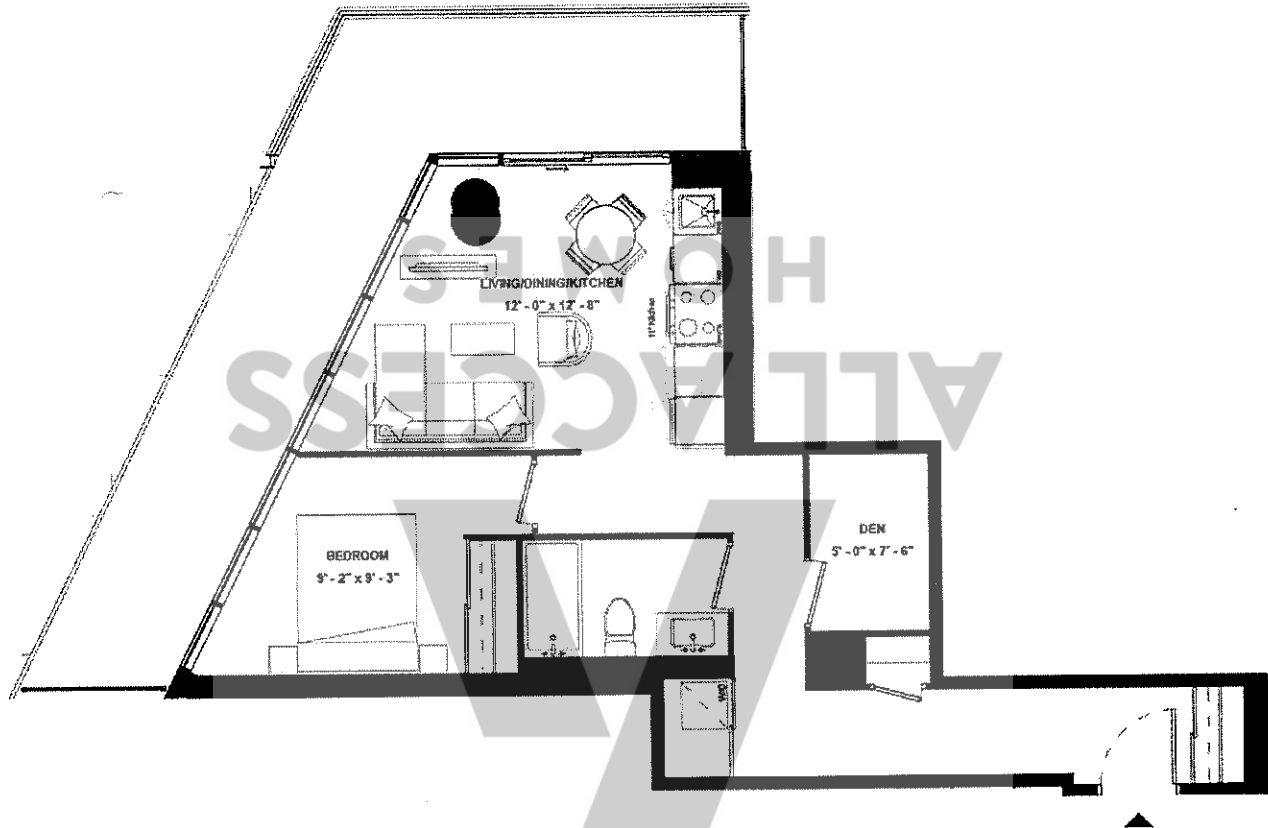

SUITE 905



ISSUE DATE: 2023/05/05



THE
9HUNDRED
SIGNATURE RESIDENCES

AIBD-627A

SUITE TYPE: 1B+D
SUITE AREA: 627 SQFT
BALCONY/TERRACE: 136 SQFT



HARHAY
DEVELOPMENTS

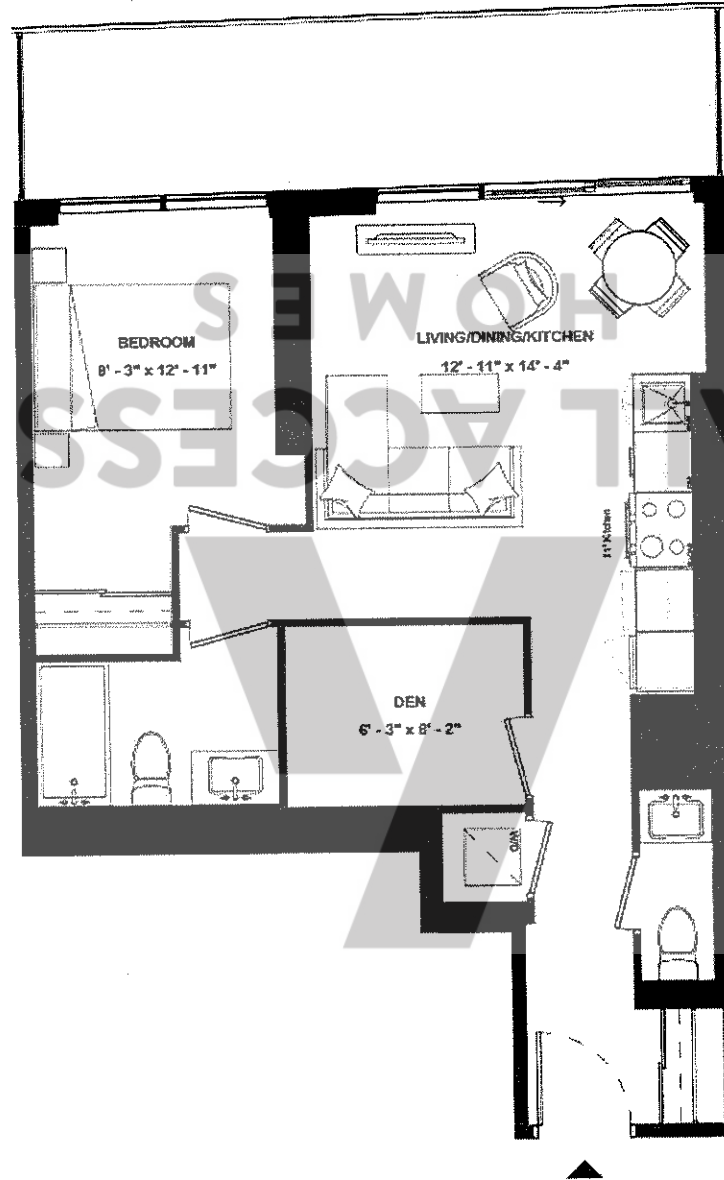

SUITE 1001

ISSUE DATE: 2023/05/05



THE
9HUNDRED
SIGNATURE RESIDENCES

AIBD-627B

SUITE TYPE: 1B+D
SUITE AREA: 627 SQFT
BALCONY/TERRACE: 179 SQFT



HARHAY
DEVELOPMENTS

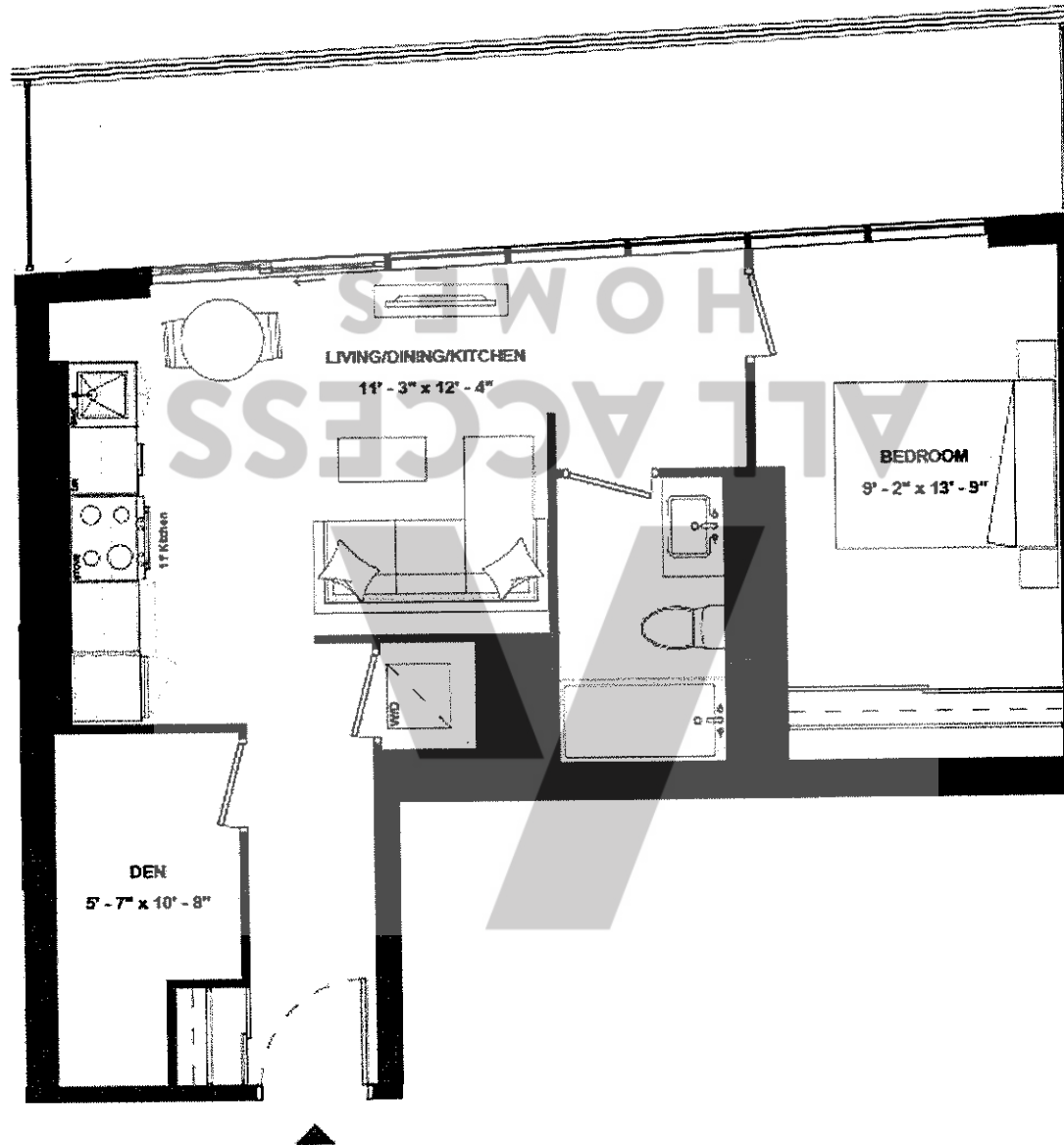

SUITE 1106

ISSUE DATE: 2023/05/05

Disclaimer: Drawings are not to scale. Materials, specifications, & floor plans are subject to change without notice. All renderings are artist's conceptions. All areas and stated room dimensions are approximate. Actual usable floor space may vary from the stated floor area. Floor area measured in accordance with Home Construction Regulatory Authority Directive, E.40.E. Balcony sizes and configurations vary depending on floor level locations.



THE
9HUNDRED
SIGNATURE RESIDENCES

AIBS-629

SUITE TYPE: 1B+S
SUITE AREA: 629 SQFT
BALCONY/TERRACE: 114 SQFT



HARHAY
DEVELOPMENTS

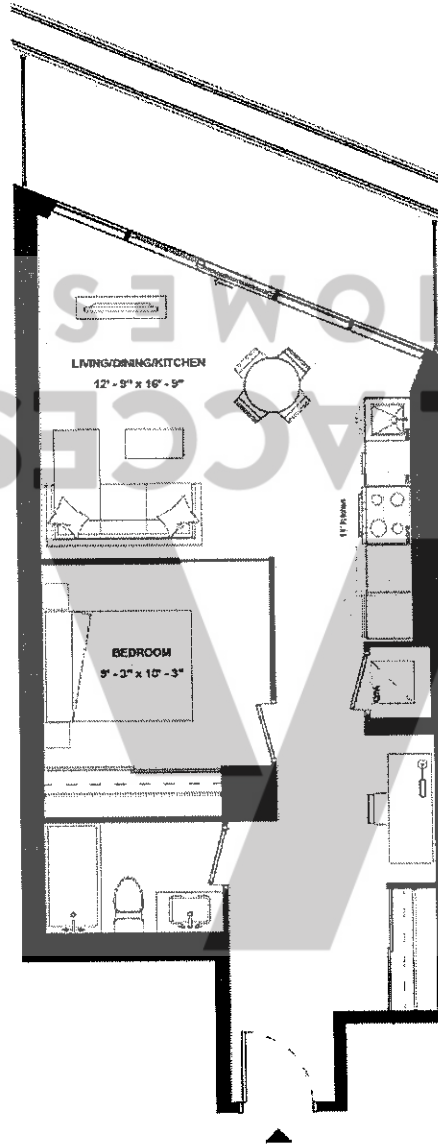

SUITE 1104

ISSUE DATE: 2023/05/05



THE
9HUNDRED
SIGNATURE RESIDENCES

AIBD-639

SUITE TYPE: 1B+D
SUITE AREA: 639 SQFT
BALCONY/TERRACE: 222 SQFT



HARHAY
DEVELOPMENTS

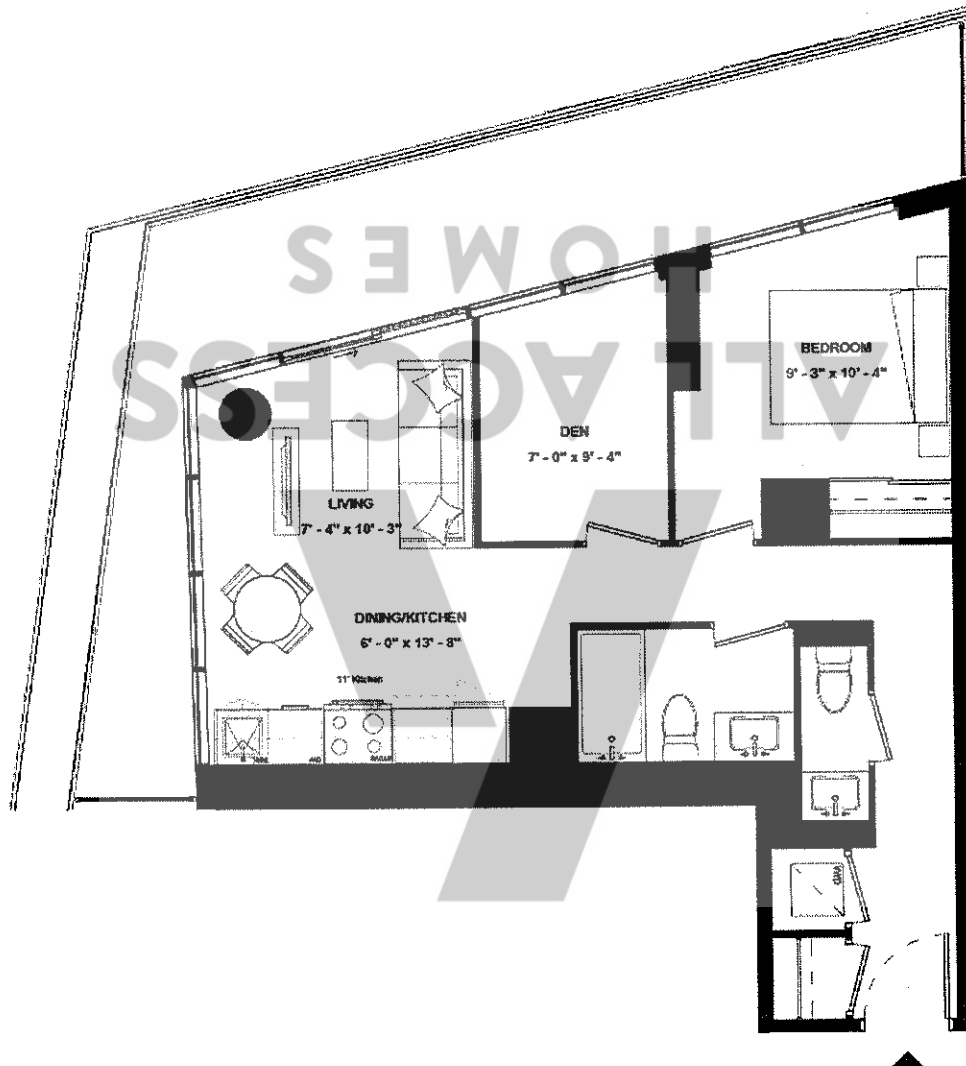

SUITE 1909



ISSUE DATE: 2023/05/05



THE
9HUNDRED
SIGNATURE RESIDENCES

AIBD-647

SUITE TYPE: 1B+D
SUITE AREA: 647 SQFT
BALCONY/TERRACE: 137 SQFT



HARHAY
DEVELOPMENTS

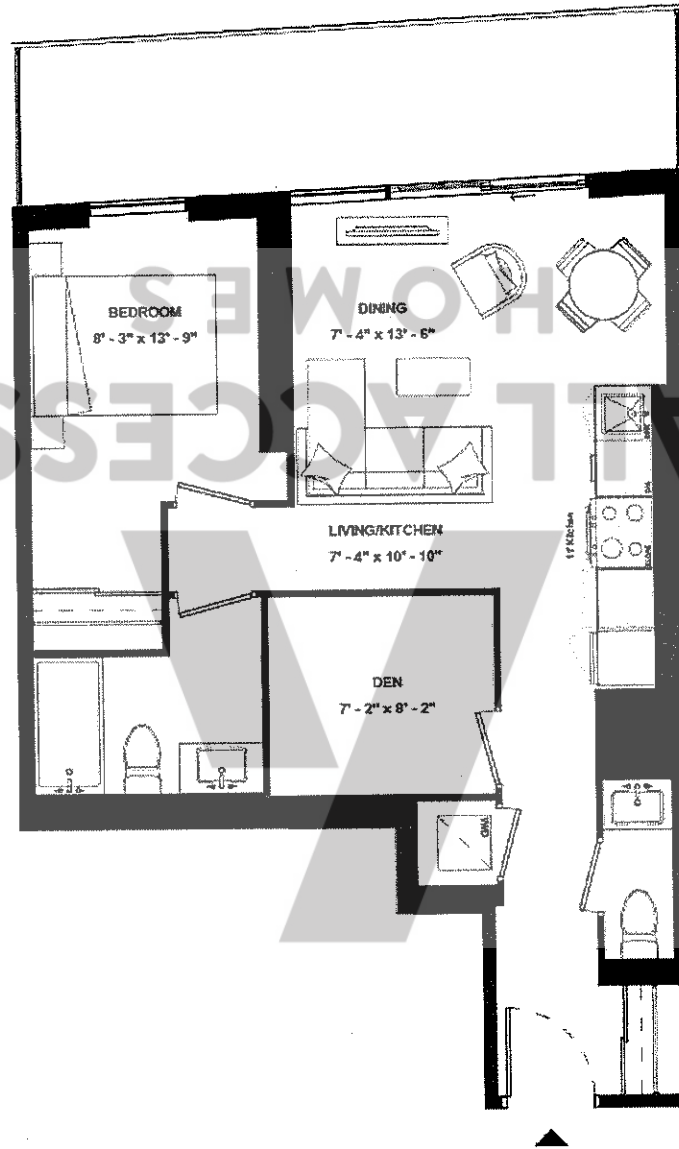

SUITE 1101

ISSUE DATE: 2023/05/05



THE
9HUNDRED
SIGNATURE RESIDENCES

AIBD-665

SUITE TYPE: 1B+D
SUITE AREA: 665 SQFT
BALCONY/TERRACE: 436 SQFT



HARHAY
DEVELOPMENTS

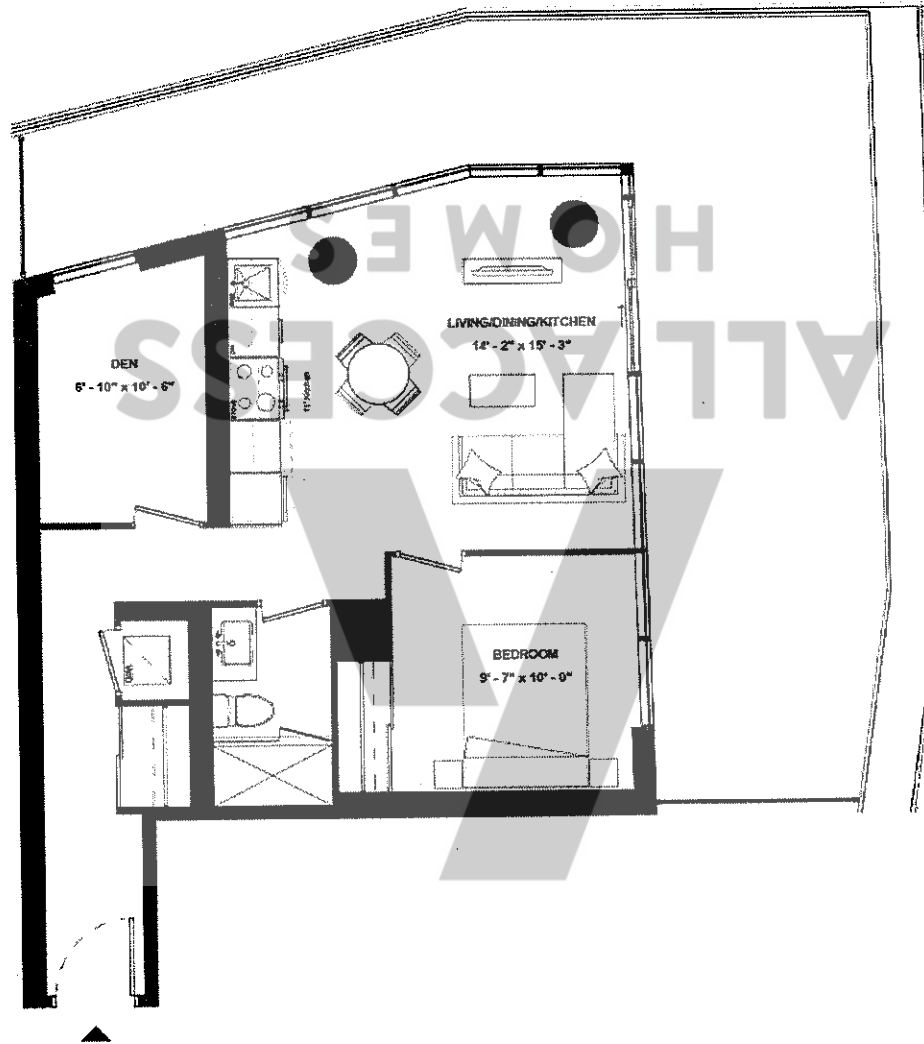

SUITE 1907

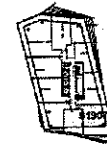

ISSUE DATE: 2023/05/05



THE
9HUNDRED
SIGNATURE RESIDENCES

AIBD-669

SUITE TYPE: 1B+D
SUITE AREA: 669 SQFT
BALCONY/TERRACE: 135 SQFT



HARHAY
DEVELOPMENTS

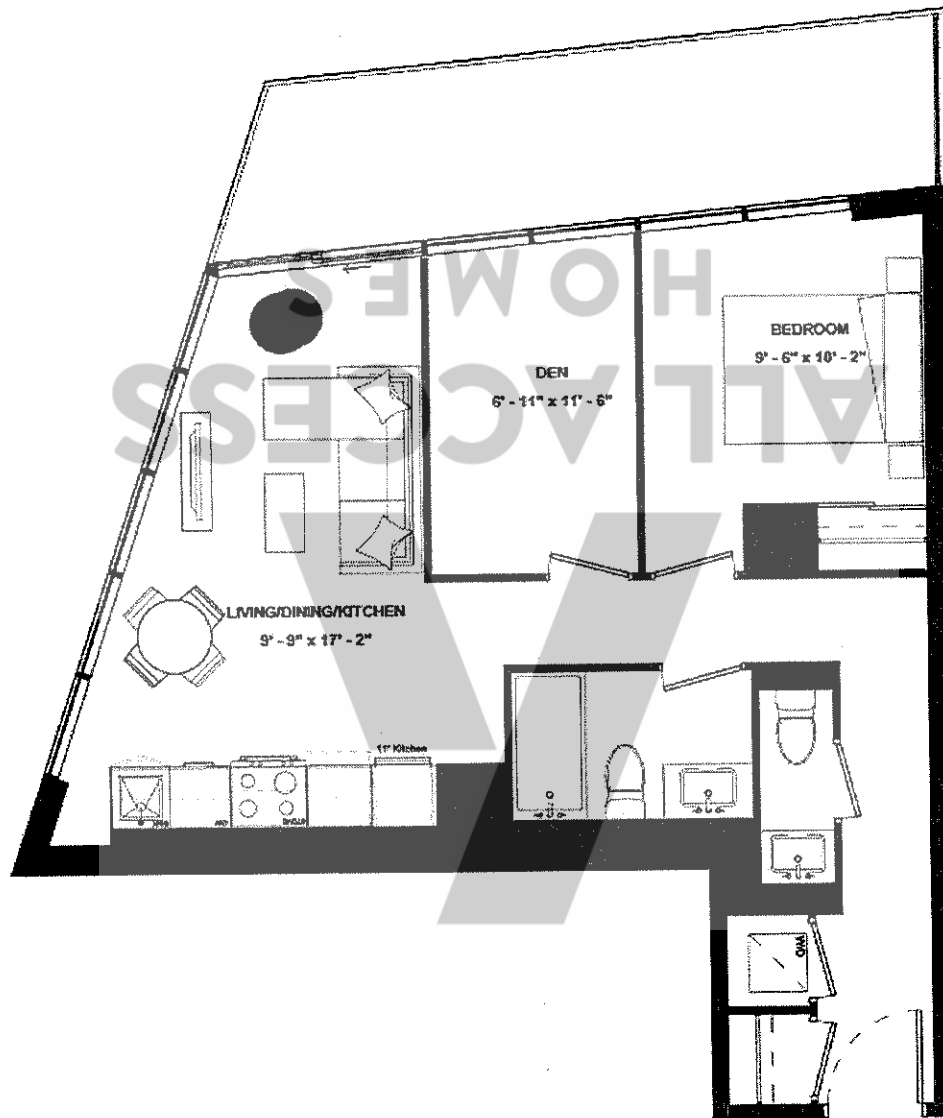

SUITE 1309



ISSUE DATE: 2023/05/05



THE
9HUNDRED
SIGNATURE RESIDENCES

AIBD-670

SUITE TYPE: 1B+D
SUITE AREA: 670 SQFT
BALCONY/TERRACE: 137 SQFT



HARHAY
DEVELOPMENTS

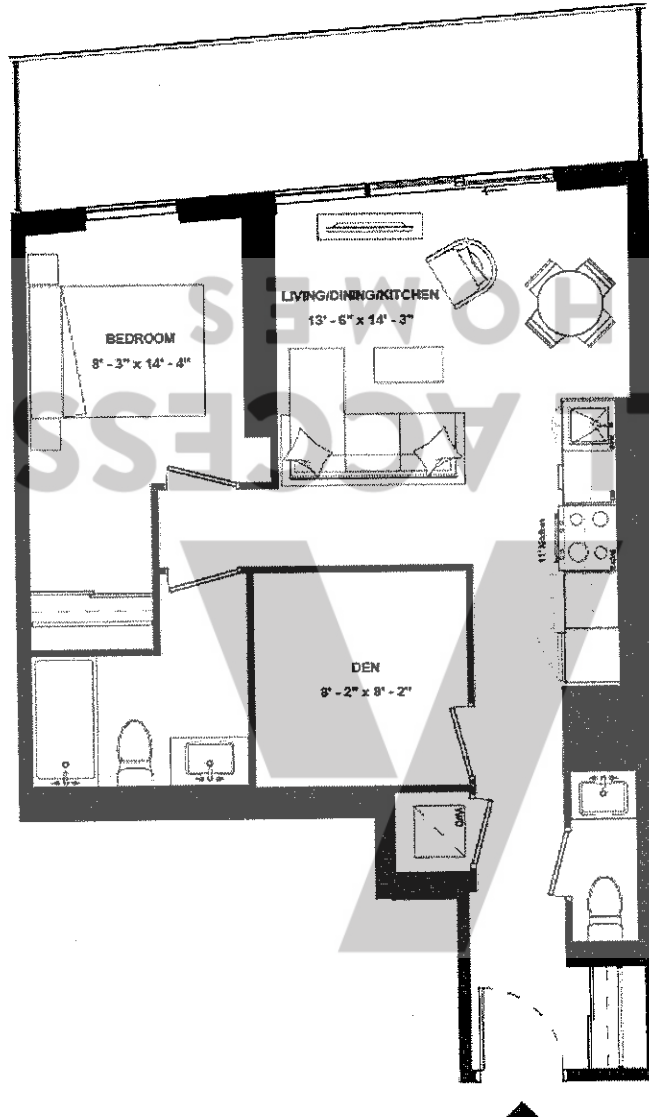

SUITE 1201



ISSUE DATE: 2023/05/05

Disclaimer: Drawings are not to scale. Materials, specifications, & floor plans are subject to change without notice. All renderings are artist's conceptions. All areas and stated room dimensions are approximate. Actual usable floor space may vary from the stated floor area. Floor area measured in accordance with Home Construction Regulatory Authority Directive, E.60.E. Balcony sizes and configurations vary depending on floor level locations.



THE
9HUNDRED
SIGNATURE RESIDENCES

AIBD-676

SUITE TYPE: 1B+D
SUITE AREA: 676 SQFT
BALCONY/TERRACE: 138 SQFT



HARHAY
DEVELOPMENTS

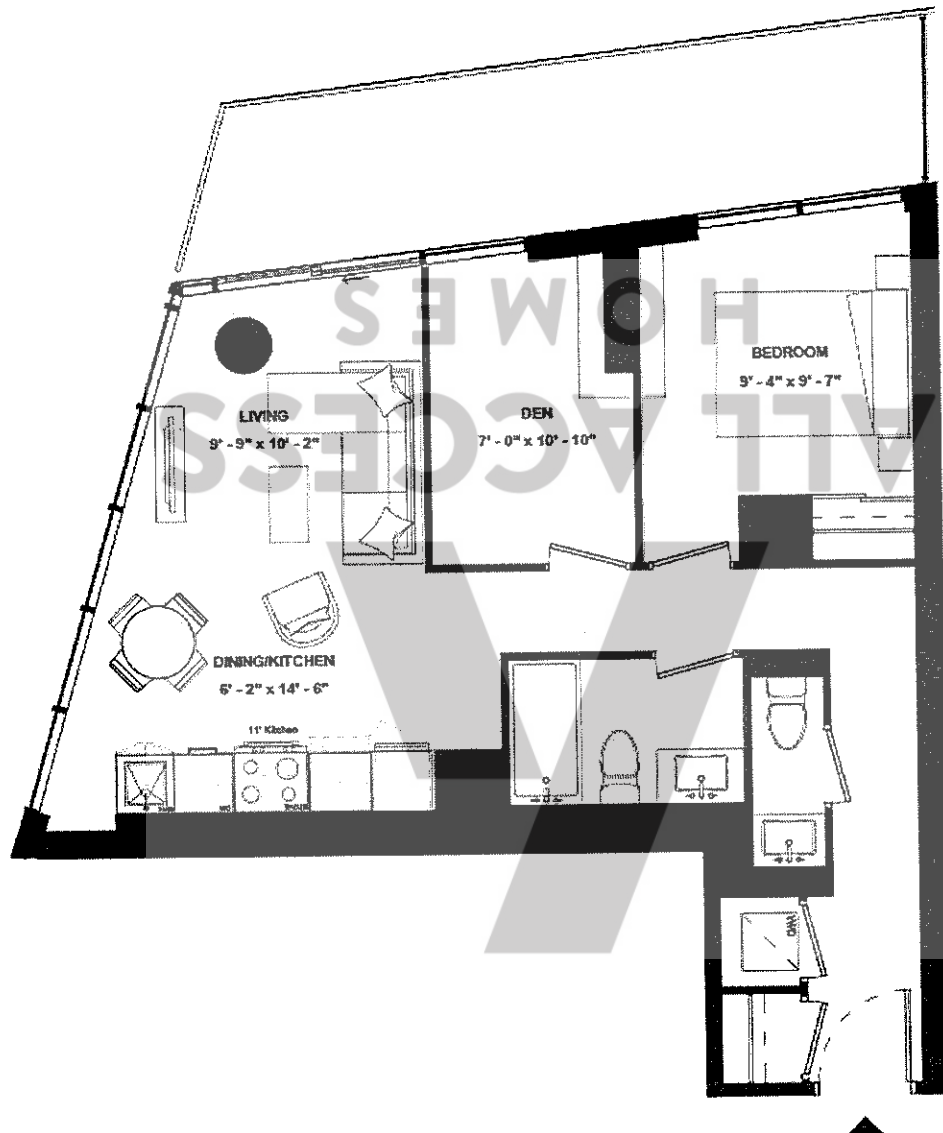

SUITE 1409



ISSUE DATE: 2023/05/05



THE
9HUNDRED
SIGNATURE RESIDENCES

AIBD-683

SUITE TYPE: 1B+D
SUITE AREA: 683 SQFT
BALCONY/TERRACE: 146 SQFT



HARHAY
DEVELOPMENTS

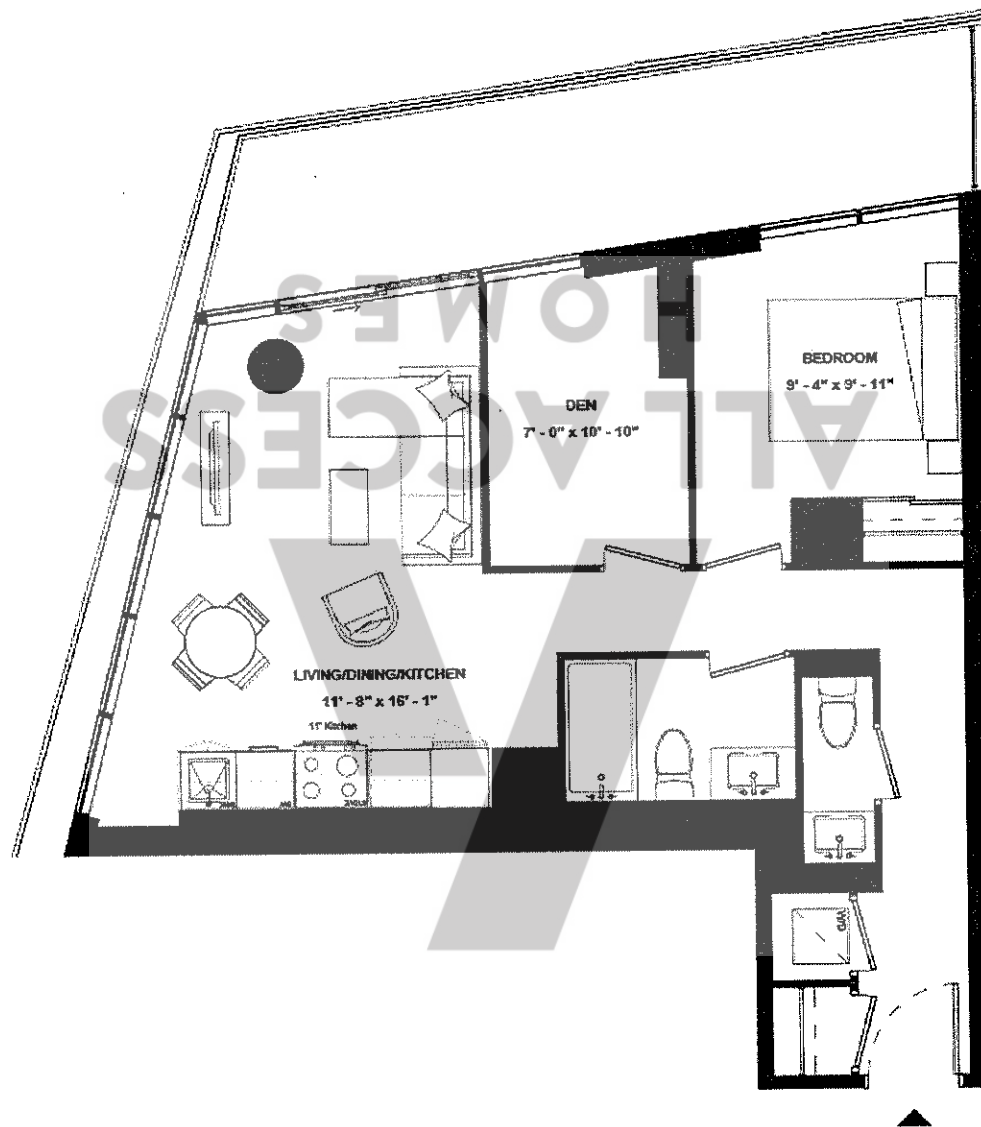

SUITE 1509



ISSUE DATE: 2023/05/05



THE
9HUNDRED
SIGNATURE RESIDENCES

AIBD-689

SUITE TYPE: 1B+D
SUITE AREA: 689 SQFT
BALCONY/TERRACE: 155 SQFT



HARHAY
DEVELOPMENTS

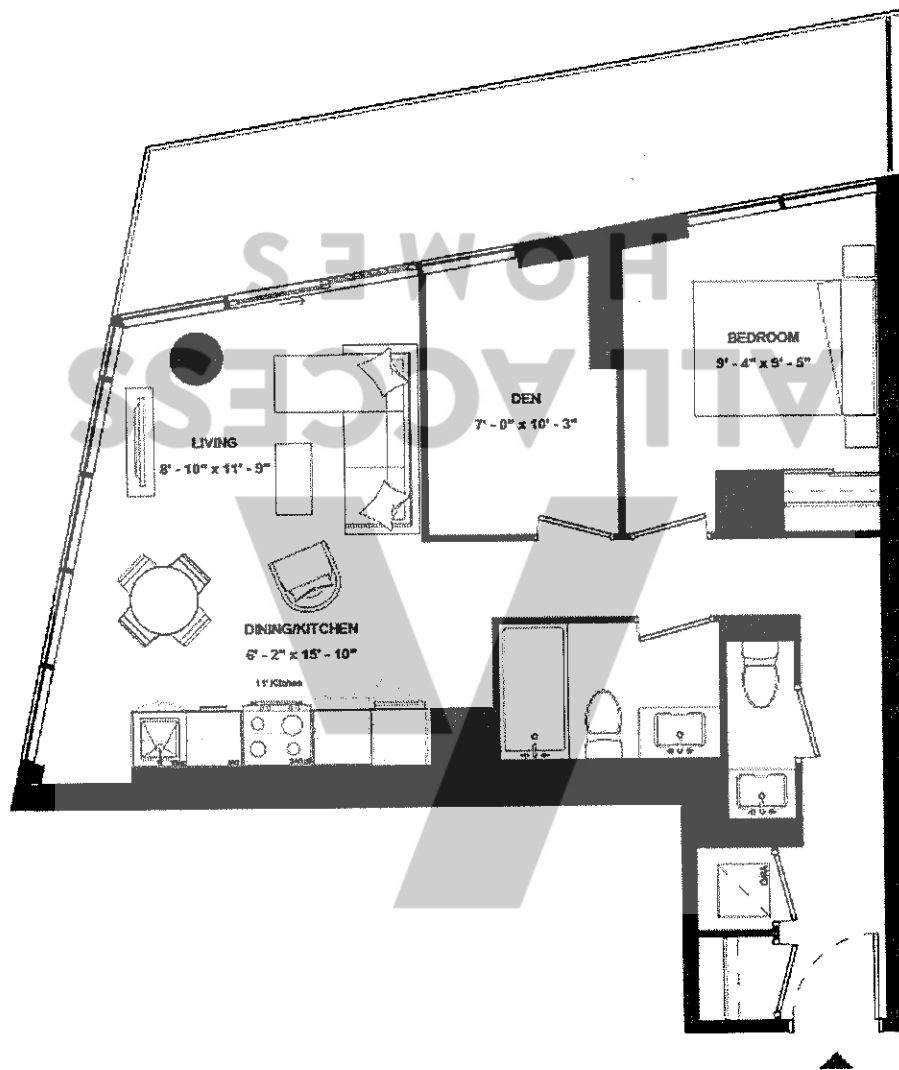

SUITE 1609

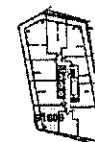

ISSUE DATE: 2023/05/05



THE
9HUNDRED
SIGNATURE RESIDENCES

AIBD-695

SUITE TYPE: 1B+D
SUITE AREA: 695 SQFT
BALCONY/TERRACE: 164 SQFT



HARHAY
DEVELOPMENTS

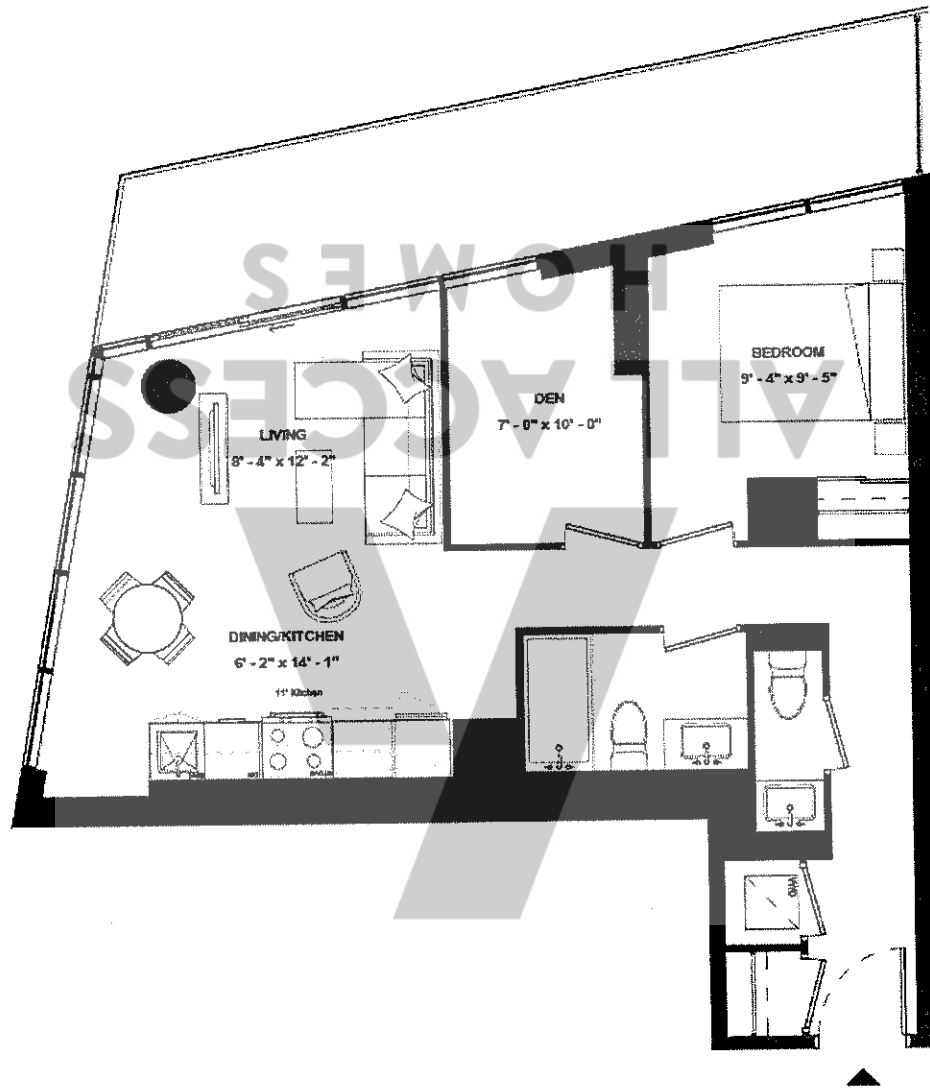

SUITE 1709

ISSUE DATE: 2023/05/05

Disclaimer: Drawings are not to scale. Materials, specifications, & floor plans are subject to change without notice. All renderings are artist's conceptions. All areas and stated room dimensions are approximate. Actual usable floor space may vary from the stated floor area. Floor area measured in accordance with Home Construction Regulatory Authority Directive, E.80.E. Balcony sizes and configurations vary depending on floor level locations.



THE
9HUNDRED
SIGNATURE RESIDENCES

AIBD-701

SUITE TYPE: 1B+D
SUITE AREA: 701 SQFT
BALCONY/TERRACE: 173 SQFT



HARHAY
DEVELOPMENTS

SUITE 1809

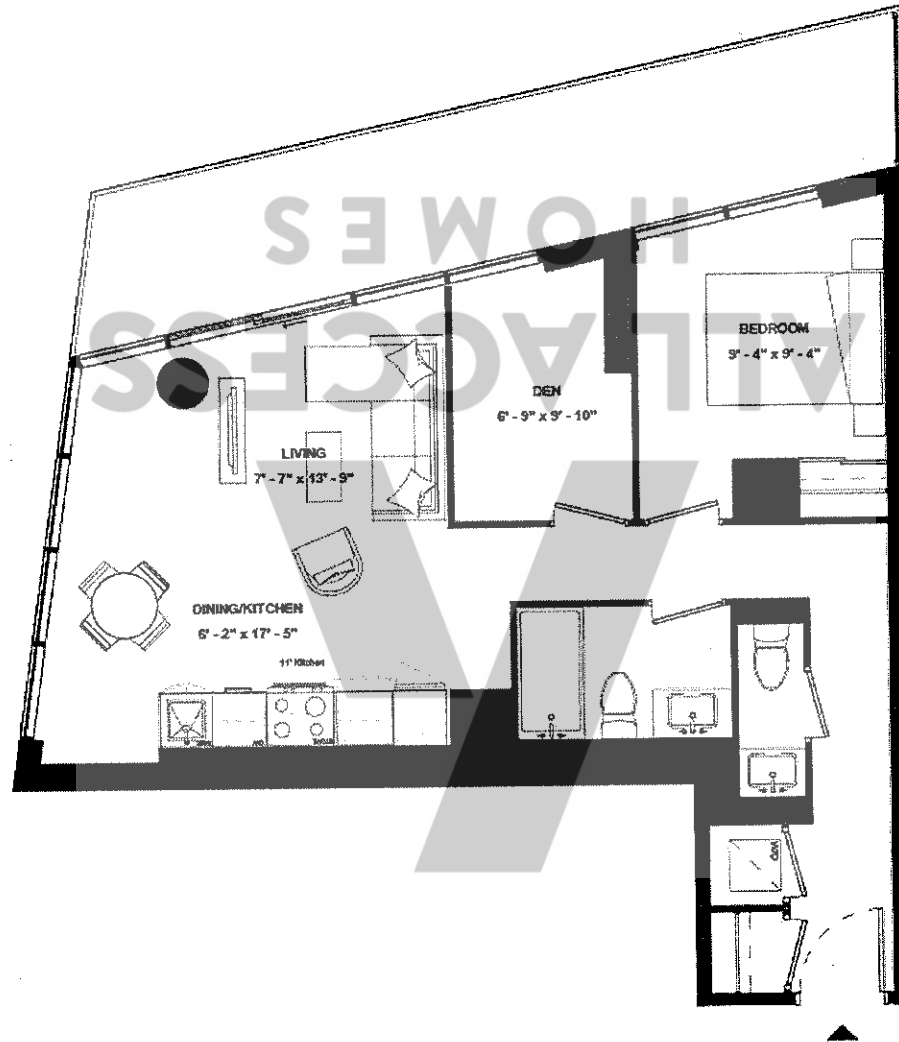

ISSUE DATE: 2023/05/05



THE
9HUNDRED
SIGNATURE RESIDENCES

A2B-640

SUITE TYPE: 2B
SUITE AREA: 640 SQFT
BALCONY/TERRACE: 137 SQFT



HARHAY
DEVELOPMENTS

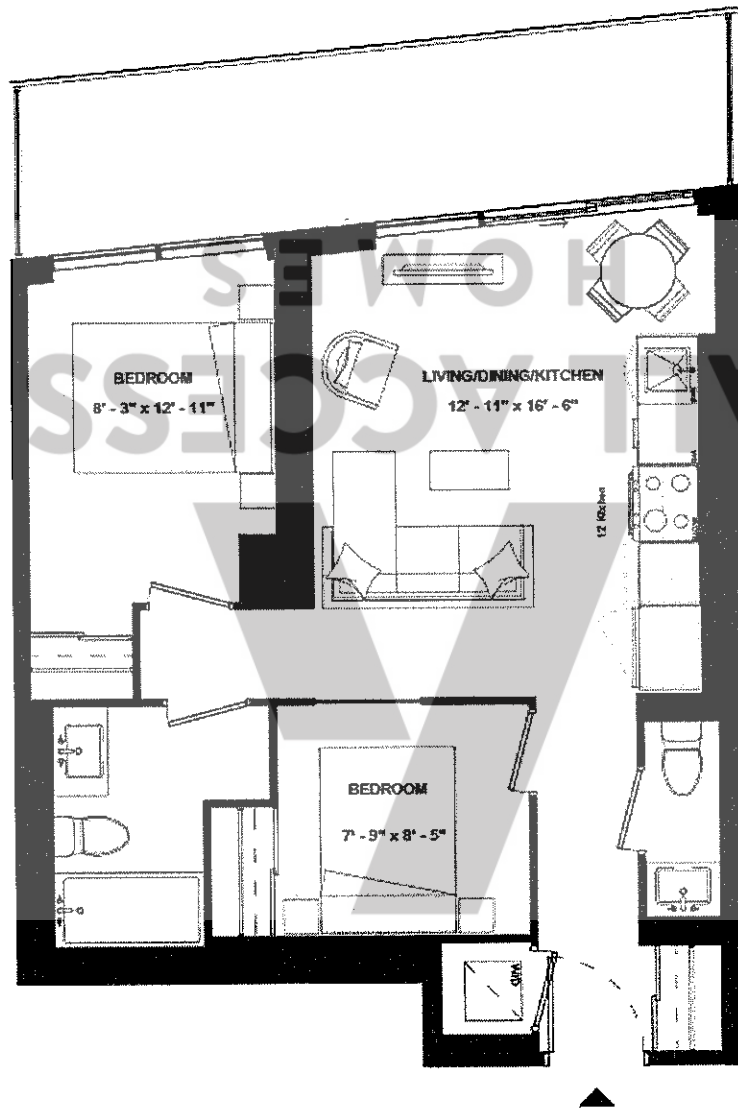

SUITE 1301

ISSUE DATE: 2023/05/05



THE
9HUNDRED
SIGNATURE RESIDENCES

A2B-644

SUITE TYPE: 2B
SUITE AREA: 644 SQFT
BALCONY/TERRACE: 455 SQFT



HARHAY
DEVELOPMENTS

SUITE 2006

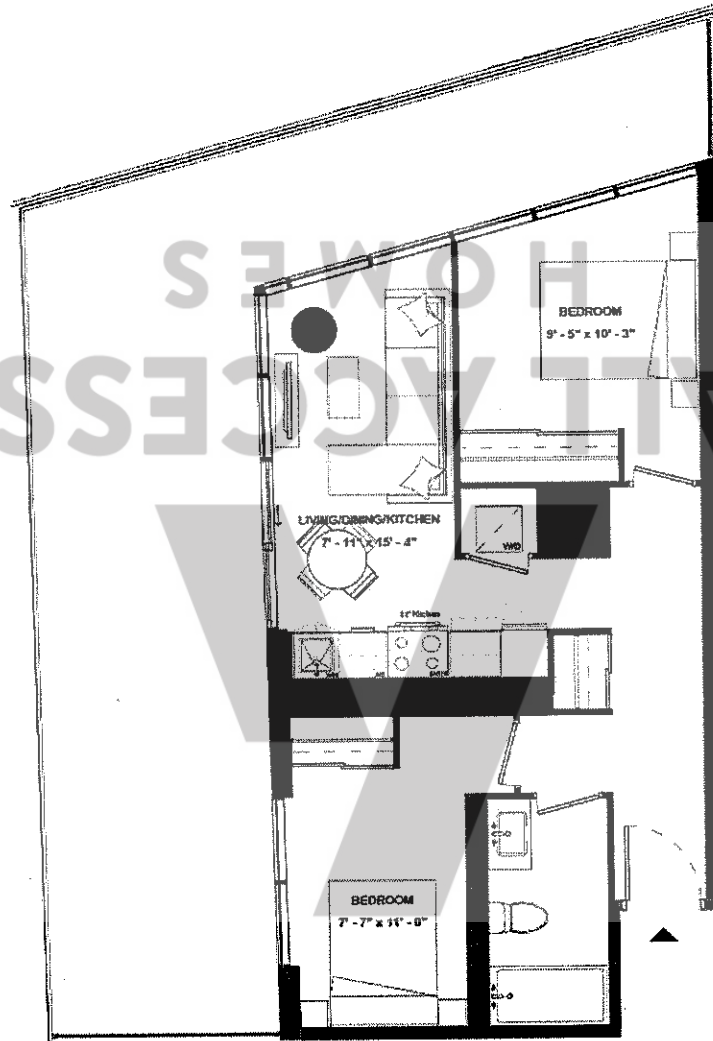

ISSUE DATE: 2023/05/05



THE
9HUNDRED
SIGNATURE RESIDENCES

A2B-663

SUITE TYPE: 2B
SUITE AREA: 663 SQFT
BALCONY/TERRACE: 157 SQFT



HARHAY
DEVELOPMENTS

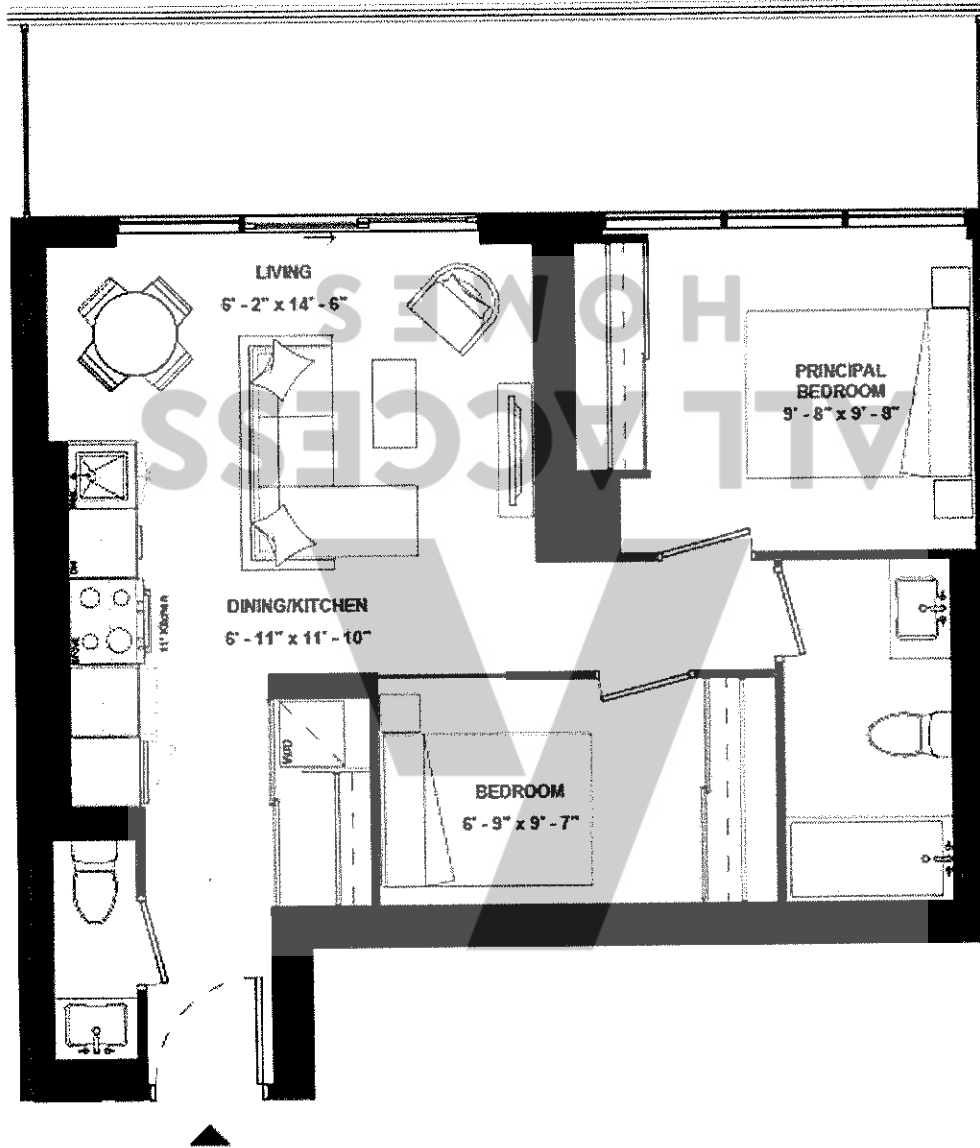

SUITE 912



ISSUE DATE: 2023/05/05



THE
9HUNDRED
SIGNATURE RESIDENCES

A2B-664A

SUITE TYPE: 2B
SUITE AREA: 664 SQFT
BALCONY/TERRACE: 132 SQFT



HARHAY
DEVELOPMENTS

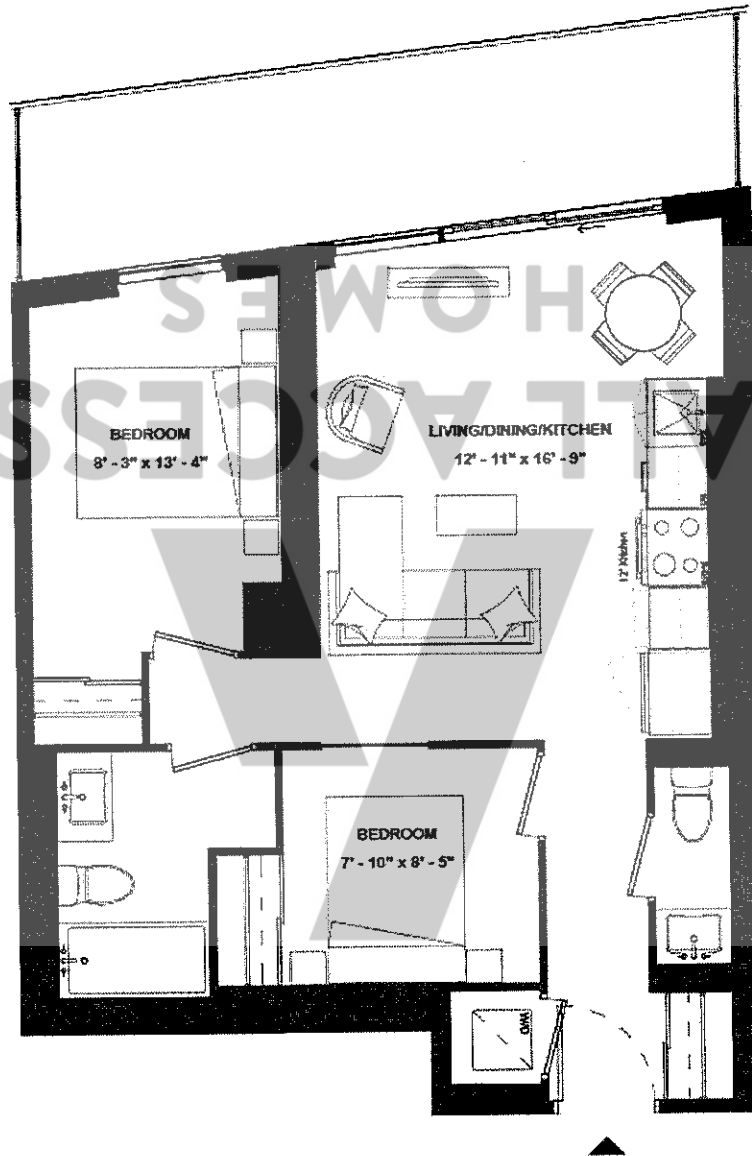

SUITE 1401

ISSUE DATE: 2023/05/05



THE
9HUNDRED
SIGNATURE RESIDENCES

A2B-664B

SUITE TYPE: 2B
SUITE AREA: 664 SQFT
BALCONY/TERRACE: 207 SQFT



HARHAY
DEVELOPMENTS

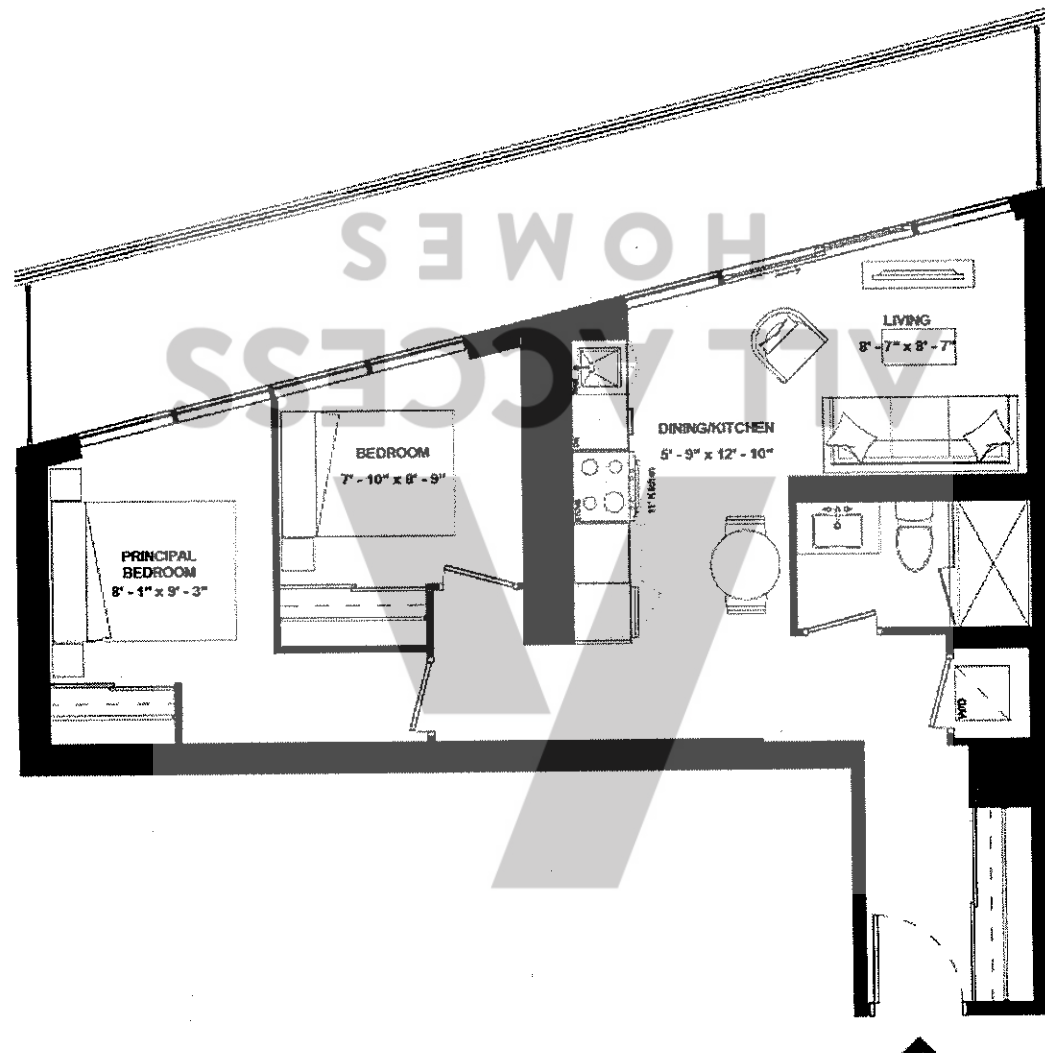

SUITE 1906

ISSUE DATE: 2023/05/05



THE
9HUNDRED
SIGNATURE RESIDENCES

A2B-679

SUITE TYPE: 2B
SUITE AREA: 679 SQFT
BALCONY/TERRACE: 294 SQFT



HARHAY
DEVELOPMENTS

SUITE 1804

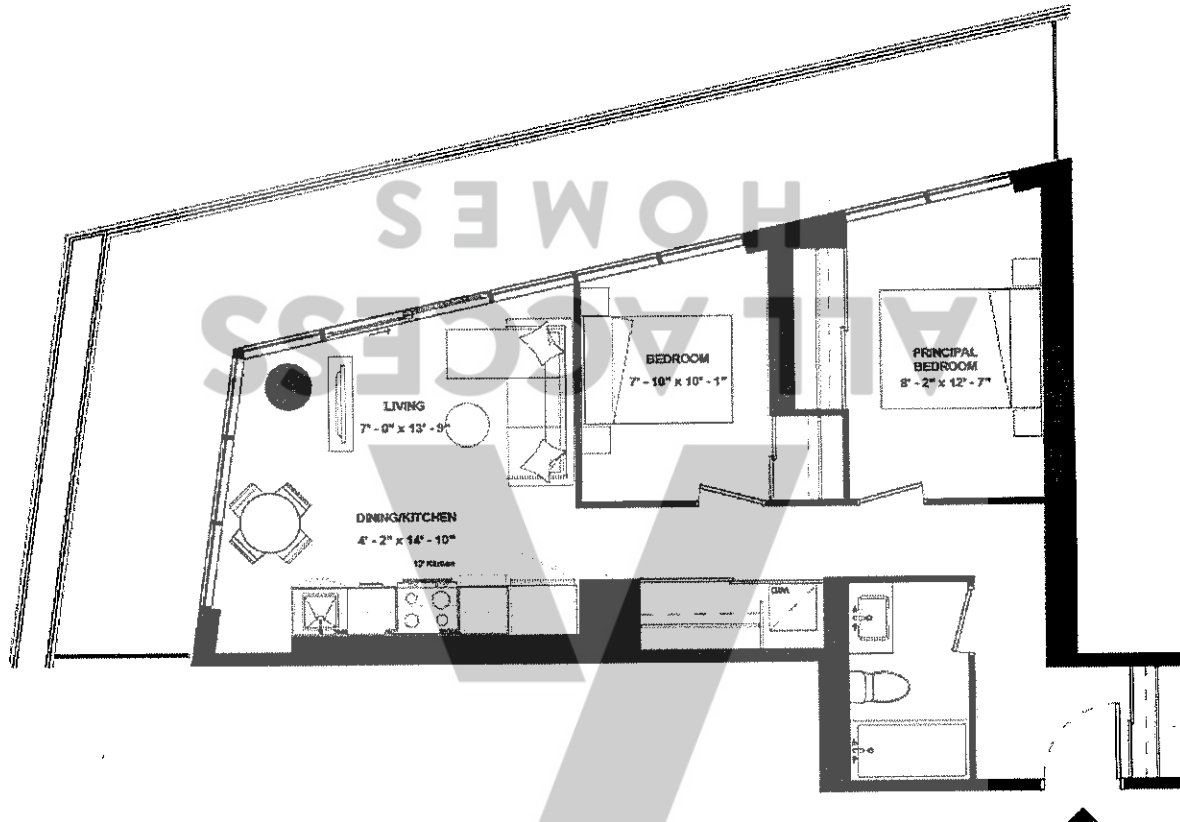

ISSUE DATE: 2023/05/05



THE
9HUNDRED
SIGNATURE RESIDENCES

A2B(BF)-683

SUITE TYPE: 2B (BF)
SUITE AREA: 683 SQFT
BALCONY/TERRACE: 133 SQFT



HARHAY
DEVELOPMENTS

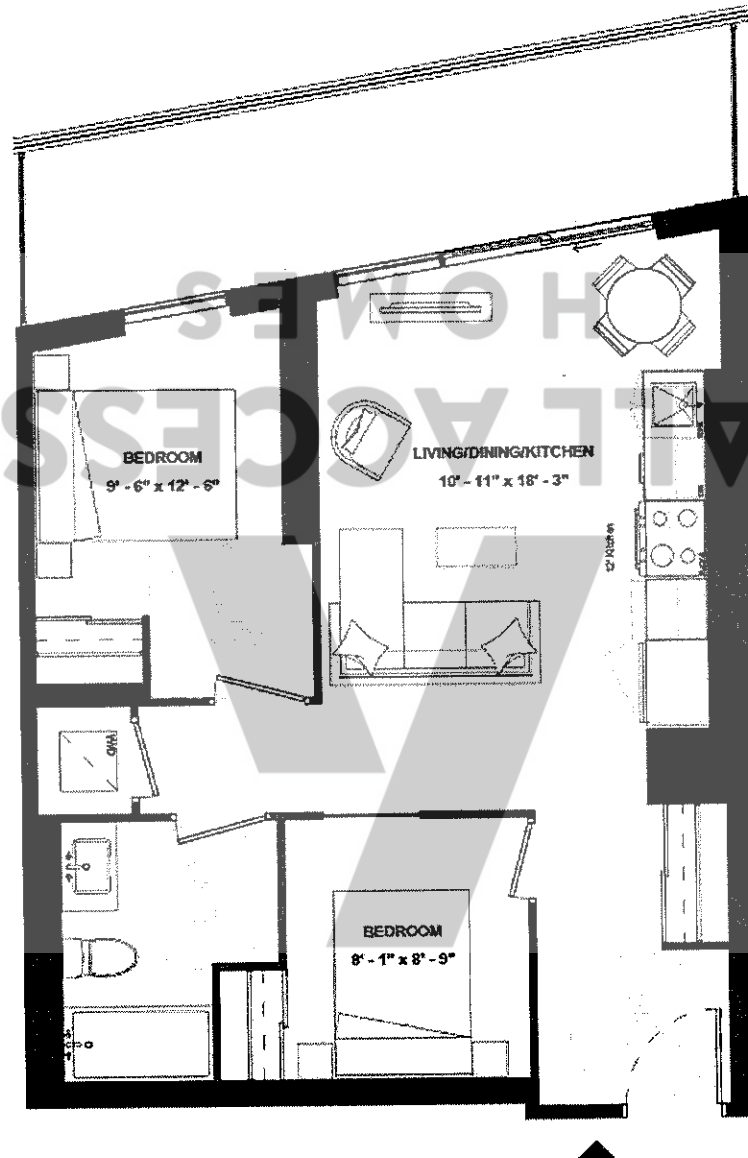

SUITE 1601

ISSUE DATE: 2023/05/05

SUITE 1501



THE
9HUNDRED
SIGNATURE RESIDENCES

A2B-688A

SUITE TYPE: 2B
SUITE AREA: 688 SQFT
BALCONY/TERRACE: 133 SQFT



HARHAY
DEVELOPMENTS

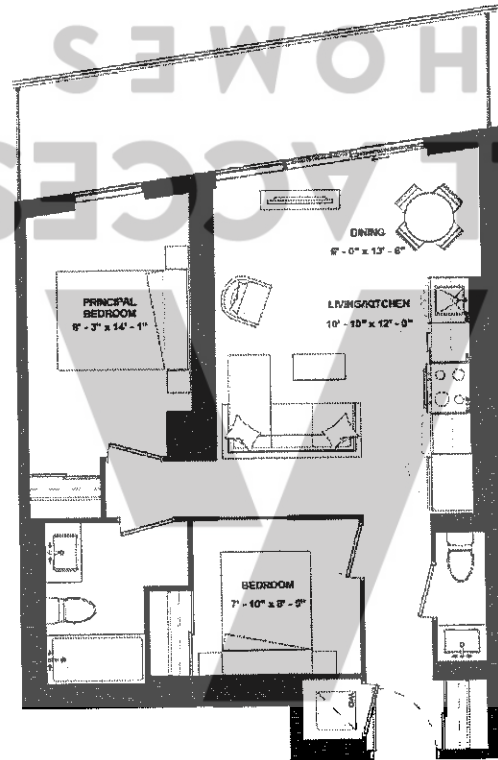

ISSUE DATE: 2023/05/05



THE
9HUNDRED
SIGNATURE RESIDENCES

A2B-688B

SUITE TYPE: 2B
SUITE AREA: 688 SQFT
BALCONY/TERRACE: 695 SQFT



HARHAY
DEVELOPMENTS

SUITE 2105

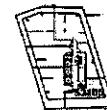
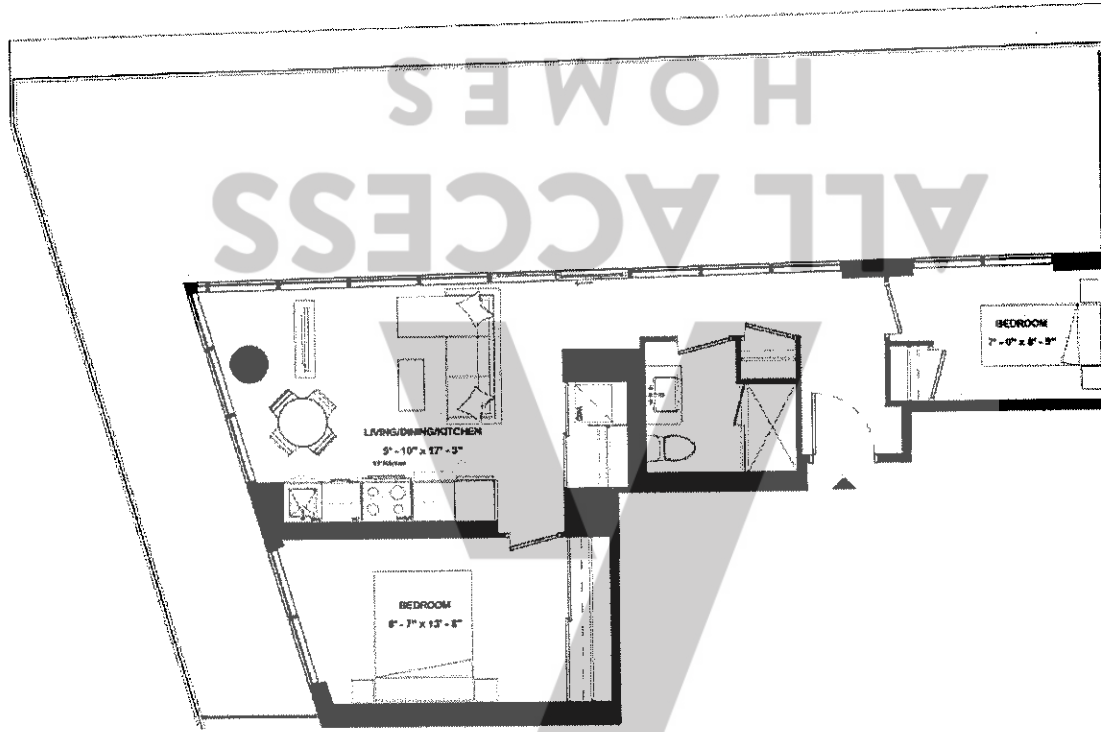

ISSUE DATE: 2023/05/05



THE
9HUNDRED
SIGNATURE RESIDENCES

A2B-696

SUITE TYPE: 2B
SUITE AREA: 696 SQFT
BALCONY/TERRACE: 147 SQFT



HARHAY
DEVELOPMENTS

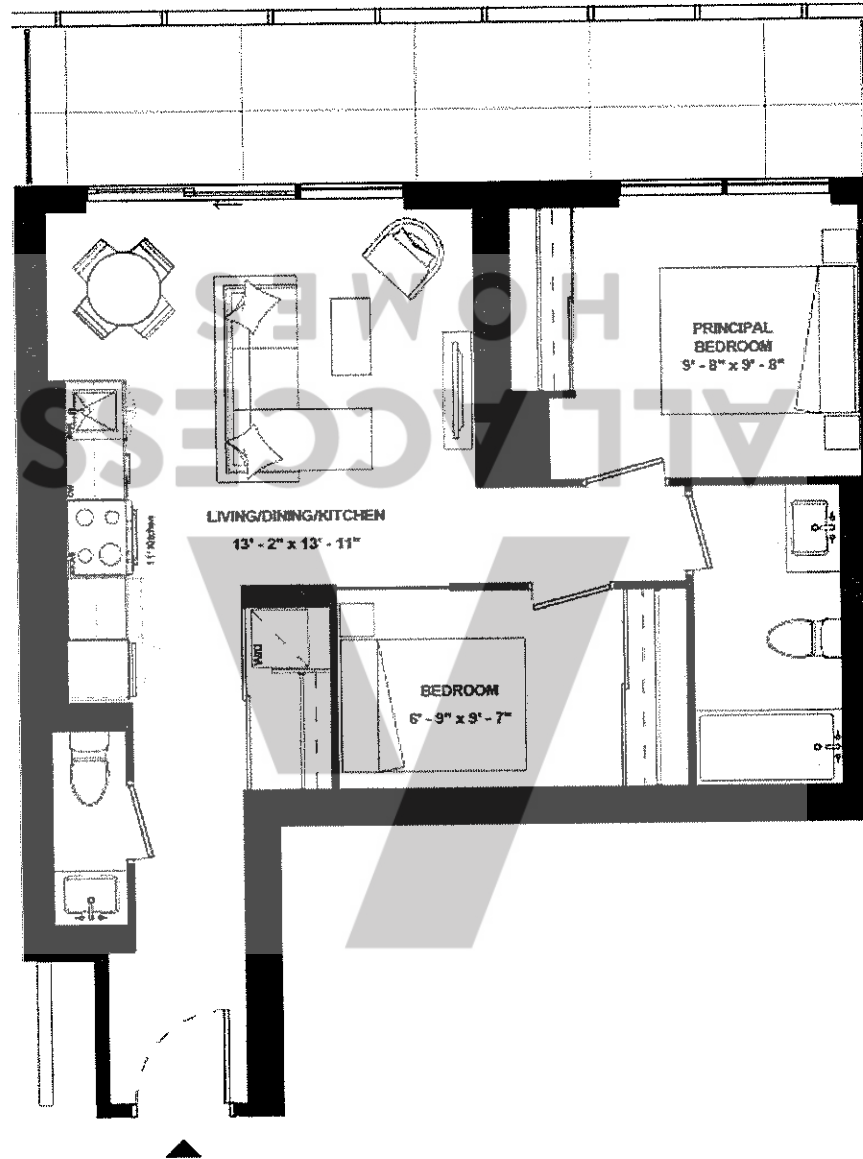

SUITE 812



ISSUE DATE: 2023/05/05



THE
9HUNDRED
SIGNATURE RESIDENCES

A2B-704

SUITE TYPE: 2B
SUITE AREA: 704 SQFT
BALCONY/TERRACE: 163 SQFT



HARHAY
DEVELOPMENTS

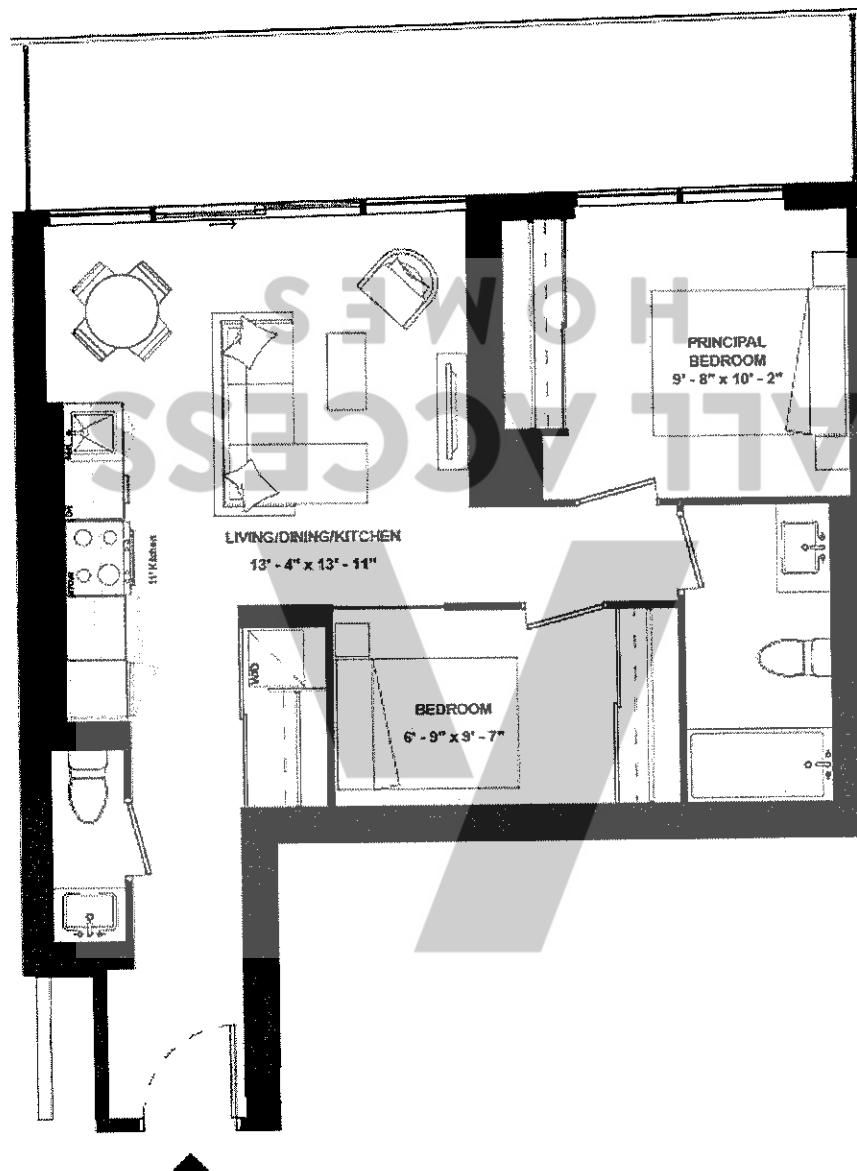

SUITE 1012

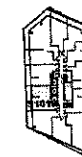

ISSUE DATE: 2023/05/05



THE
9HUNDRED
SIGNATURE RESIDENCES

A2B-709

SUITE TYPE: 2B
SUITE AREA: 709 SQFT
BALCONY/TERRACE: 163 SQFT



HARHAY
DEVELOPMENTS

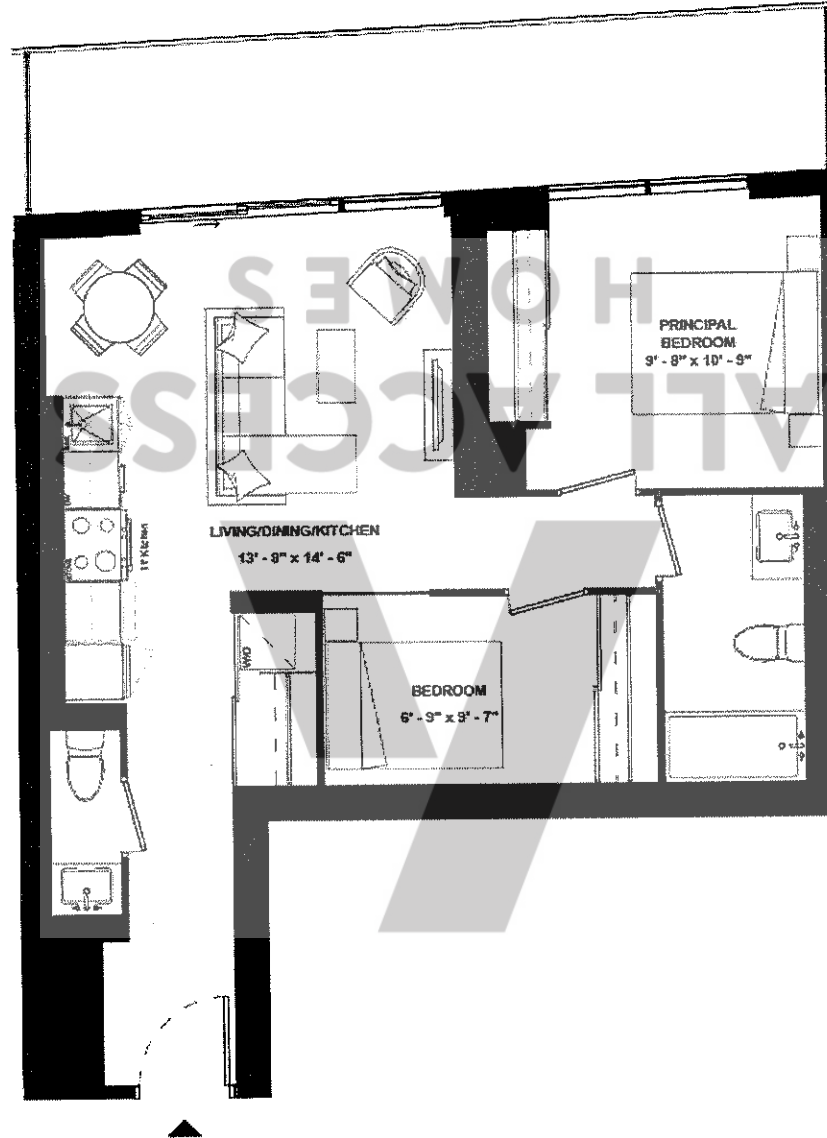

SUITE 1111



ISSUE DATE: 2023/05/05



THE
9HUNDRED
SIGNATURE RESIDENCES

A2B(BF)-709

SUITE TYPE: 2B (BF)
SUITE AREA: 709 SQFT
BALCONY/TERRACE: 134 SQFT



HARHAY
DEVELOPMENTS

SUITE 1701

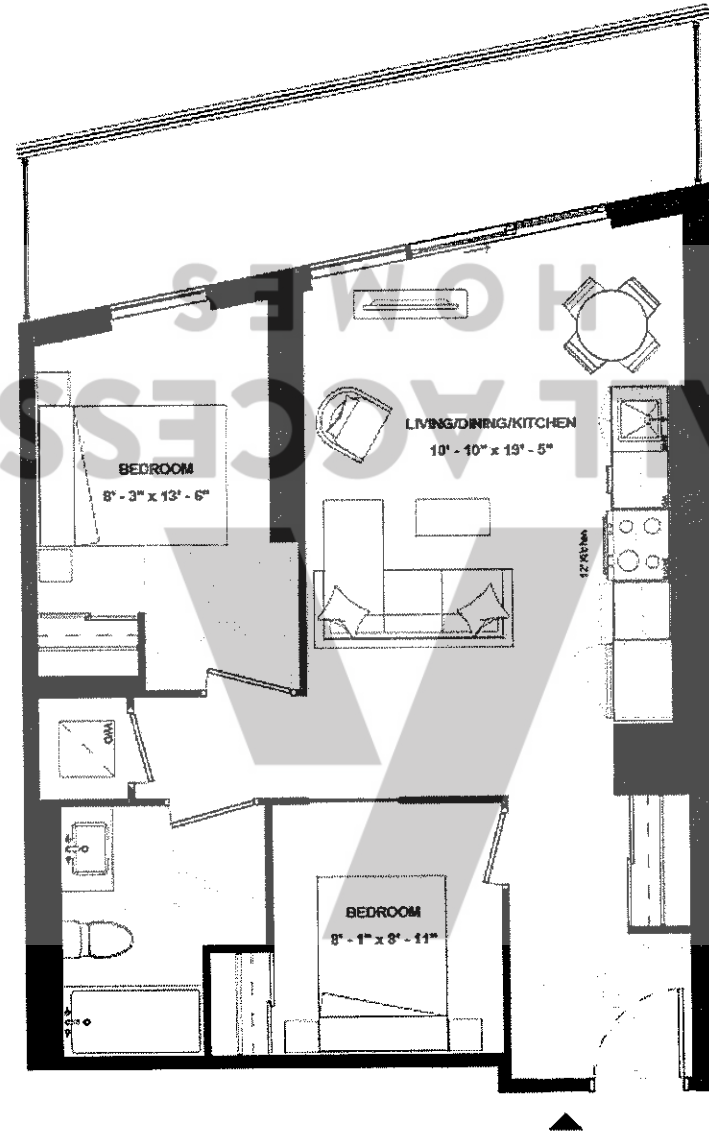

ISSUE DATE: 2023/05/05



THE
9HUNDRED
SIGNATURE RESIDENCES

A2B-719A

SUITE TYPE: 2B
SUITE AREA: 719 SQFT
BALCONY/TERRACE: 163 SQFT



HARHAY
DEVELOPMENTS

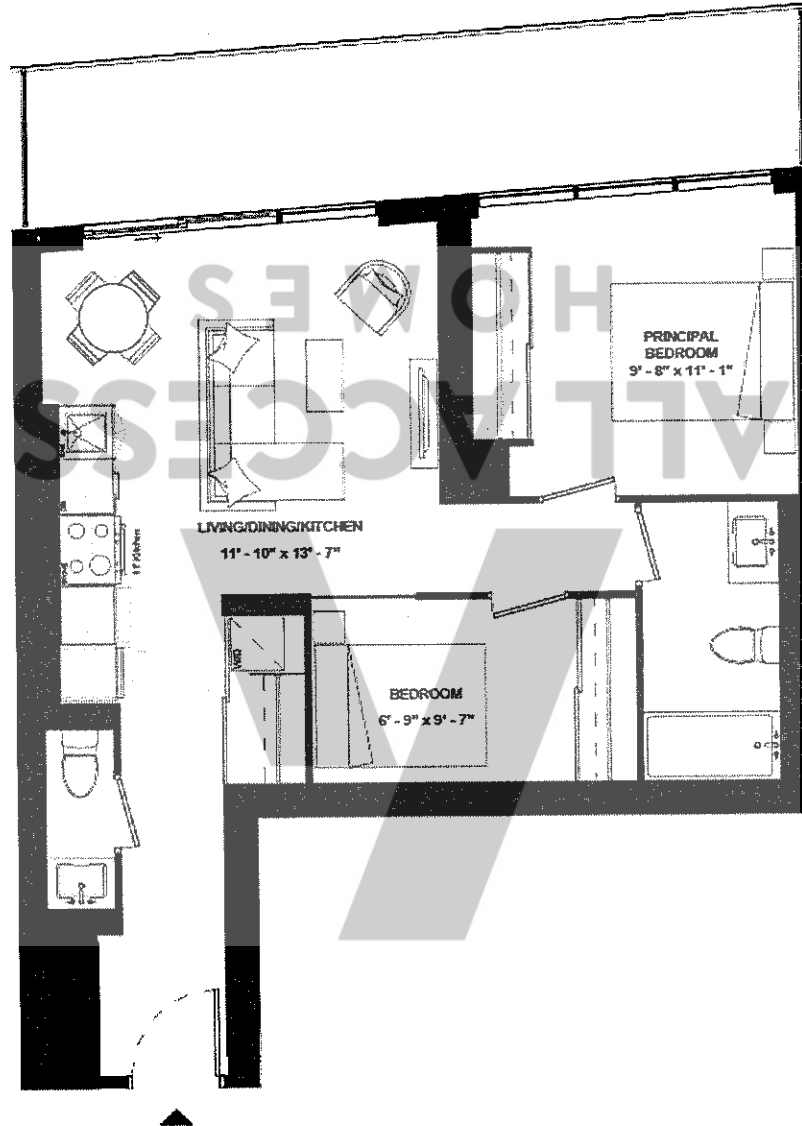

SUITE 1211

ISSUE DATE: 2023/05/05



THE
9HUNDRED
SIGNATURE RESIDENCES

A2B-719B

SUITE TYPE: 2B
SUITE AREA: 719 SQFT
BALCONY/TERRACE: 123 SQFT



HARHAY
DEVELOPMENTS

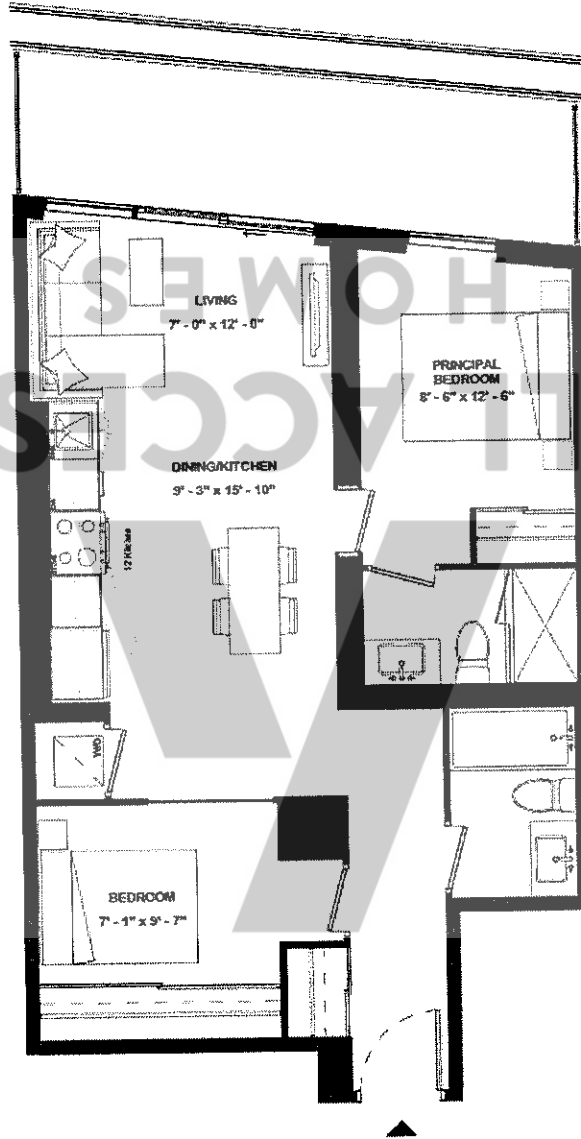

SUITE 1903

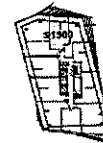

ISSUE DATE: 2023/05/05



THE
9HUNDRED
SIGNATURE RESIDENCES

A2B-722

SUITE TYPE: 2B
SUITE AREA: 722 SQFT
BALCONY/TERRACE: 326 SQFT



HARHAY
DEVELOPMENTS

SUITE 1205

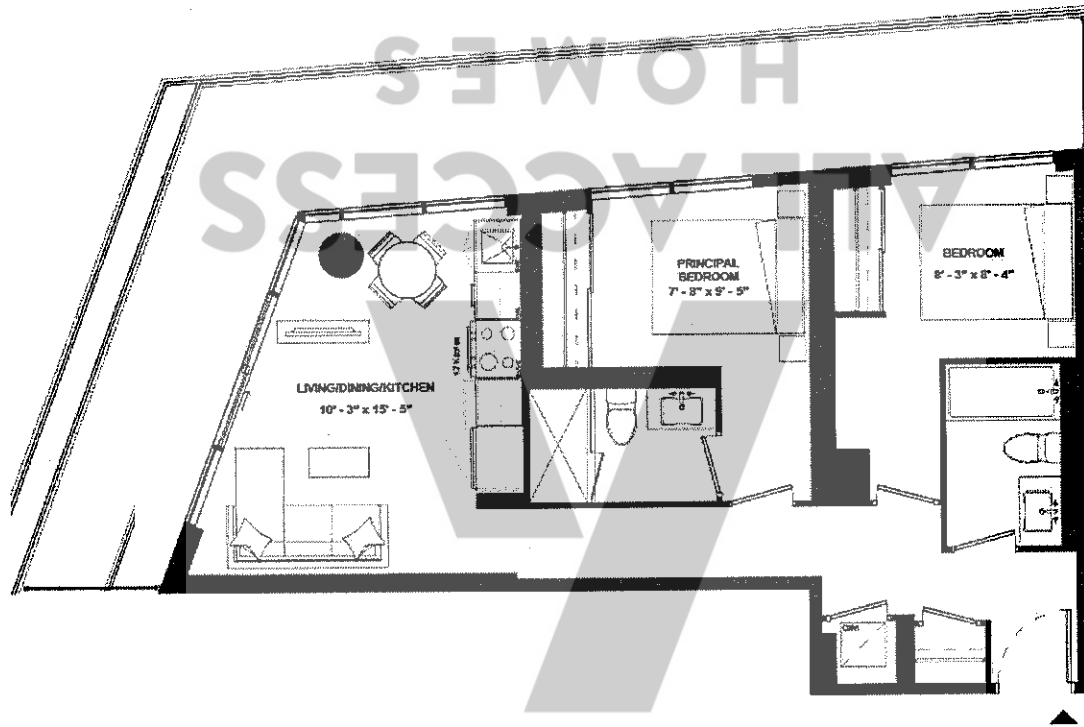

ISSUE DATE: 2023/05/05



THE
9HUNDRED
SIGNATURE RESIDENCES

A2B-729

SUITE TYPE: 2B
SUITE AREA: 729 SQFT
BALCONY/TERRACE: 163 SQFT



HARHAY
DEVELOPMENTS

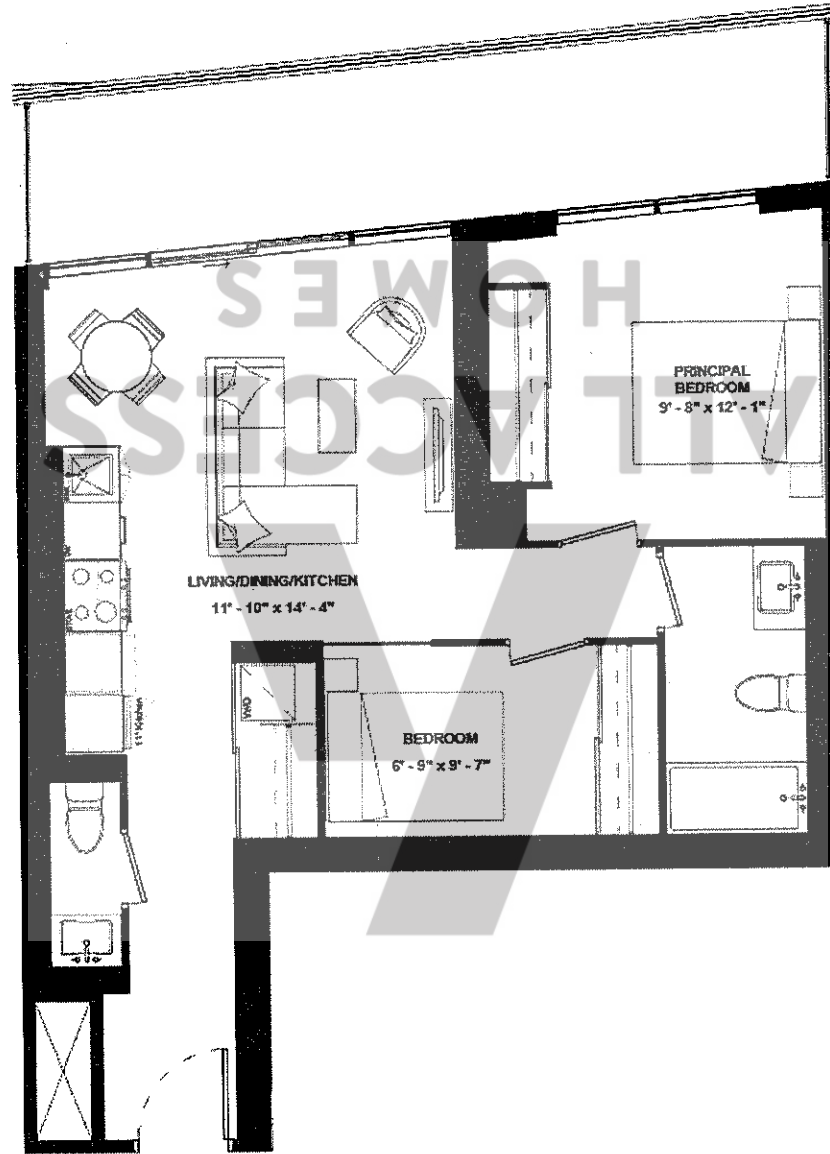

SUITE 1310

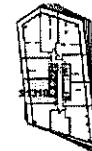

ISSUE DATE: 2023/05/05



THE
9HUNDRED
SIGNATURE RESIDENCES

A2B(BF)-736

SUITE TYPE: 2B (BF)
SUITE AREA: 736 SQFT
BALCONY/TERRACE: 134 SQFT



HARHAY
DEVELOPMENTS

SUITE 1801

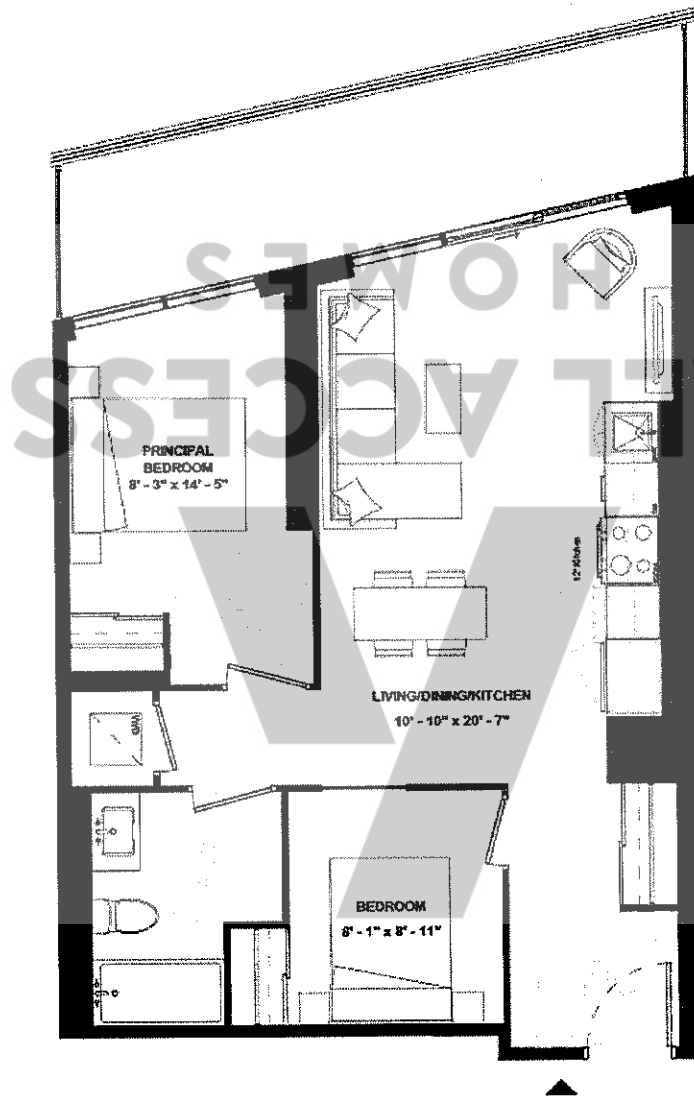

ISSUE DATE: 2023/05/05



THE
9HUNDRED
SIGNATURE RESIDENCES

A2B-739

SUITE TYPE: 2B
SUITE AREA: 739 SQFT
BALCONY/TERRACE: 158 SQFT



HARHAY
DEVELOPMENTS

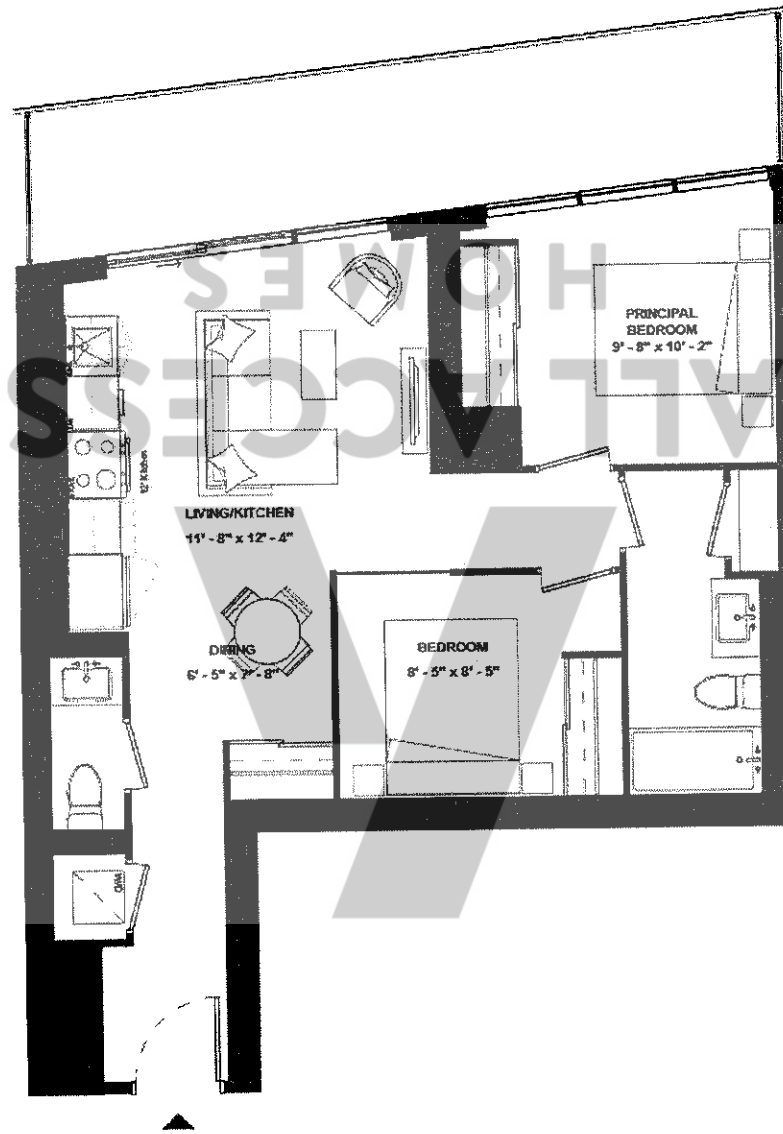

SUITE 1410



ISSUE DATE: 2023/05/05



THE
9HUNDRED
SIGNATURE RESIDENCES

A2B-741

SUITE TYPE: 2B
SUITE AREA: 741 SQFT
BALCONY/TERRACE: 159 SQFT



HARHAY
DEVELOPMENTS

SUITE 1710

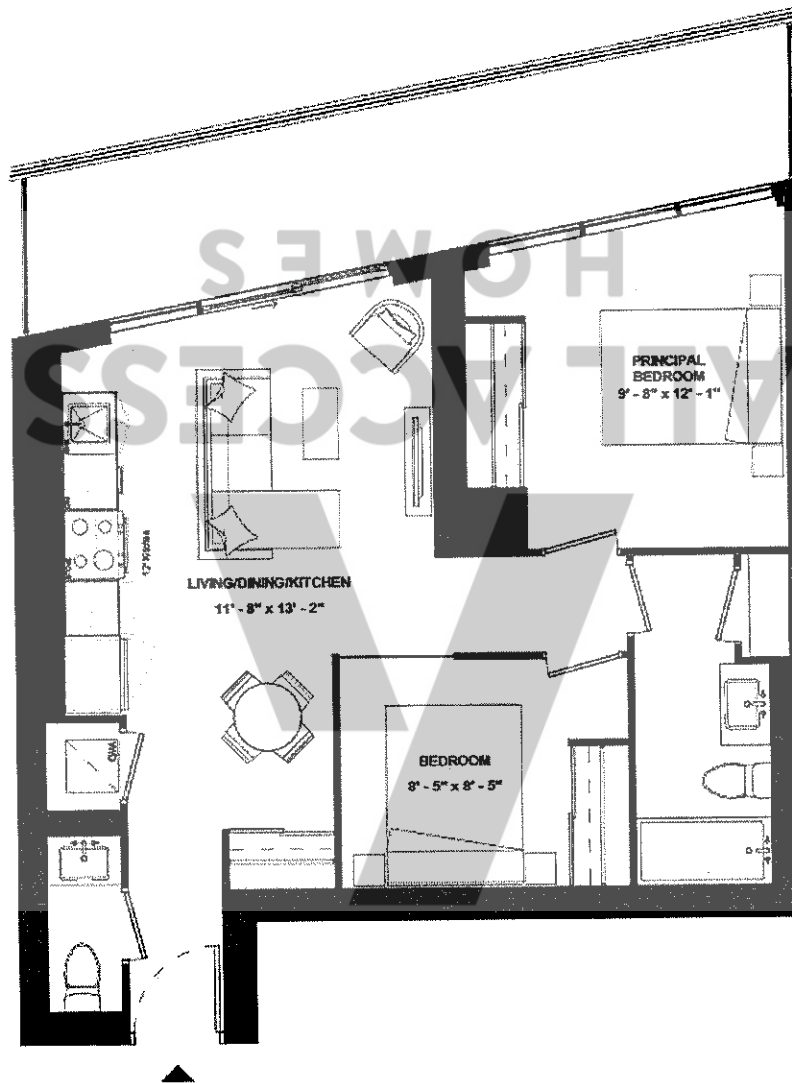

ISSUE DATE: 2023/05/05



THE
9HUNDRED
SIGNATURE RESIDENCES

A2B-743

SUITE TYPE: 2B
SUITE AREA: 743 SQFT
BALCONY/TERRACE: 305 SQFT



HARHAY
DEVELOPMENTS

SUITE 1704

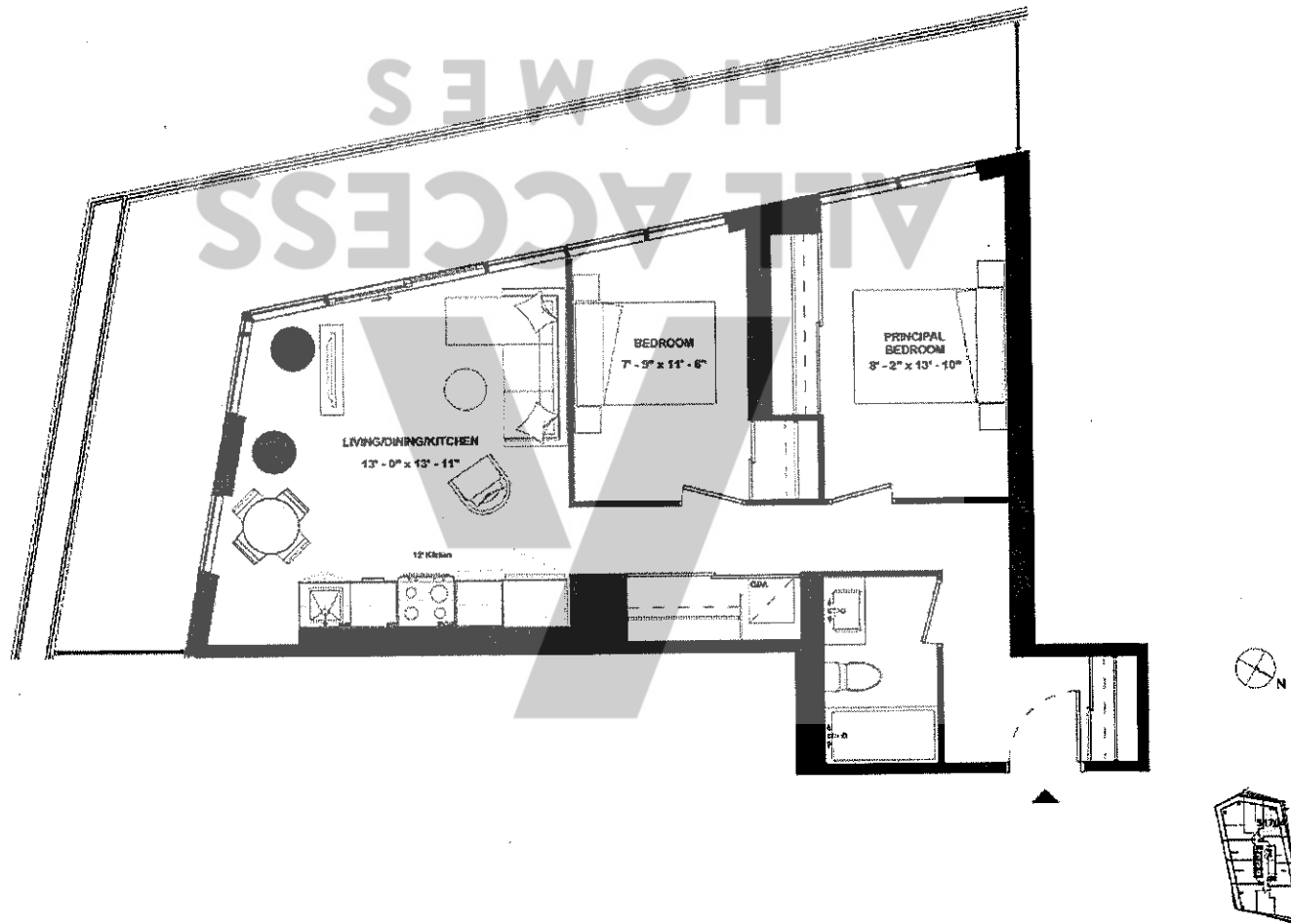

ISSUE DATE: 2023/05/05



THE
9HUNDRED
SIGNATURE RESIDENCES

A2B-746

SUITE TYPE: 2B
SUITE AREA: 746 SQFT
BALCONY/TERRACE: 125 SQFT



HARHAY
DEVELOPMENTS

SUITE 1803

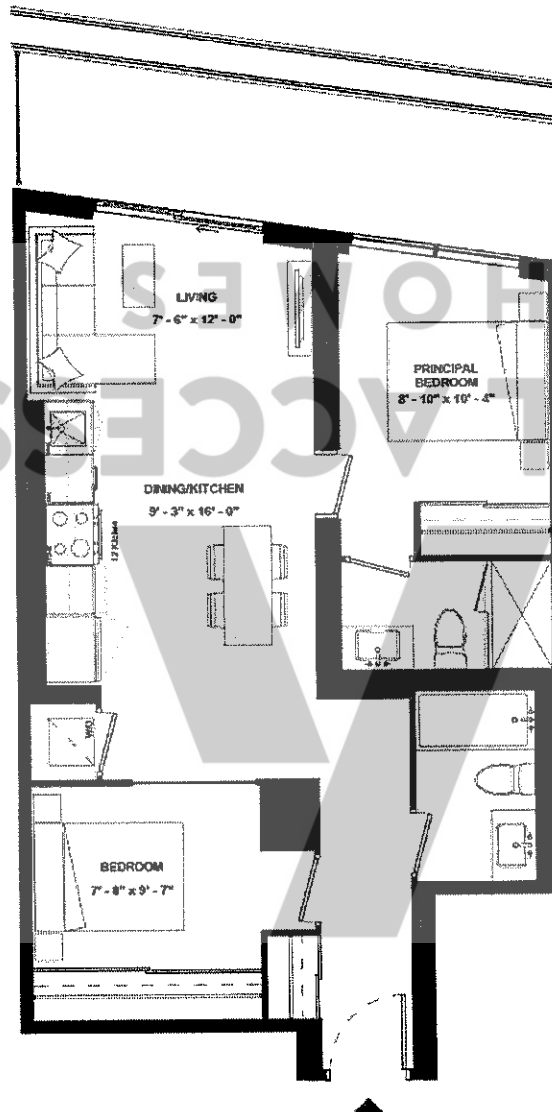

ISSUE DATE: 2023/05/05



THE
9HUNDRED
SIGNATURE RESIDENCES

A2B-747

SUITE TYPE: 2B
SUITE AREA: 747 SQFT
BALCONY/TERRACE: 270 SQFT



HARHAY
DEVELOPMENTS

SUITE 701

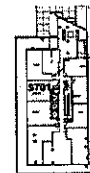
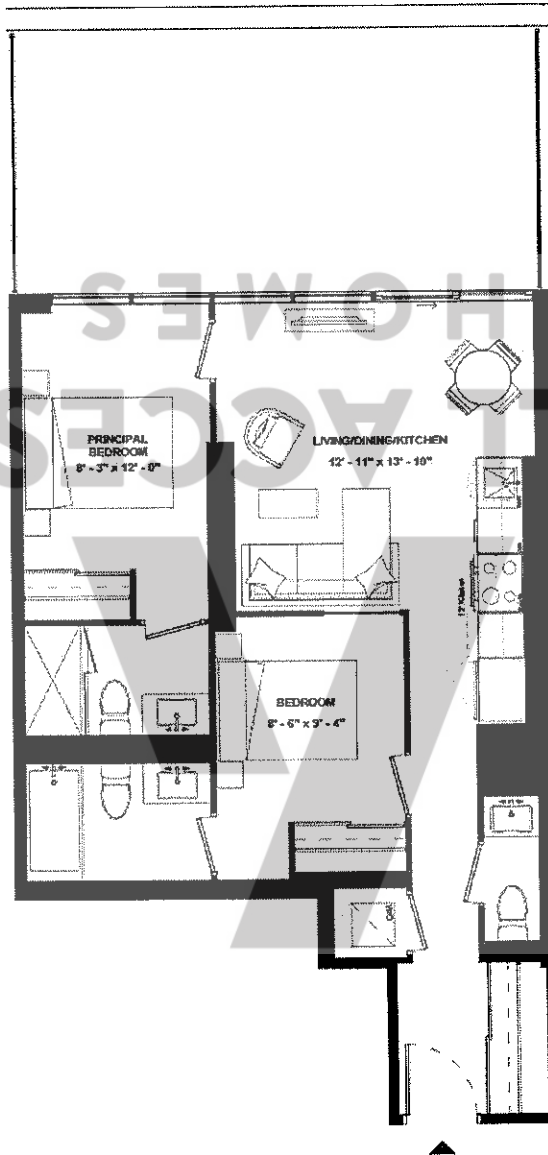

ISSUE DATE: 2023/05/05



THE
9HUNDRED
SIGNATURE RESIDENCES

A2B-750

SUITE TYPE: 2B
SUITE AREA: 750 SQFT
BALCONY/TERRACE: 158 SQFT



HARHAY
DEVELOPMENTS

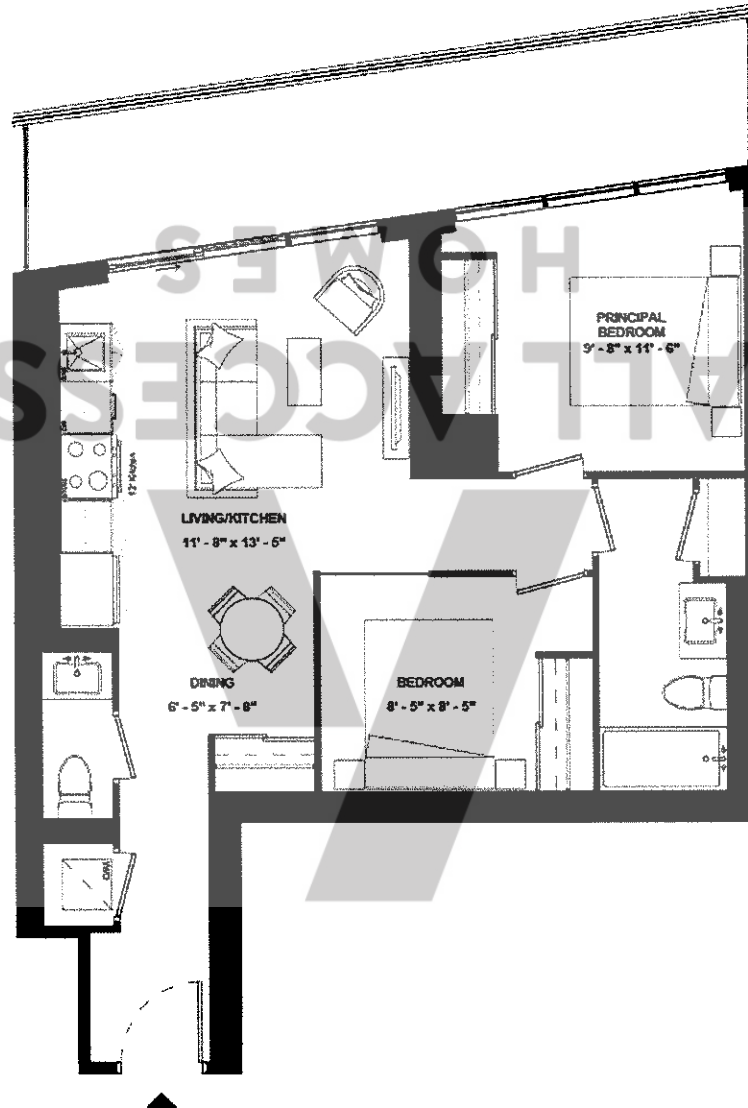

SUITE 1510



ISSUE DATE: 2023/05/05



THE
9HUNDRED
SIGNATURE RESIDENCES

A2B-756

SUITE TYPE: 2B
SUITE AREA: 756 SQFT
BALCONY/TERRACE: 792 SQFT



HARHAY
DEVELOPMENTS

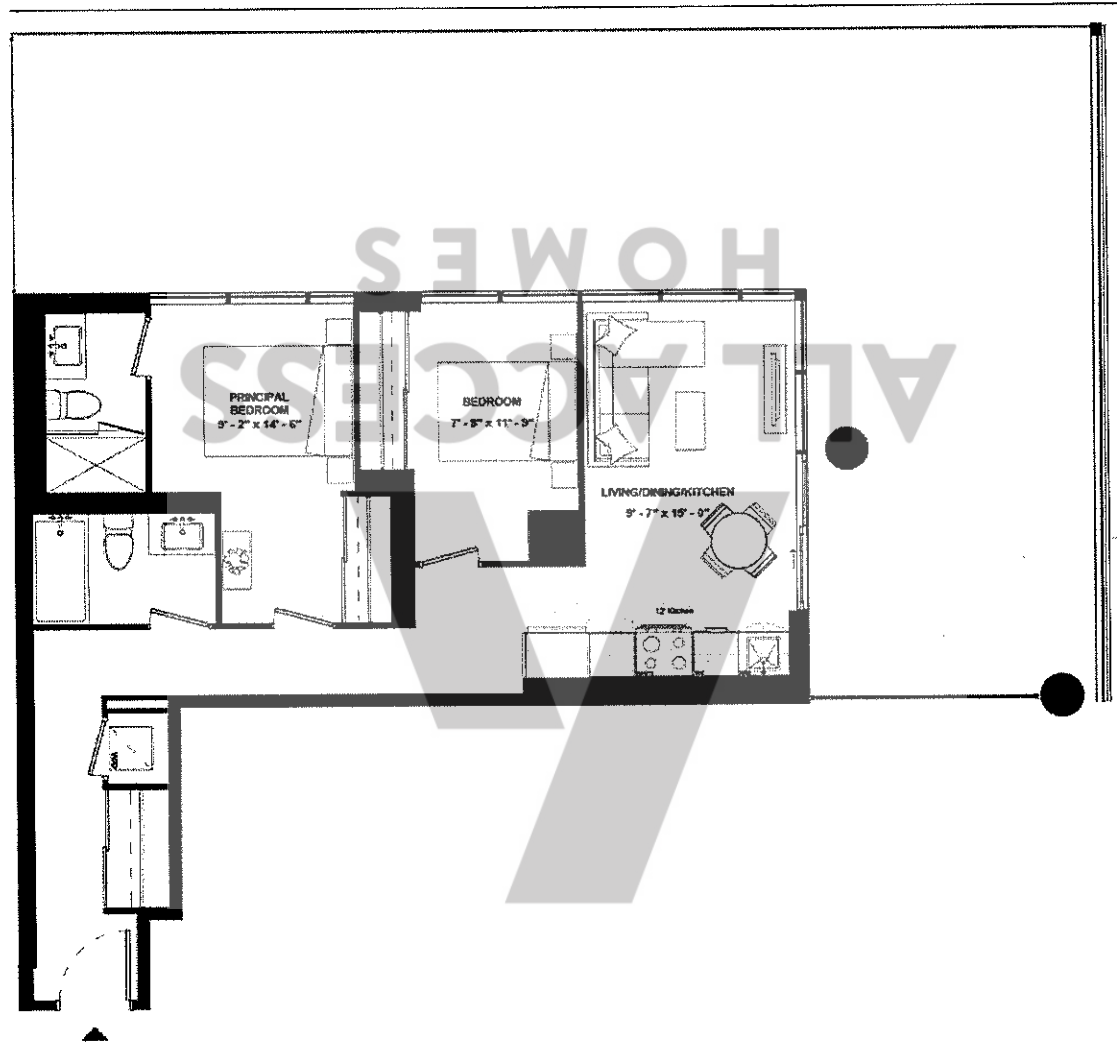

SUITE 702



ISSUE DATE: 2023/05/05



THE
9HUNDRED
SIGNATURE RESIDENCES

A2B-762

SUITE TYPE: 2B
SUITE AREA: 762 SQFT
BALCONY/TERRACE: 159 SQFT



HARHAY
DEVELOPMENTS

SUITE 1610

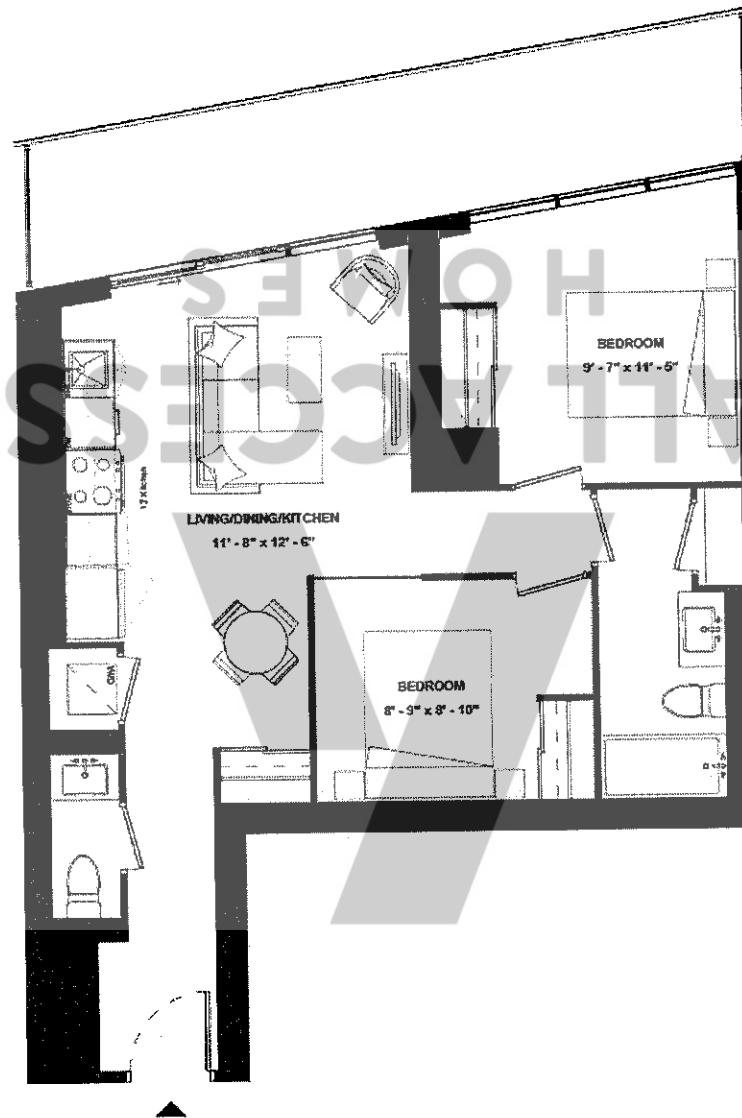

ISSUE DATE: 2023/05/05



THE
9HUNDRED
SIGNATURE RESIDENCES

A2B(BF)-763

SUITE TYPE: 2B (BF)
SUITE AREA: 763 SQFT
BALCONY/TERRACE: 135 SQFT



HARHAY
DEVELOPMENTS

SUITE 1901

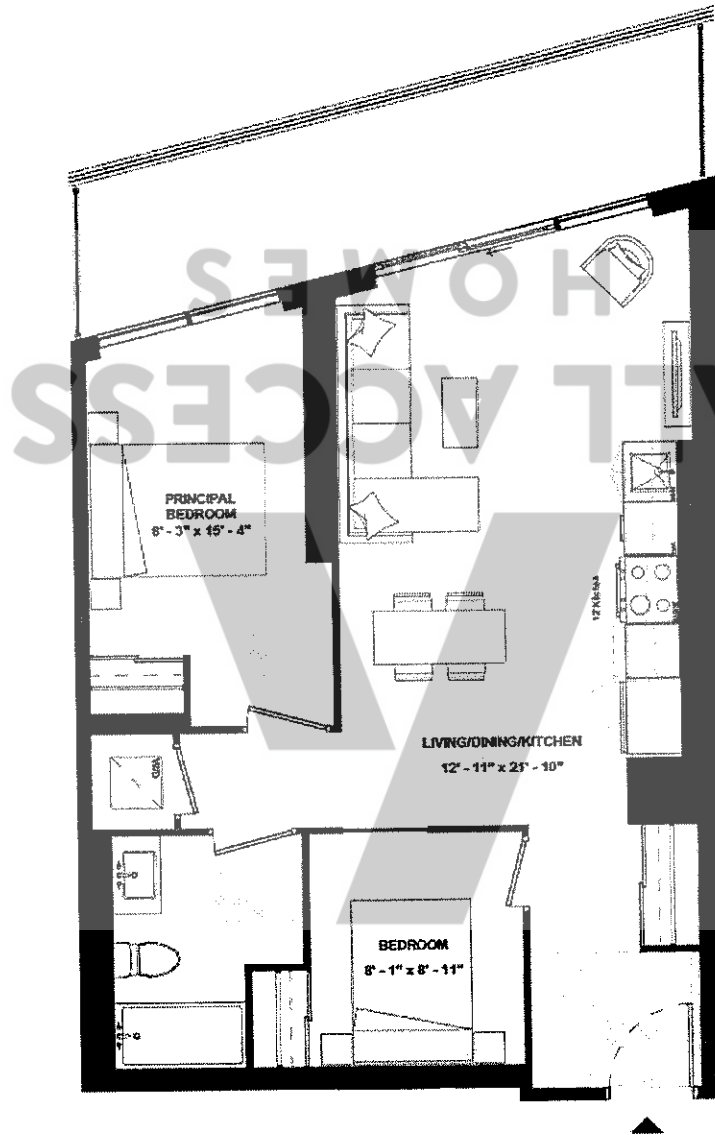

ISSUE DATE: 2023/05/05



THE
9HUNDRED
SIGNATURE RESIDENCES

A2B-774

SUITE TYPE: 2B
SUITE AREA: 774 SQFT
BALCONY/TERRACE: 126 SQFT



HARHAY
DEVELOPMENTS

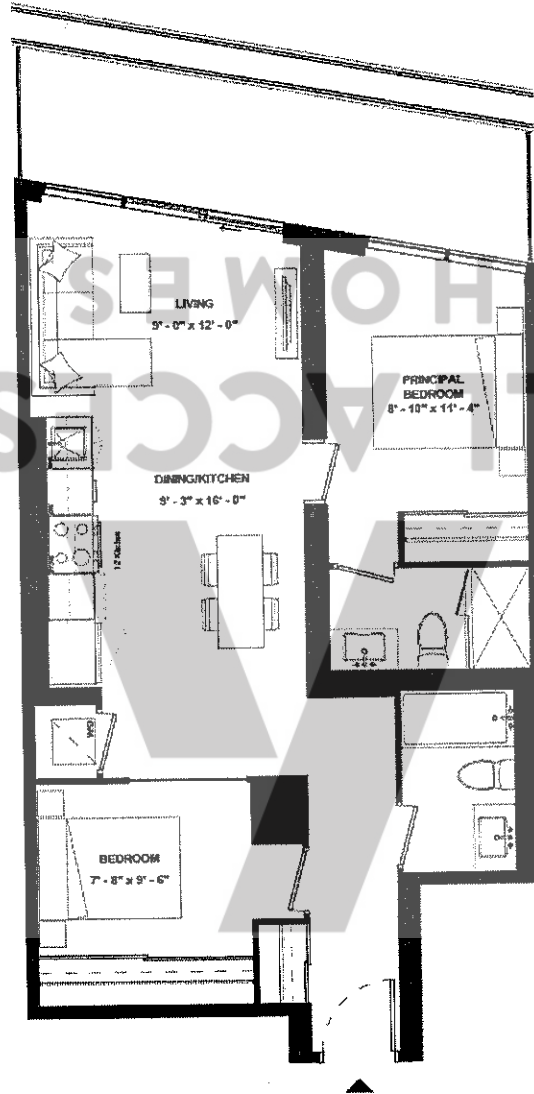

SUITE 1703



ISSUE DATE: 2023/05/05



THE
9HUNDRED
SIGNATURE RESIDENCES

A2B-787

SUITE TYPE: 2B
SUITE AREA: 787 SQFT
BALCONY/TERRACE: 160 SQFT



HARHAY
DEVELOPMENTS

SUITE 1810

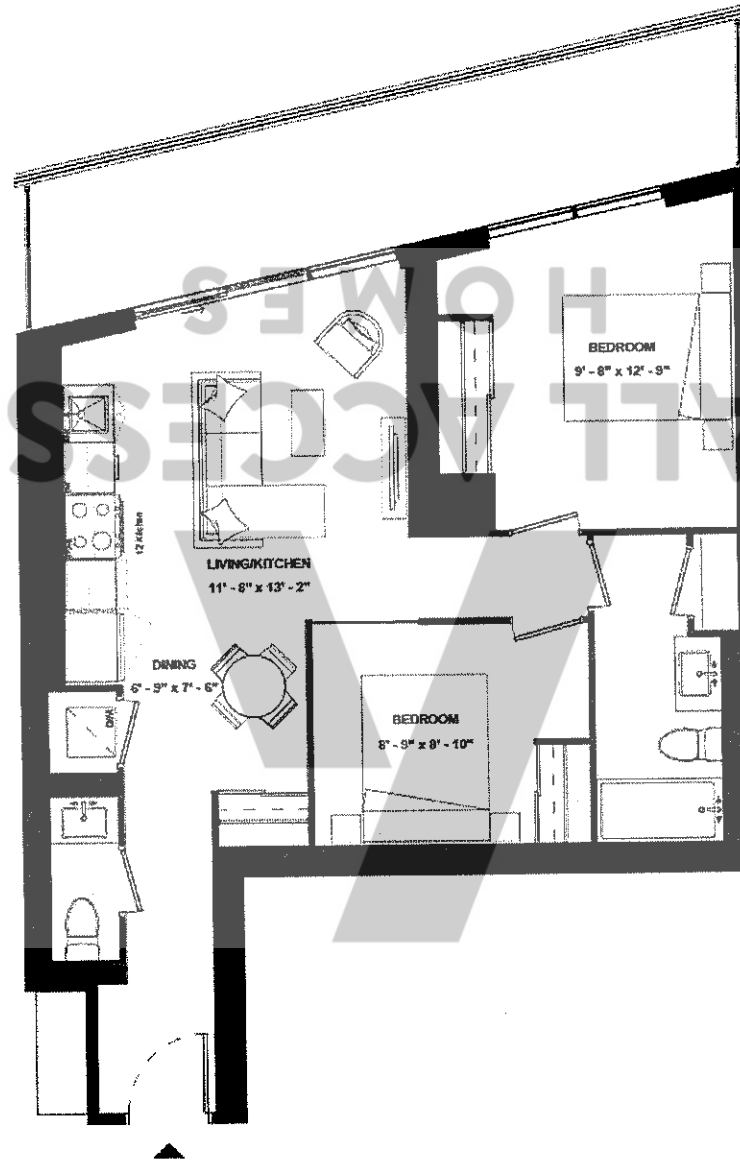

ISSUE DATE: 2023/05/05



THE
9HUNDRED
SIGNATURE RESIDENCES

A2B-792

SUITE TYPE: 2B
SUITE AREA: 792 SQFT
BALCONY/TERRACE: 313 SQFT



HARHAY
DEVELOPMENTS

SUITE 1604

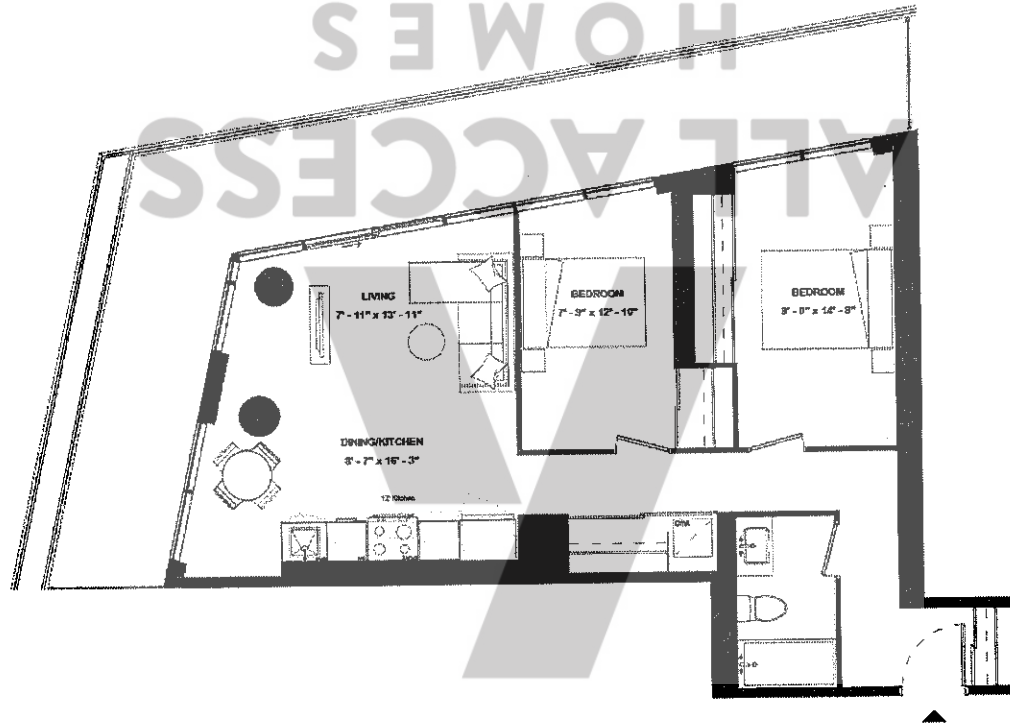

ISSUE DATE: 2023/05/05



THE
9HUNDRED
SIGNATURE RESIDENCES

A2B-798

SUITE TYPE: 2B
SUITE AREA: 798 SQFT
BALCONY/TERRACE: 340 SQFT



HARHAY
DEVELOPMENTS

SUITE 1105

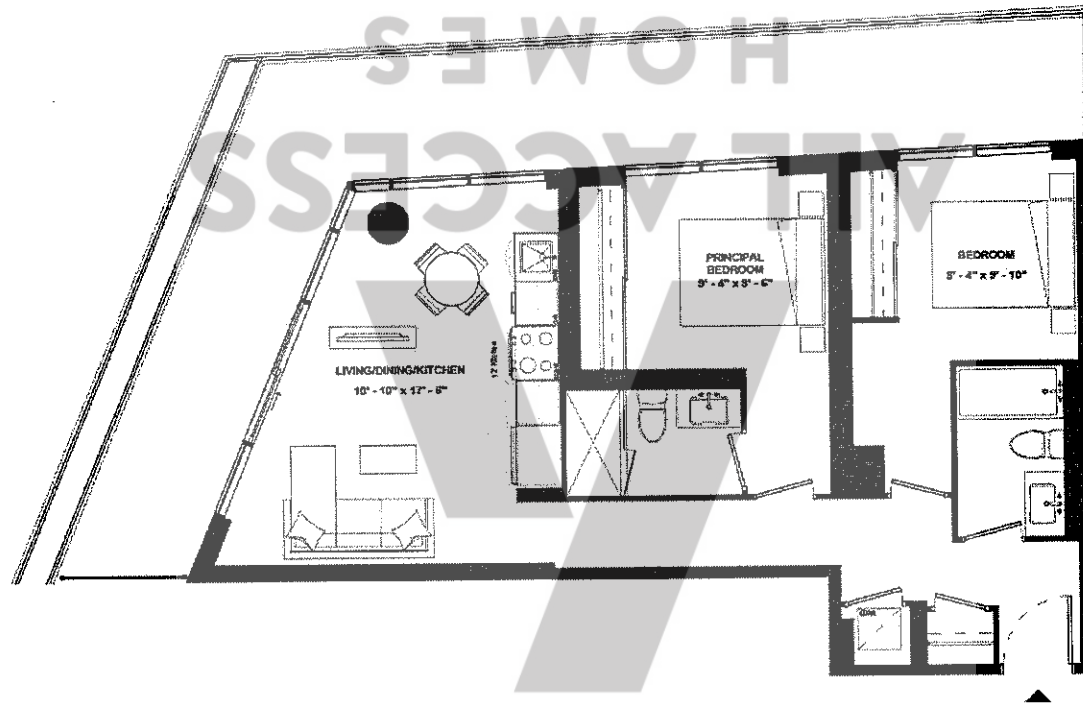

ISSUE DATE: 2023/05/05



THE
9HUNDRED
SIGNATURE RESIDENCES

A2B-802

SUITE TYPE: 2B
SUITE AREA: 802 SQFT
BALCONY/TERRACE: 161 SQFT



HARHAY
DEVELOPMENTS

SUITE 1910

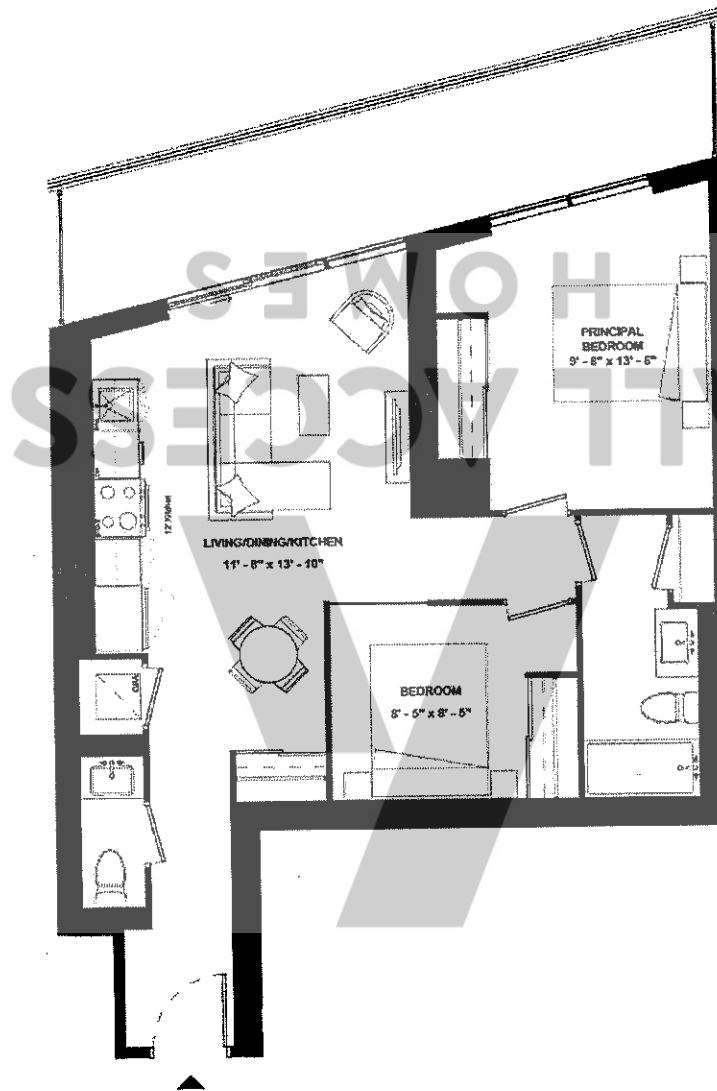

ISSUE DATE: 2023/05/05

Disclaimer: Drawings are not to scale. Materials, specifications, & floor plans are subject to change without notice. All renderings are artist's conceptions. All areas and stated room dimensions are approximate. Actual usable floor space may vary from the stated floor area. Floor area measured in accordance with Home Construction Regulatory Authority Directive, E.60.E. Balcony sizes and configurations vary depending on floor level locations.



THE
9HUNDRED
SIGNATURE RESIDENCES

A2B-808

SUITE TYPE: 2B
SUITE AREA: 808 SQFT
BALCONY/TERRACE: 105 SQFT



HARHAY
DEVELOPMENTS

SUITE 809

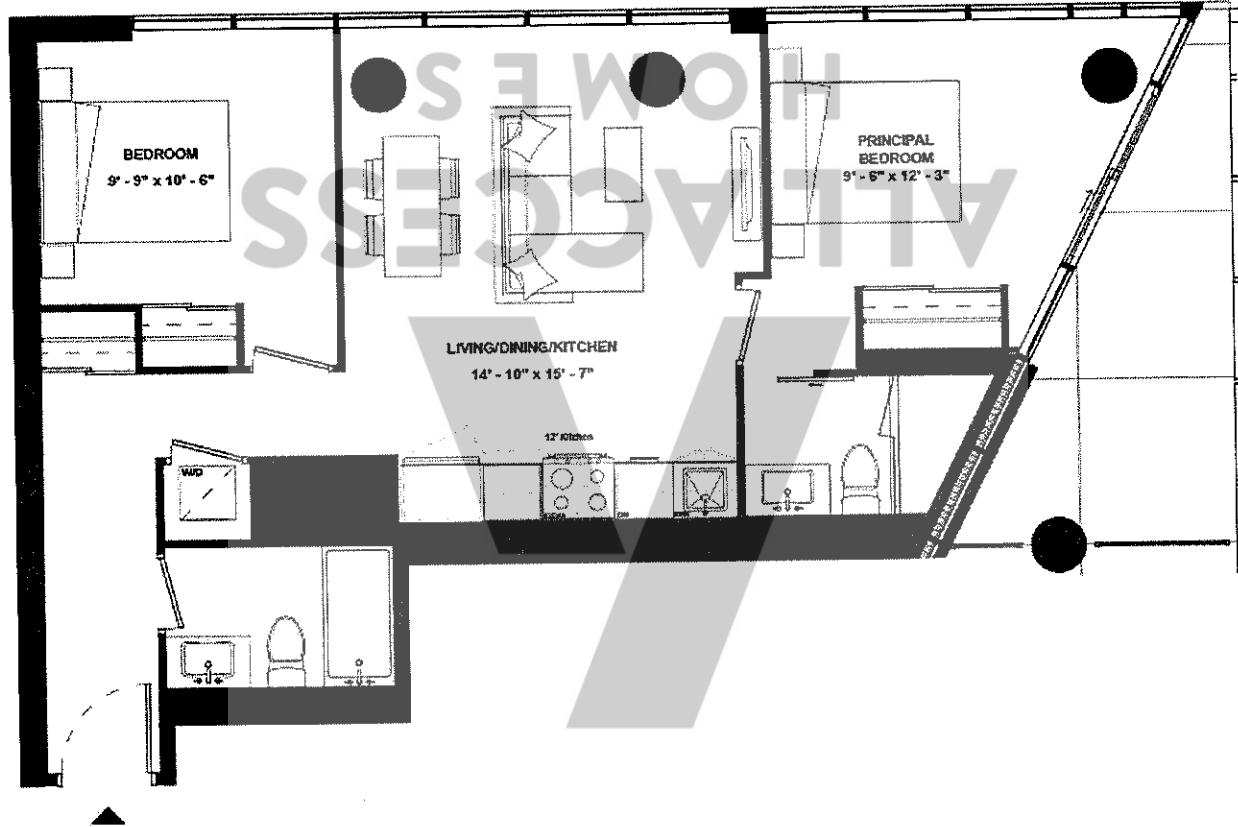

ISSUE DATE: 2023/05/05



THE
9HUNDRED
SIGNATURE RESIDENCES

A2B-816

SUITE TYPE: 2B (GUG)
SUITE AREA: 816 SQFT
BALCONY/TERRACE: 162 SQFT



HARHAY
DEVELOPMENTS

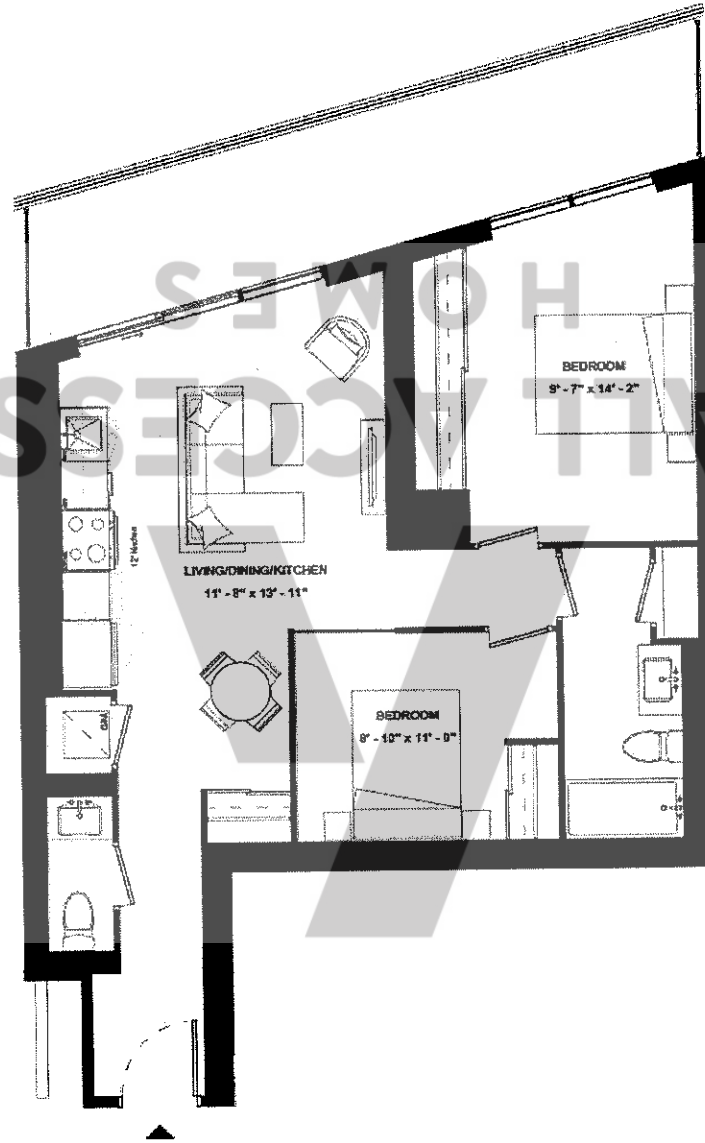

SUITE 2007

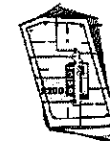

ISSUE DATE: 2023/05/05

Disclaimer: Drawings are not to scale. Materials, specifications, & floor plans are subject to change without notice. All renderings are artist's conceptions. All areas and stated room dimensions are approximate. Actual usable floor space may vary from the stated floor area. Floor area measured in accordance with Home Construction Regulatory Authority Directive, E.80.E. Balcony sizes and configurations vary depending on floor level locations.



THE
9HUNDRED
SIGNATURE RESIDENCES

A2B-865

SUITE TYPE: 2B (GUG)
SUITE AREA: 865 SQFT
BALCONY/TERRACE: 326 SQFT



HARHAY
DEVELOPMENTS

SUITE 710

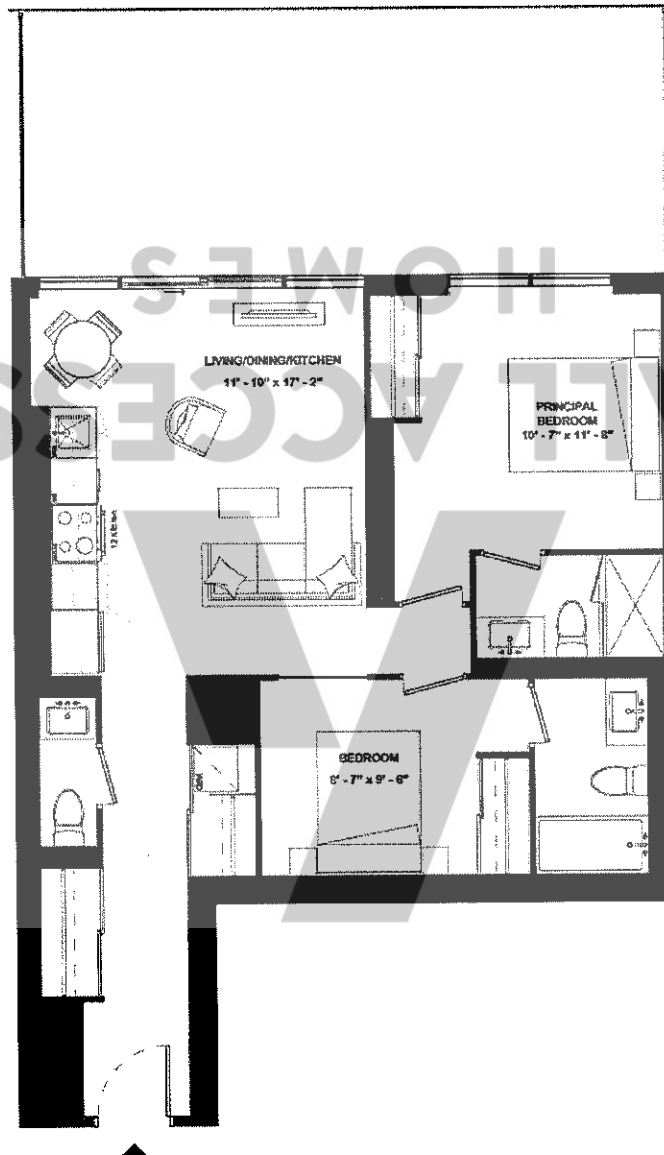

ISSUE DATE: 2023/05/05



THE
9HUNDRED
SIGNATURE RESIDENCES

A2B(BF)-875

SUITE TYPE: 2B (BF)(GUG)
SUITE AREA: 875 SQFT
BALCONY/TERRACE: 136 SQFT



HARHAY
DEVELOPMENTS

SUITE 2001

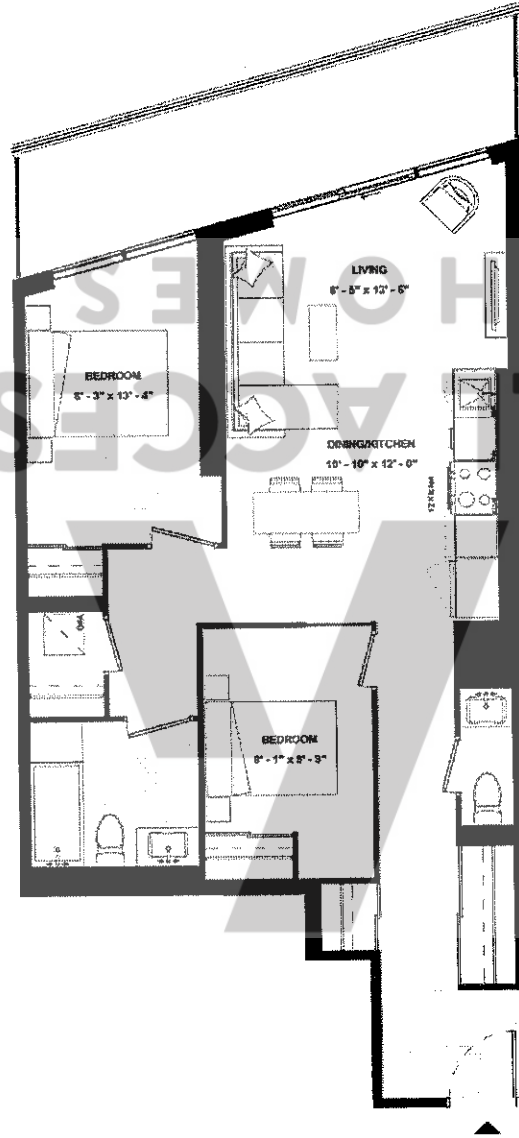

ISSUE DATE: 2023/05/05



THE
9HUNDRED
SIGNATURE RESIDENCES

A2B(BF)-905

SUITE TYPE: 2B (BF)(GUG)
SUITE AREA: 905 SQFT
BALCONY/TERRACE: 137 SQFT



HARHAY
DEVELOPMENTS

SUITE 2101

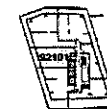
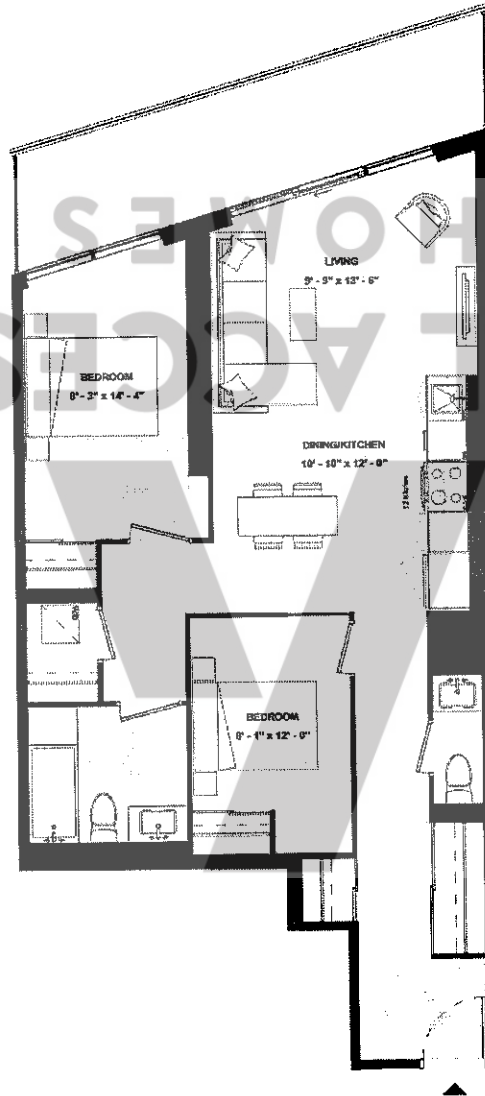

ISSUE DATE: 2023/05/05



THE
9HUNDRED
SIGNATURE RESIDENCES

A2B-961

SUITE TYPE: 2B (GUG)
SUITE AREA: 961 SQFT
BALCONY/TERRACE: 270 SQFT



HARHAY
DEVELOPMENTS

SUITE 1108

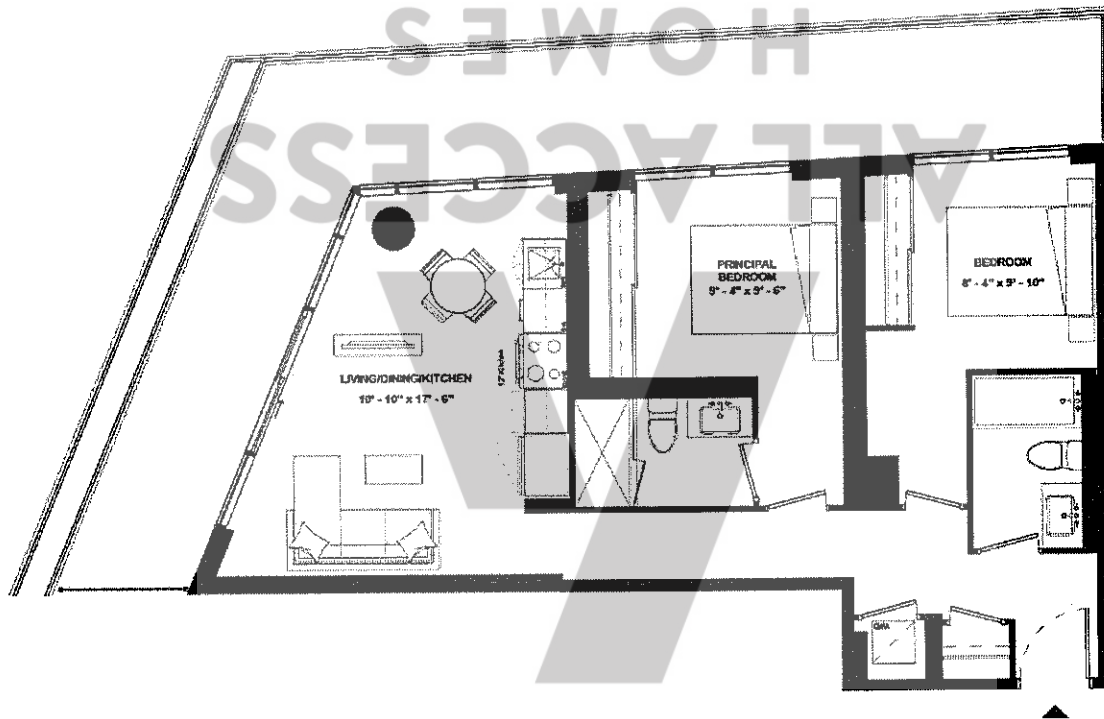

ISSUE DATE: 2023/05/05



THE
9HUNDRED
SIGNATURE RESIDENCES

A2BD-764

SUITE TYPE: 2B+D
SUITE AREA: 764 SQFT
BALCONY/TERRACE: 116 SQFT



HARHAY
DEVELOPMENTS

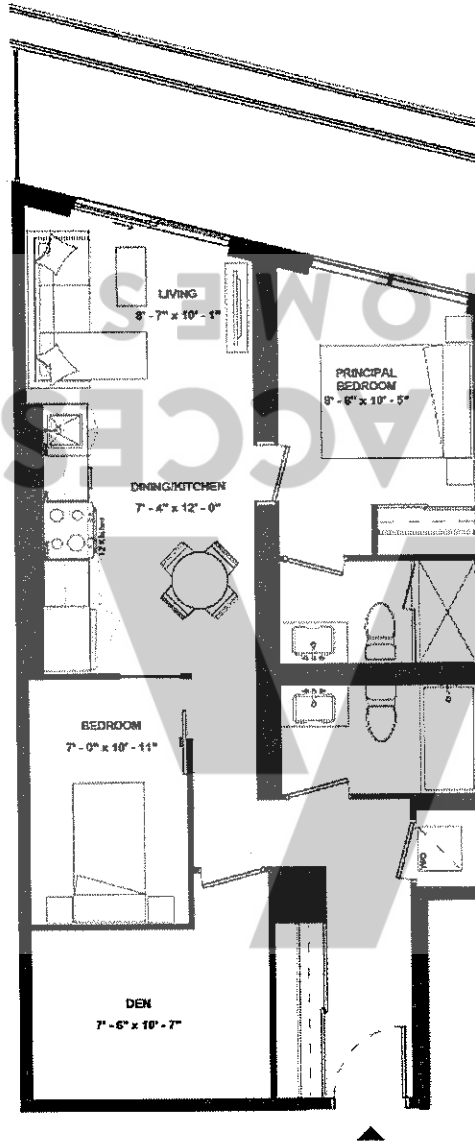

SUITE 1503



ISSUE DATE: 2023/05/05



THE
9HUNDRED
SIGNATURE RESIDENCES

A2BD-799

SUITE TYPE: 2B+D
SUITE AREA: 799 SQFT
BALCONY/TERRACE: 117 SQFT



HARHAY
DEVELOPMENTS

SUITE 1403

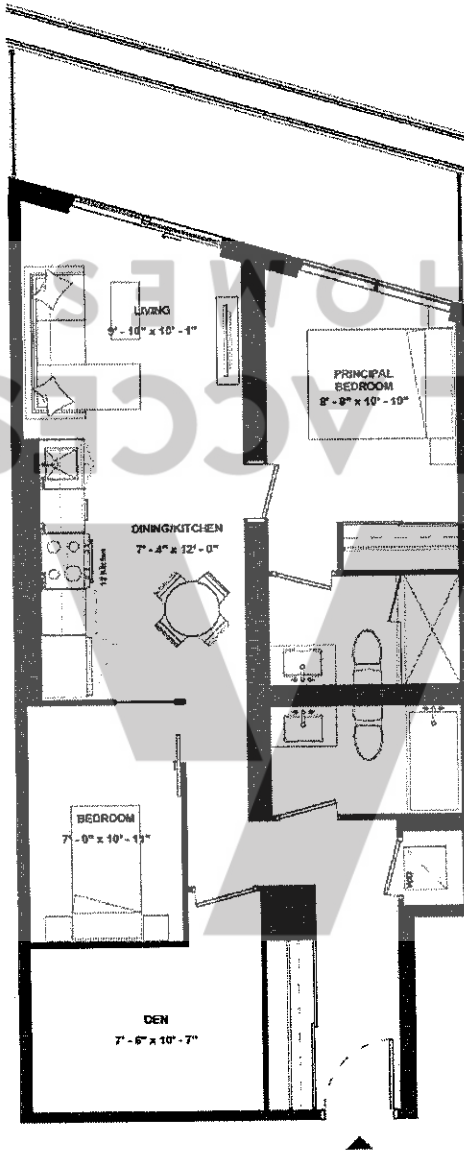

ISSUE DATE: 2023/05/05



THE
9HUNDRED
SIGNATURE RESIDENCES

A2BD-817

SUITE TYPE: 2B+D (GUG)
SUITE AREA: 817 SQFT
BALCONY/TERRACE: 129 SQFT



HARHAY
DEVELOPMENTS

SUITE 1603

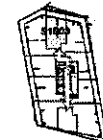
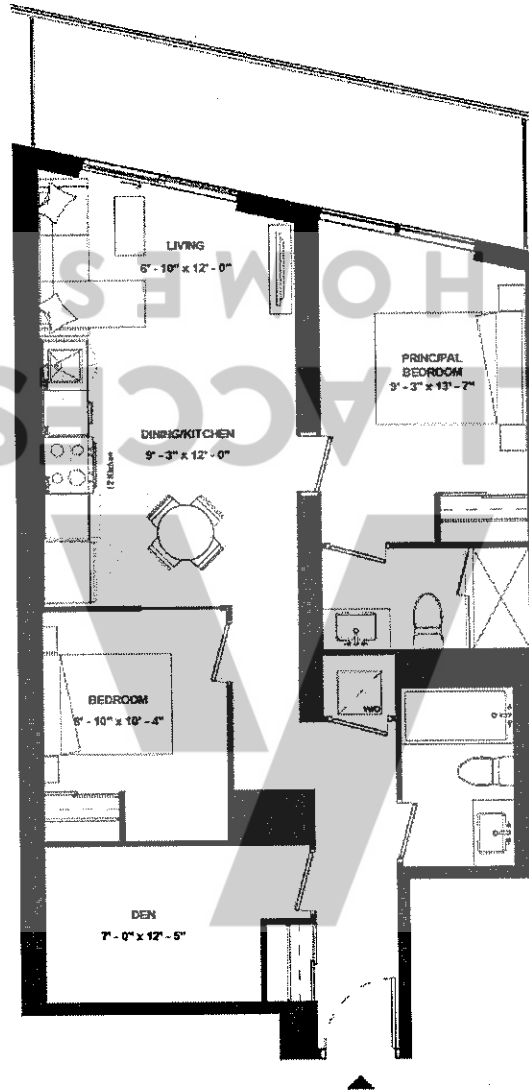

ISSUE DATE: 2023/05/05



THE
9HUNDRED
SIGNATURE RESIDENCES

A2BD-838

SUITE TYPE: 2B+D (GUG)
SUITE AREA: 838 SQFT
BALCONY/TERRACE: 123 SQFT



HARHAY
DEVELOPMENTS

SUITE 1303

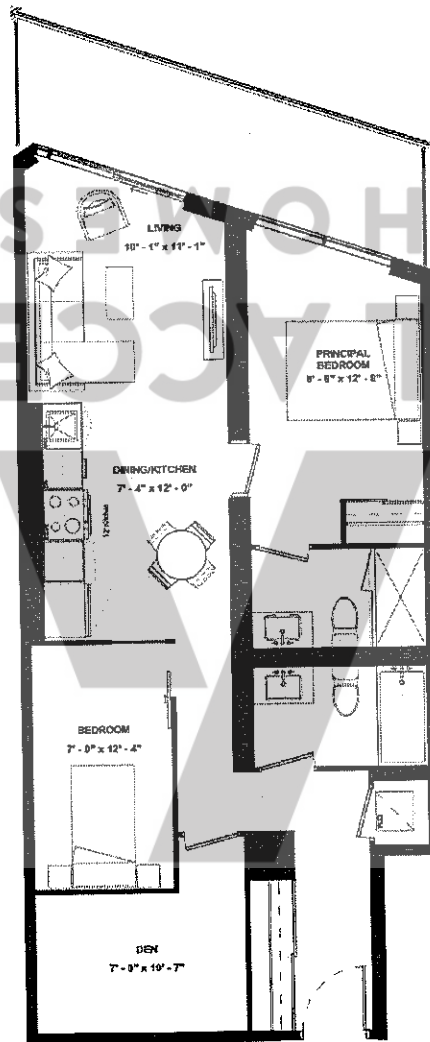

ISSUE DATE: 2023/05/05



THE
9HUNDRED
SIGNATURE RESIDENCES

A2BD-864

SUITE TYPE: 2B+D (GUG)
SUITE AREA: 864 SQFT
BALCONY/TERRACE: 316 SQFT



HARHAY
DEVELOPMENTS

SUITE 903

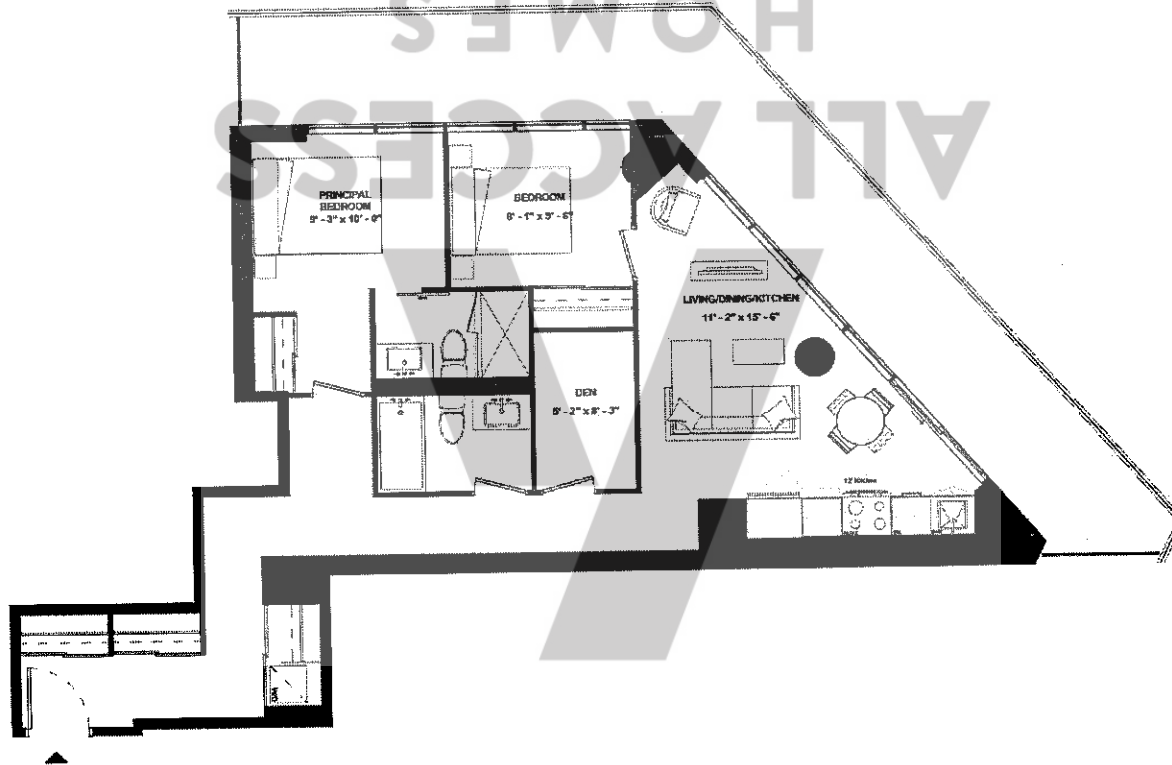

ISSUE DATE: 2023/05/05



THE
9HUNDRED
SIGNATURE RESIDENCES

A2BS(BF)-879

SUITE TYPE: 2B+S2 (BF)(GUG)
SUITE AREA: 879 SQFT
BALCONY/TERRACE: 328 SQFT



HARHAY
DEVELOPMENTS

SUITE 1504

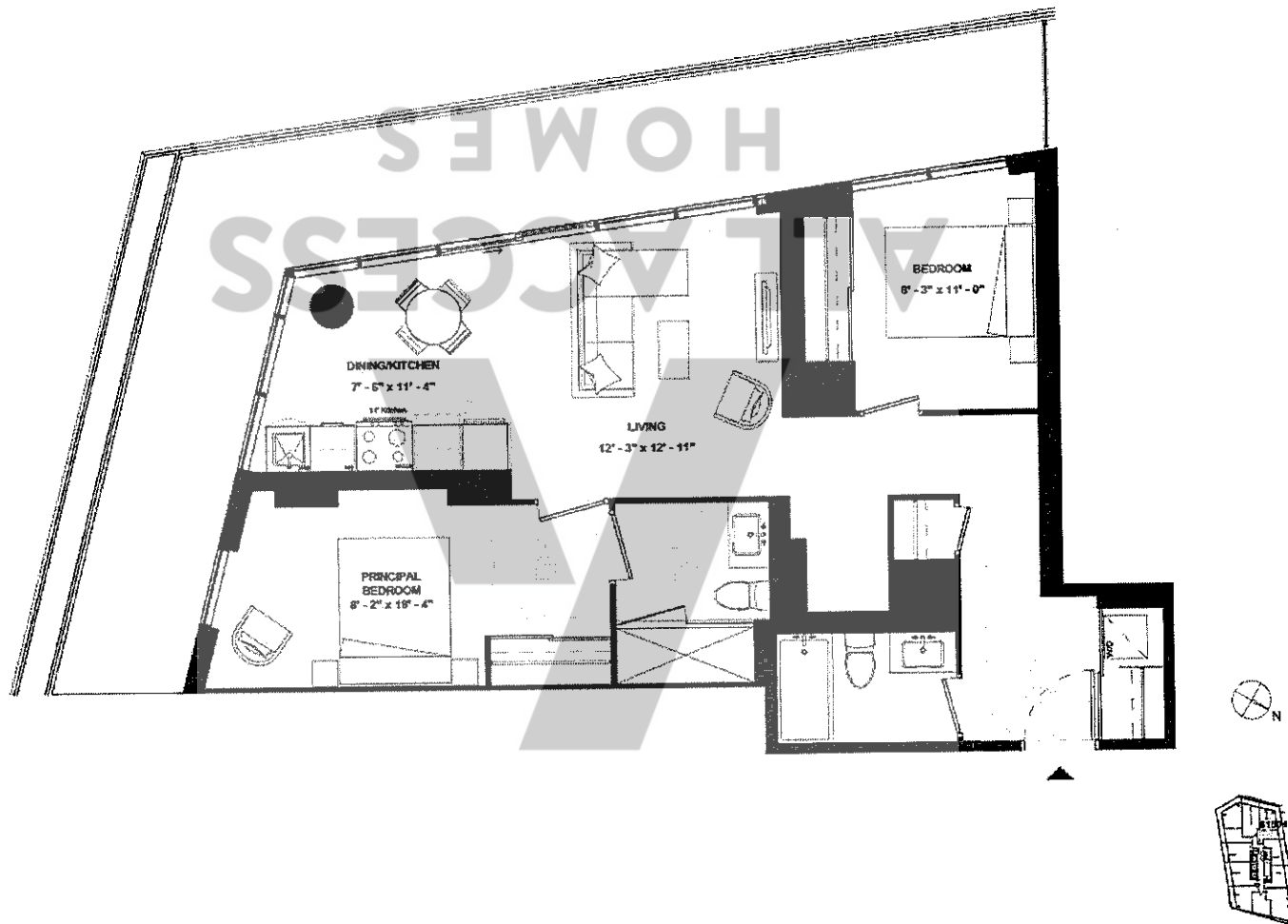

ISSUE DATE: 2023/05/05



THE
9HUNDRED
SIGNATURE RESIDENCES

A2BD-895

SUITE TYPE: 2B+D (GUG)
SUITE AREA: 895 SQFT
BALCONY/TERRACE: 294 SQFT



HARHAY
DEVELOPMENTS

SUITE 1103

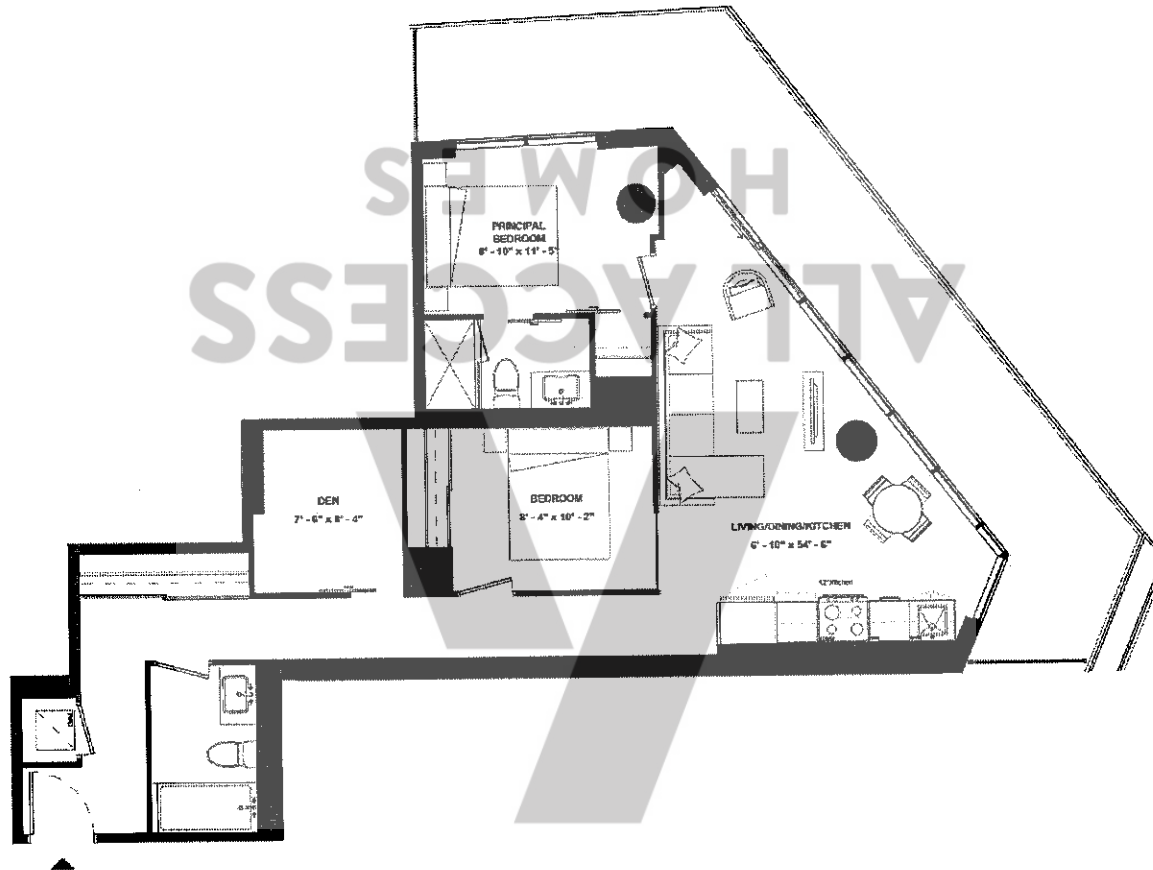

ISSUE DATE: 2023/05/05



THE
9HUNDRED
SIGNATURE RESIDENCES

A2BS-903

SUITE TYPE: 2B+S (GUG)
SUITE AREA: 903 SQFT
BALCONY/TERRACE: 565 SQFT



HARHAY
DEVELOPMENTS

SUITE 2005

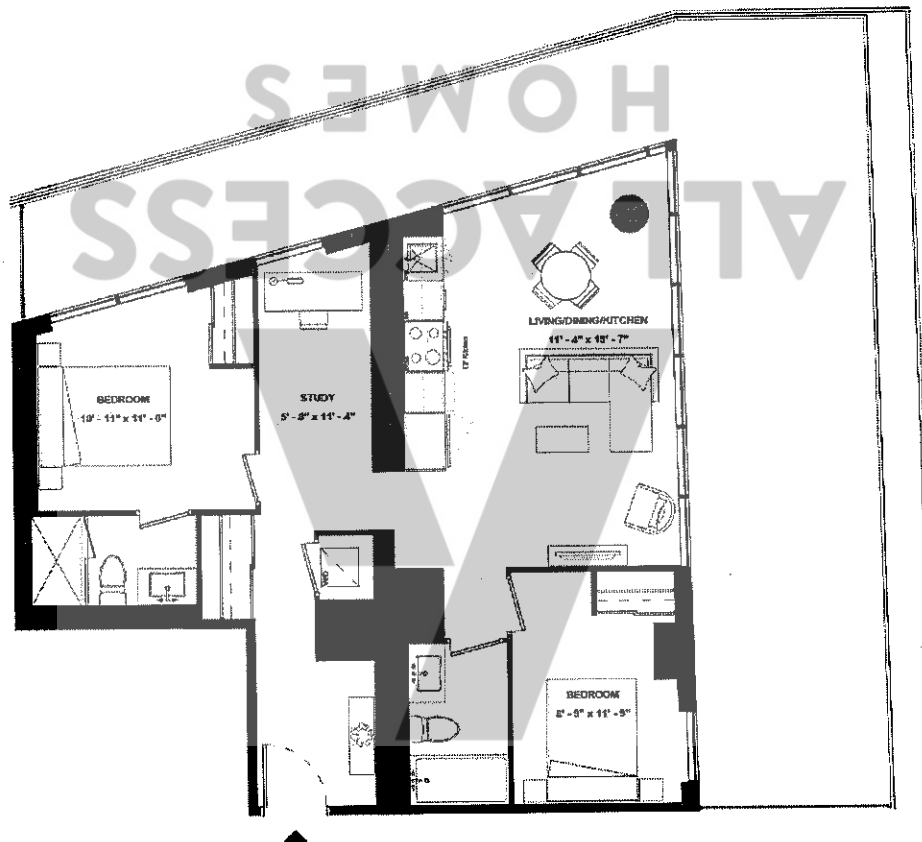

ISSUE DATE: 2023/05/05



THE
9HUNDRED
SIGNATURE RESIDENCES

A2BD-918

SUITE TYPE: 2B+D (GUG)
SUITE AREA: 918 SQFT
BALCONY/TERRACE: 300 SQFT



HARHAY
DEVELOPMENTS

SUITE 1203

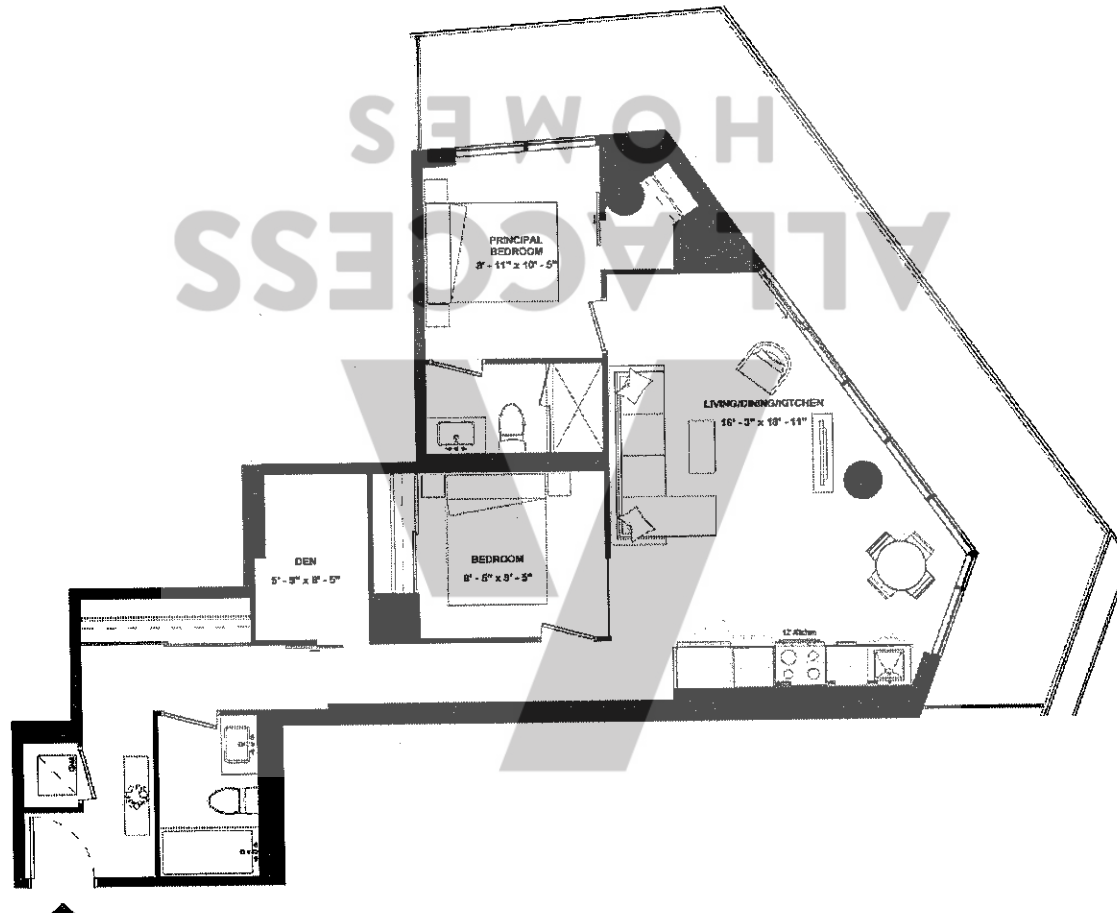

ISSUE DATE: 2023/05/05



THE
9HUNDRED
SIGNATURE RESIDENCES

A2BD-919

SUITE TYPE: 2B+D (GUG)
SUITE AREA: 919 SQFT
BALCONY/TERRACE: 336 SQFT



HARHAY
DEVELOPMENTS

SUITE 1003

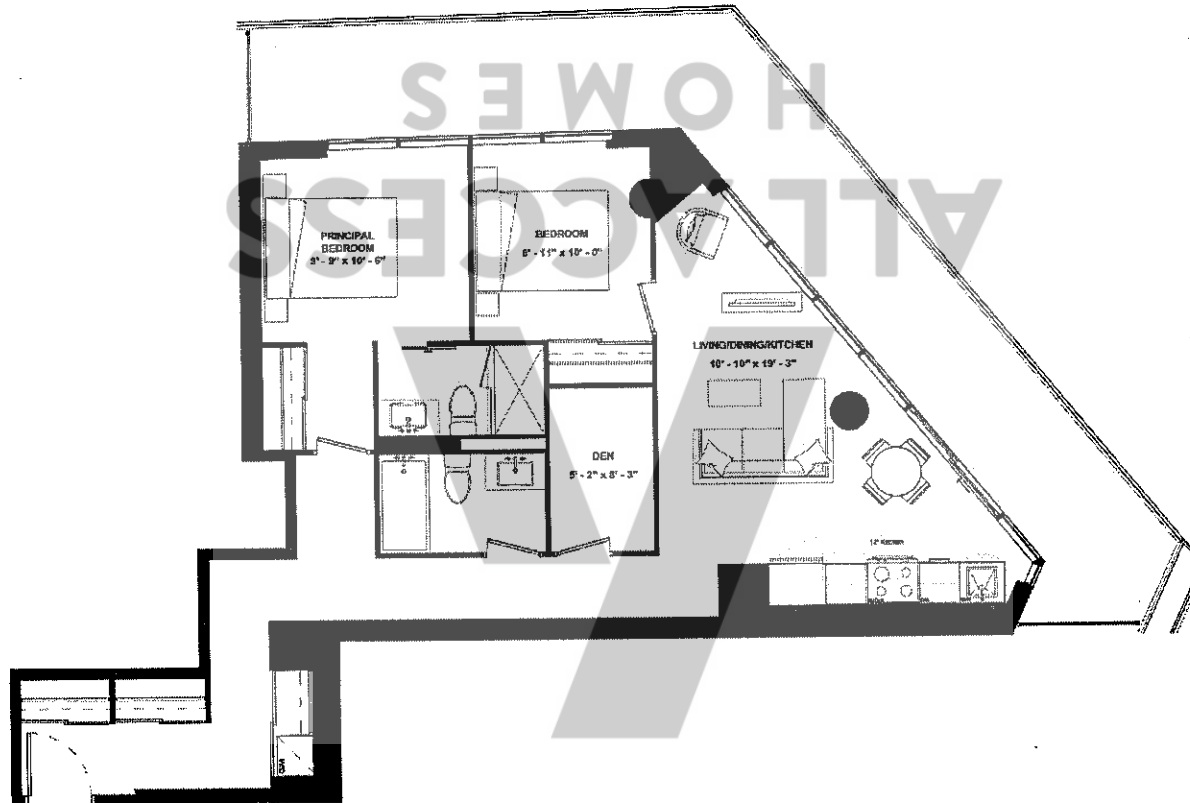

ISSUE DATE: 2023/05/05

Disclaimer: Drawings are not to scale. Materials, specifications, & floor plans are subject to change without notice. All renderings are artist's conceptions. All areas and stated room dimensions are approximate. Actual usable floor space may vary from the stated floor area. Floor area measured in accordance with Home Construction Regulatory Authority Directive, E.80/E. Balcony sizes and configurations vary depending on floor level locations.



THE
9HUNDRED
SIGNATURE RESIDENCES

A2BD-948

SUITE TYPE: 2B+D (GUG)
SUITE AREA: 948 SQFT
BALCONY/TERRACE: 389 SQFT



HARHAY
DEVELOPMENTS

SUITE 1302

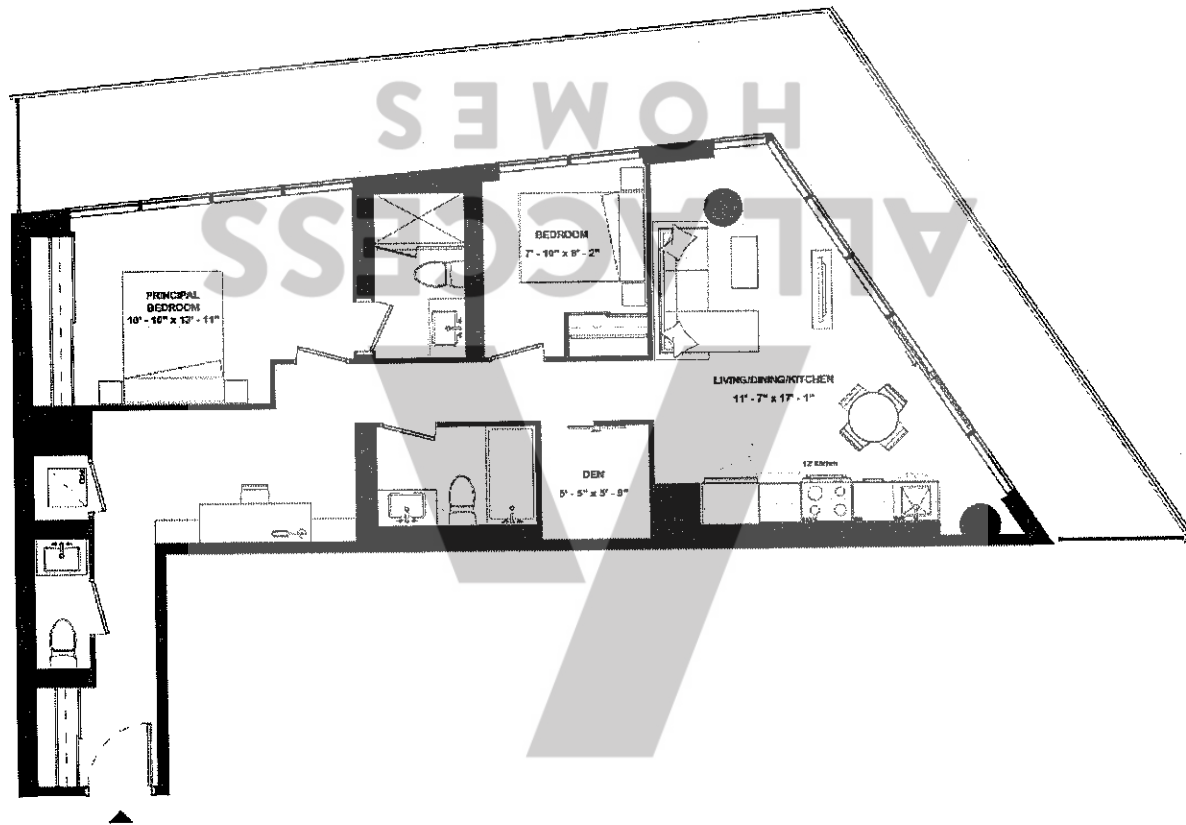

ISSUE DATE: 2023/05/05

Disclaimer: Drawings are not to scale. Materials, specifications, & floor plans are subject to change without notice. All renderings are artist's conceptions. All areas and stated room dimensions are approximate. Actual usable floor space may vary from the stated floor area. Floor area measured in accordance with Home Construction Regulatory Authority Directive, E.60.E. Balcony sizes and configurations vary depending on floor level locations.



THE
9HUNDRED
SIGNATURE RESIDENCES

A2BD(BF)-954

SUITE TYPE: 2B+D (BF)
SUITE AREA: 954 SQFT
BALCONY/TERRACE: 340 SQFT



HARHAY
DEVELOPMENTS

SUITE 1404

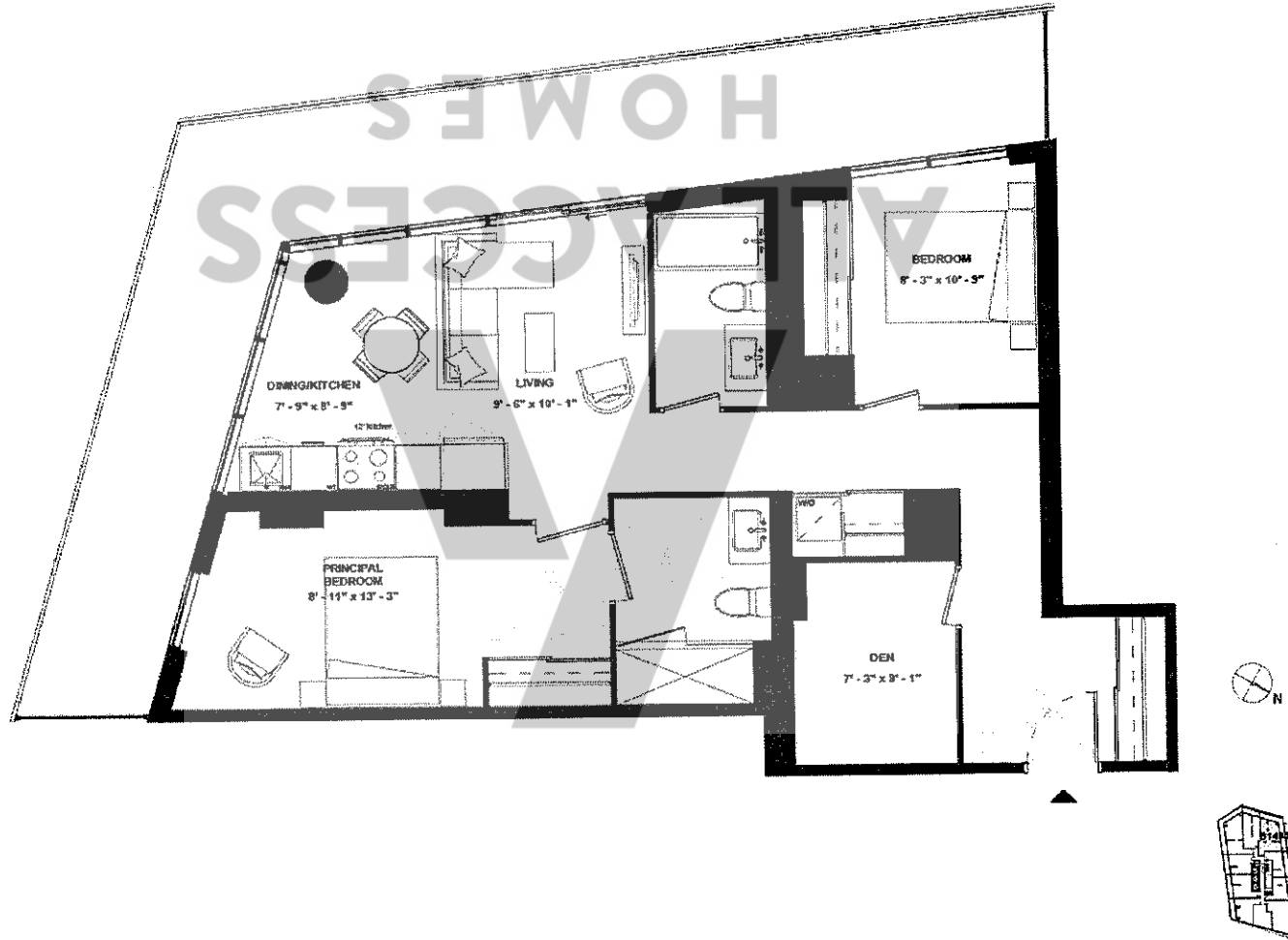

ISSUE DATE: 2023/05/05

Disclaimer: Drawings are not to scale. Materials, specifications, & floor plans are subject to change without notice. All renderings are artist's conceptions. All areas and stated room dimensions are approximate. Actual usable floor space may vary from the stated floor area. Floor area measured in accordance with Home Construction Regulatory Authority Directive, E.S.O.E. Balcony sizes and configurations vary depending on floor level locations.



THE
9HUNDRED
SIGNATURE RESIDENCES

A2BD-958

SUITE TYPE: 2B+D (GUG)
SUITE AREA: 958 SQFT
BALCONY/TERRACE: 233 SQFT



HARHAY
DEVELOPMENTS

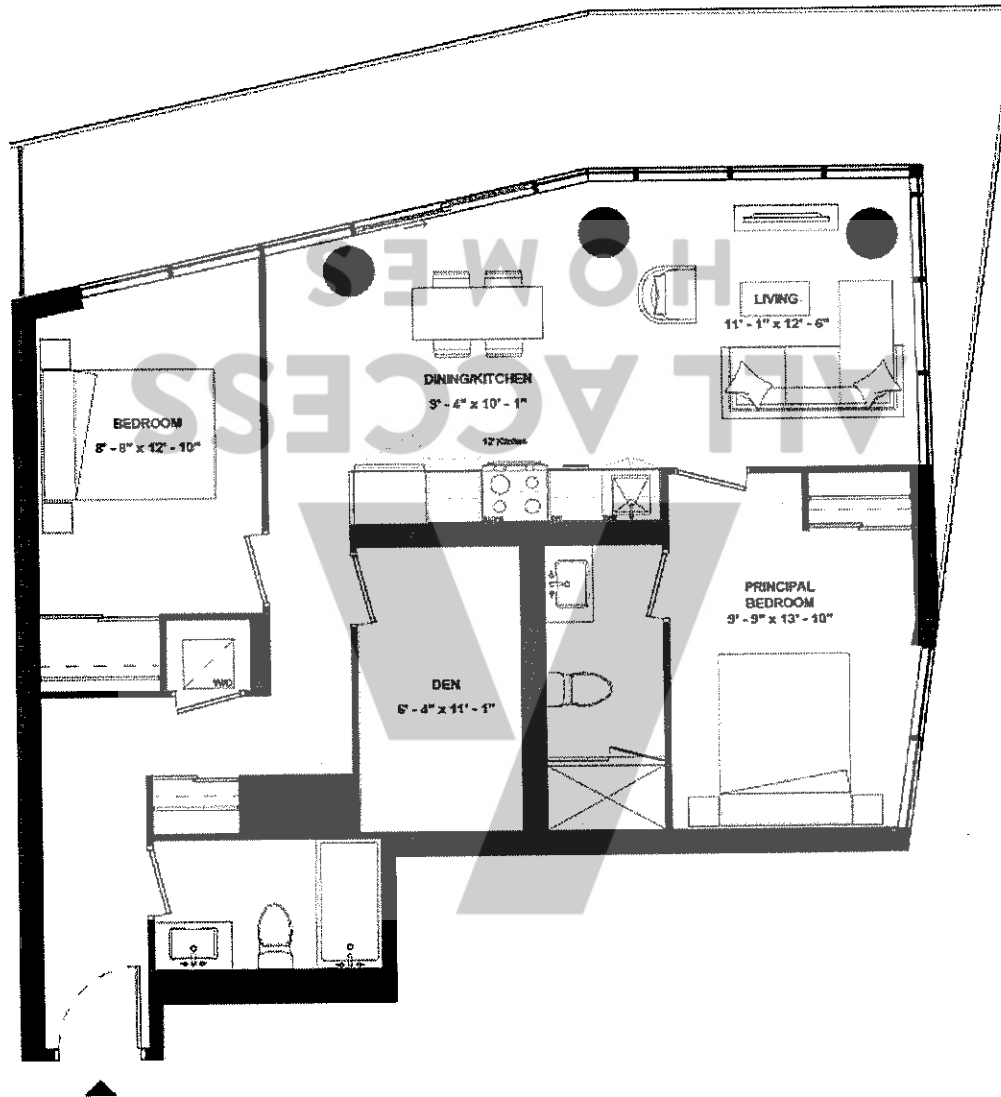

SUITE 1807



ISSUE DATE: 2023/05/05

Disclaimer: Drawings are not to scale. Materials, specifications, & floor plans are subject to change without notice. All renderings are artist's conceptions. All areas and stated room dimensions are approximate. Actual usable floor space may vary from the stated floor area. Floor area measured in accordance with Home Construction Regulatory Authority Directive, E.8.0.E. Balcony sizes and configurations vary depending on floor level locations.



THE
9HUNDRED
SIGNATURE RESIDENCES

A2BD-968

SUITE TYPE: 2B+D (GUG)
SUITE AREA: 968 SQFT
BALCONY/TERRACE: 264 SQFT



HARHAY
DEVELOPMENTS

SUITE 1208

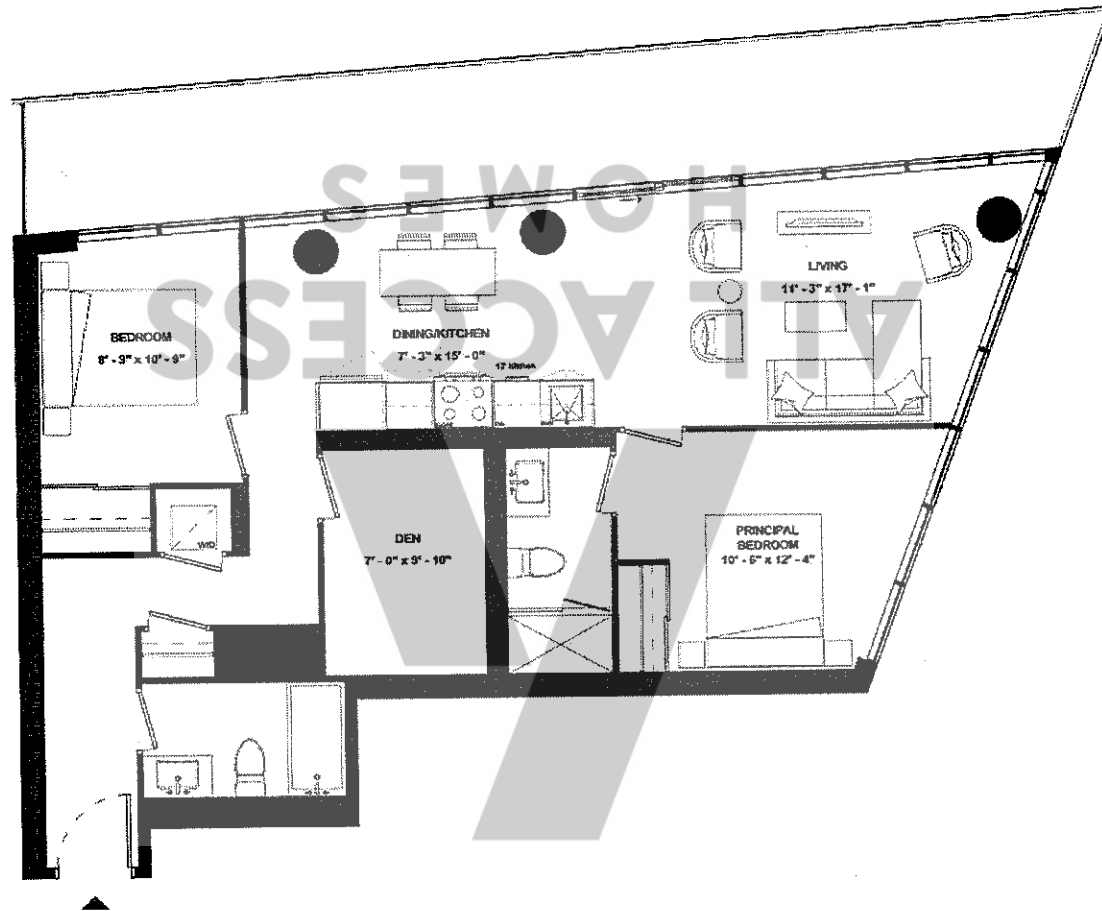

ISSUE DATE: 2023/05/05

Disclaimer: Drawings are not to scale. Materials, specifications, & floor plans are subject to change without notice. All renderings are artist's conceptions. All areas and stated room dimensions are approximate. Actual usable floor space may vary from the stated floor area. Floor area measured in accordance with Home Construction Regulatory Authority Directive, E.8.0.E. Balcony sizes and configurations vary depending on floor level locations.



THE
9HUNDRED
SIGNATURE RESIDENCES

A2BD-976

SUITE TYPE: 2B+D (GUG)
SUITE AREA: 976 SQFT
BALCONY/TERRACE: 257 SQFT



HARHAY
DEVELOPMENTS

SUITE 1307

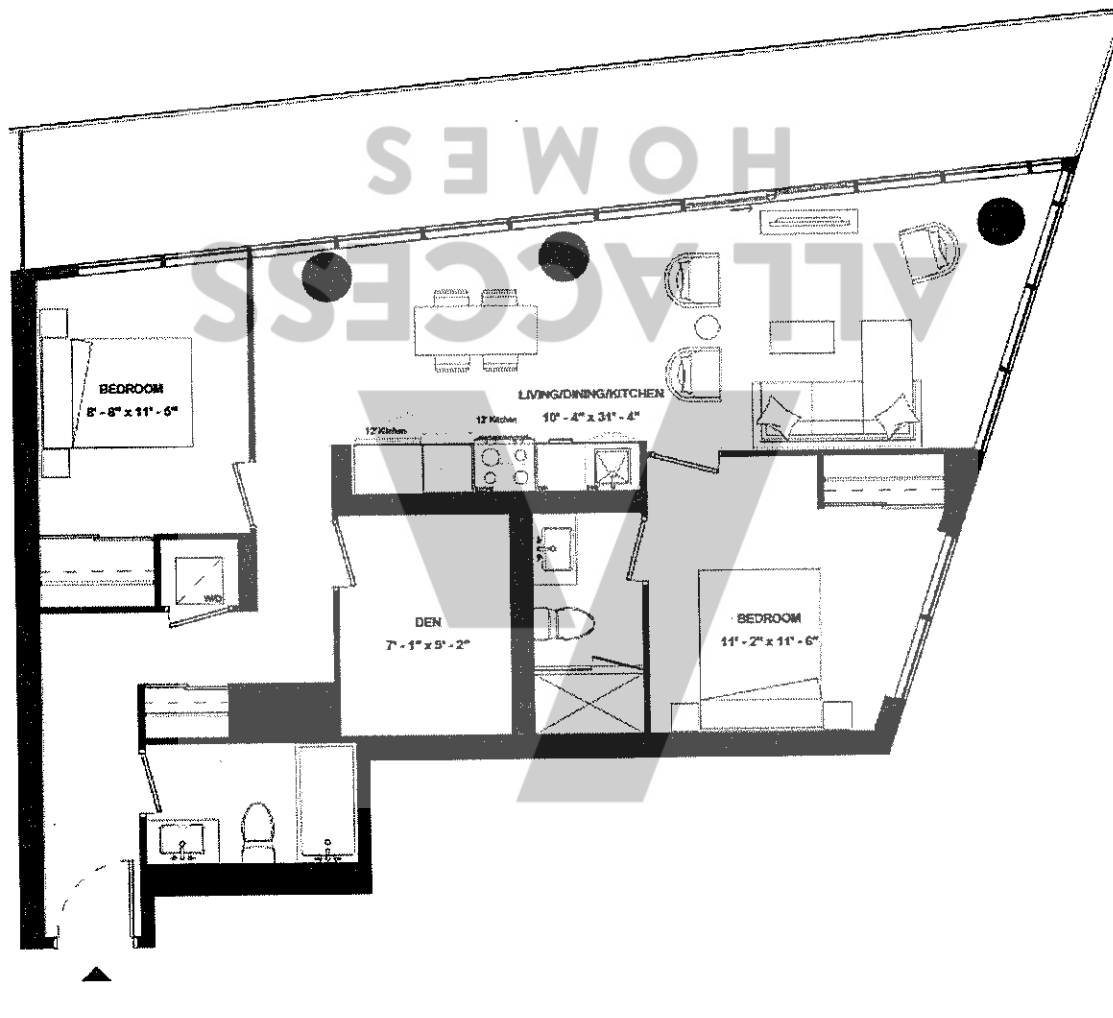

ISSUE DATE: 2023/05/05



THE
9HUNDRED
SIGNATURE RESIDENCES

A2BD-983

SUITE TYPE: 2B+D (GUG)
SUITE AREA: 983 SQFT
BALCONY/TERRACE: 240 SQFT



HARHAY
DEVELOPMENTS

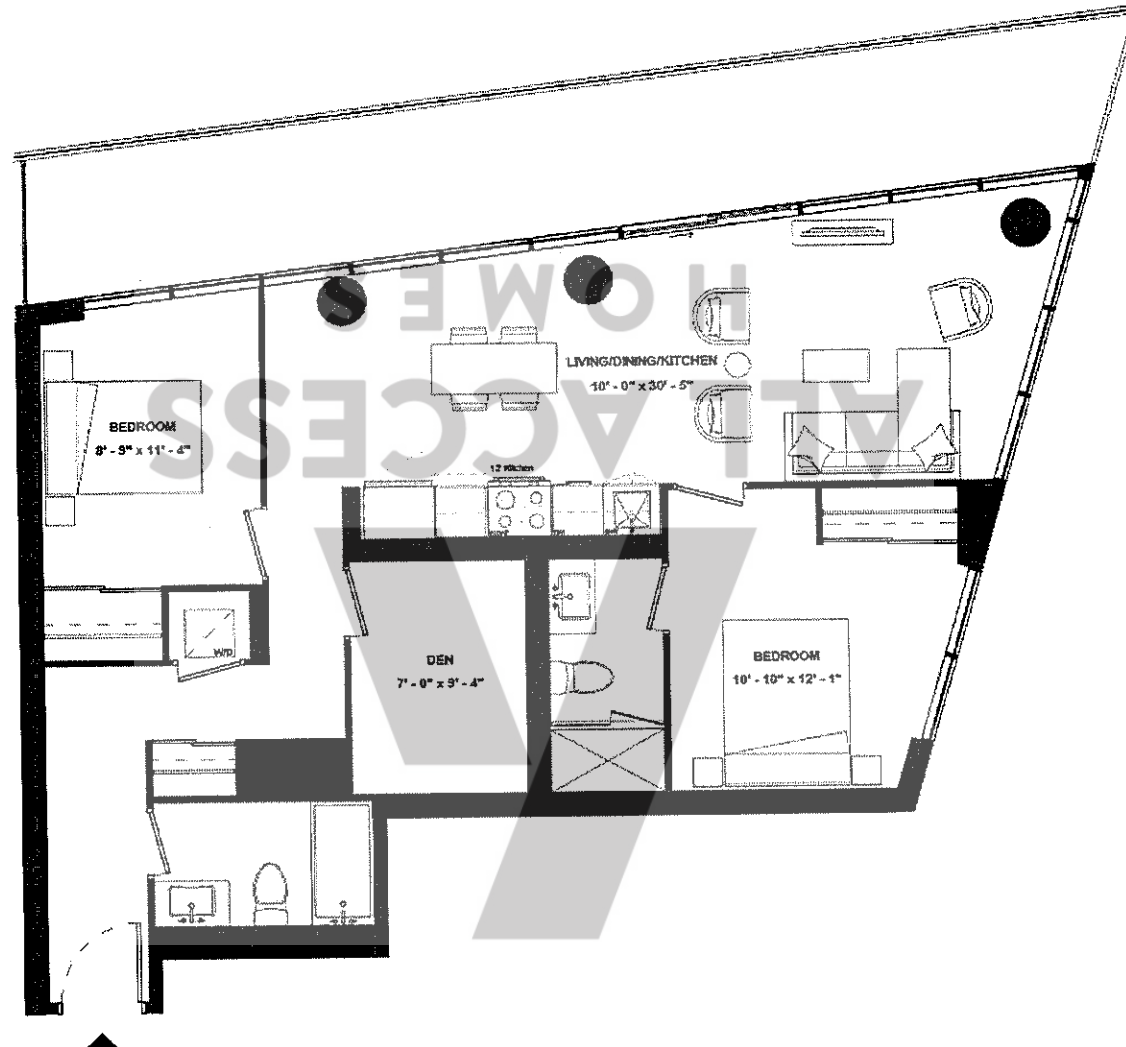

SUITE 1407



ISSUE DATE: 2023/05/05



THE
9HUNDRED
SIGNATURE RESIDENCES

A2BD-989

SUITE TYPE: 2B+D (GUG)
SUITE AREA: 989 SQFT
BALCONY/TERRACE: 219 SQFT



HARHAY
DEVELOPMENTS

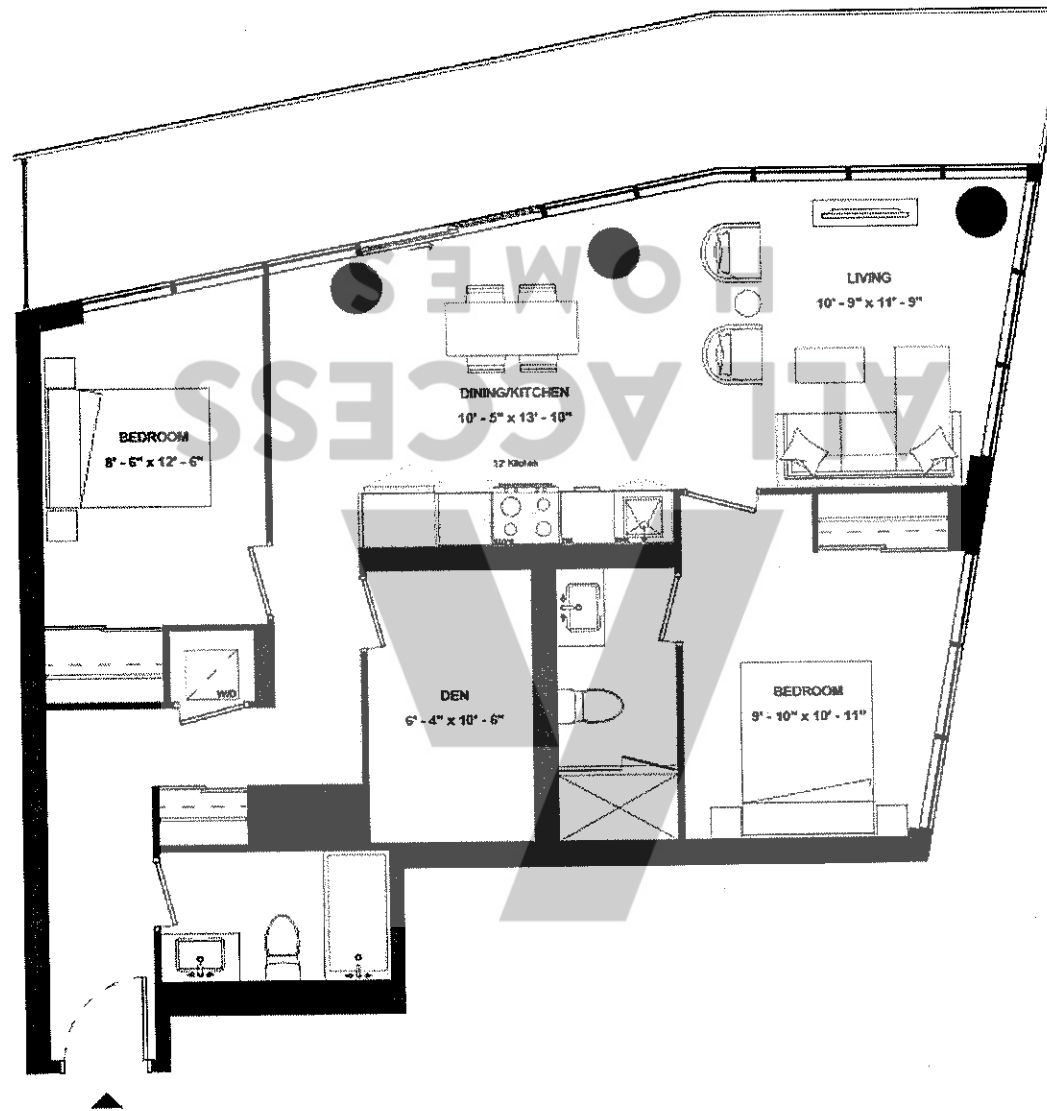

SUITE 1707

ISSUE DATE: 2023/05/05



THE
9HUNDRED
SIGNATURE RESIDENCES

A2BD-990

SUITE TYPE: 2B+D (GUG)
SUITE AREA: 990 SQFT
BALCONY/TERRACE: 233 SQFT



HARHAY
DEVELOPMENTS

SUITE 1507

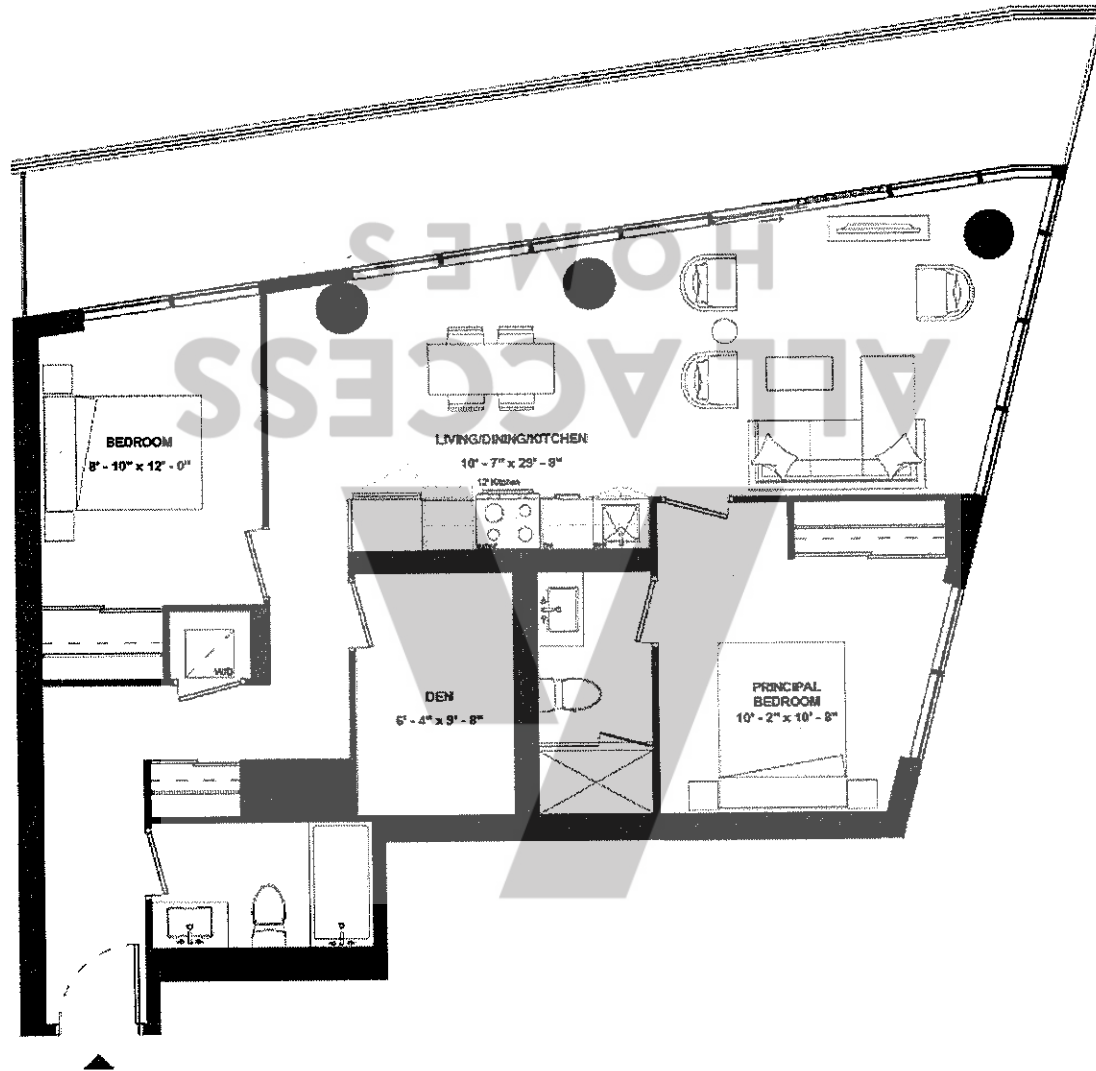

ISSUE DATE: 2023/05/05



THE
9HUNDRED
SIGNATURE RESIDENCES

A2BD-992

SUITE TYPE: 2B+D (GUG)
SUITE AREA: 992 SQFT
BALCONY/TERRACE: 226 SQFT



HARHAY
DEVELOPMENTS

SUITE 1607

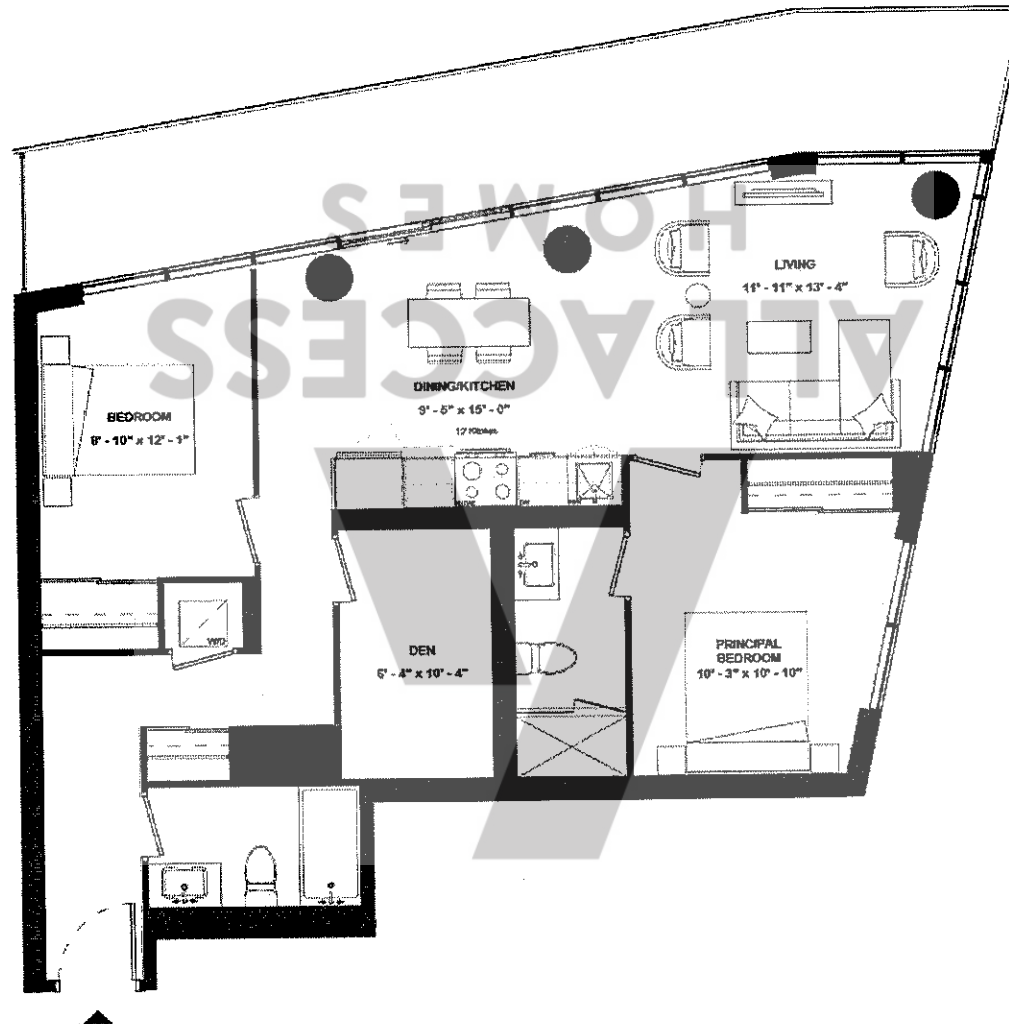

ISSUE DATE: 2023/05/05



THE
9HUNDRED
SIGNATURE RESIDENCES

A2BD(BF)-1035

SUITE TYPE: 2B+D (BF)(GUG)
SUITE AREA: 1035 SQFT
BALCONY/TERRACE: 367 SQFT



HARHAY
DEVELOPMENTS

SUITE 1304

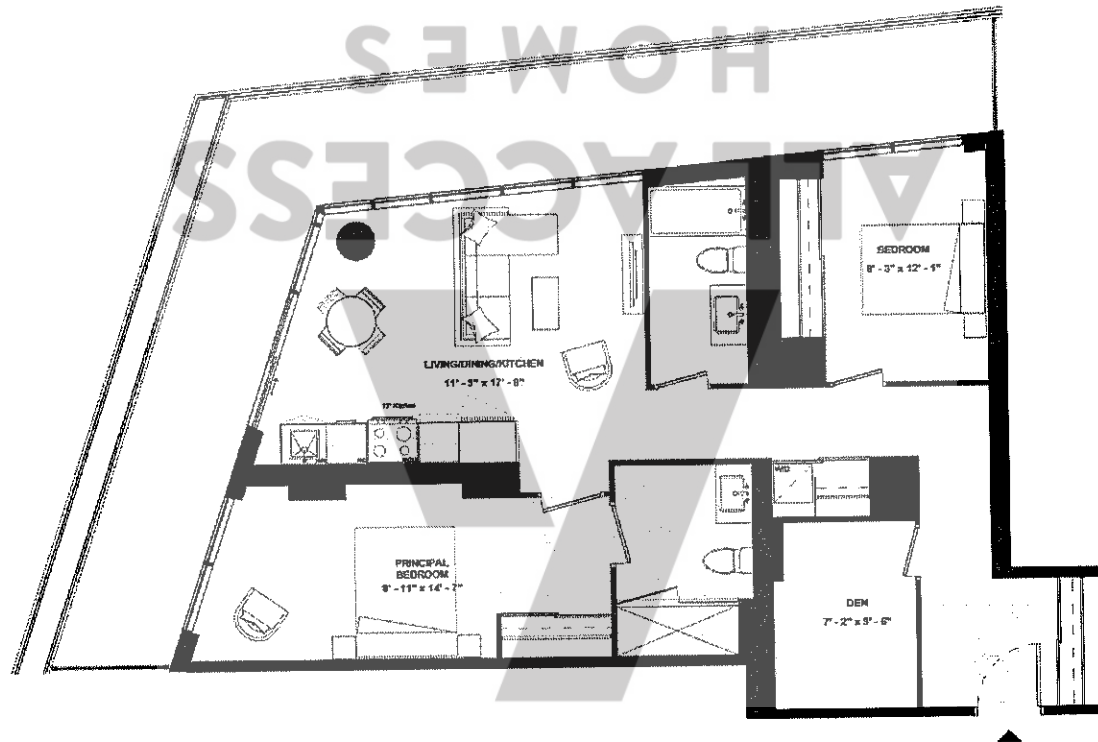

ISSUE DATE: 2023/05/05

Disclaimer: Drawings are not to scale. Materials, specifications, & floor plans are subject to change without notice. All renderings are artist's conceptions. All areas and stated room dimensions are approximate. Actual usable floor space may vary from the stated floor area. Floor area measured in accordance with Home Construction Regulatory Authority Directive, E.80.E. Balcony sizes and configurations vary depending on floor level locations.



THE
9HUNDRED
SIGNATURE RESIDENCES

A3B-928

SUITE TYPE: 3B
SUITE AREA: 928 SQFT
BALCONY/TERRACE: 775 SQFT



HARHAY
DEVELOPMENTS

SUITE 707

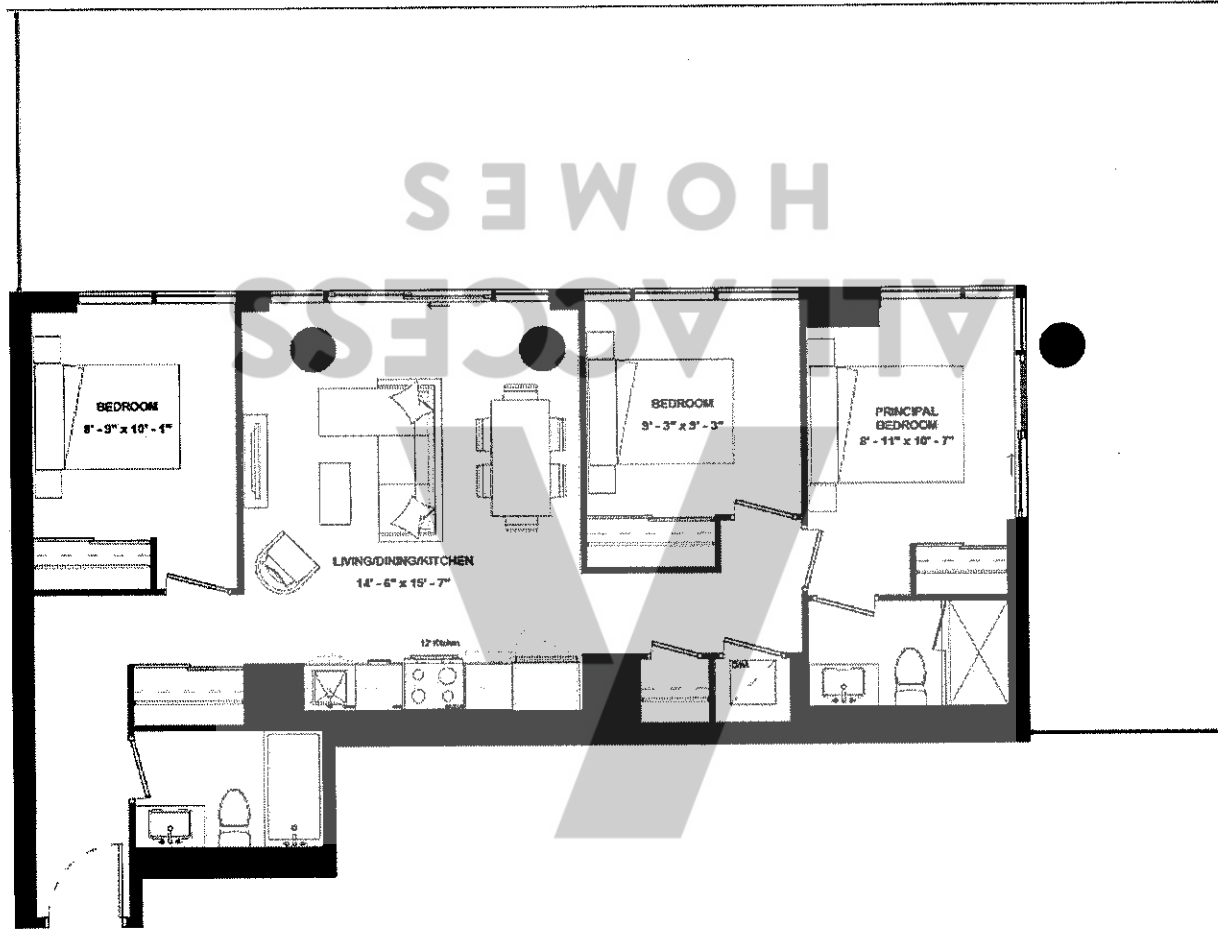

ISSUE DATE: 2023/05/05



THE
9HUNDRED
SIGNATURE RESIDENCES

A3B-937

SUITE TYPE: 3B
SUITE AREA: 937 SQFT
BALCONY/TERRACE: 272 SQFT



HARHAY
DEVELOPMENTS

SUITE 909

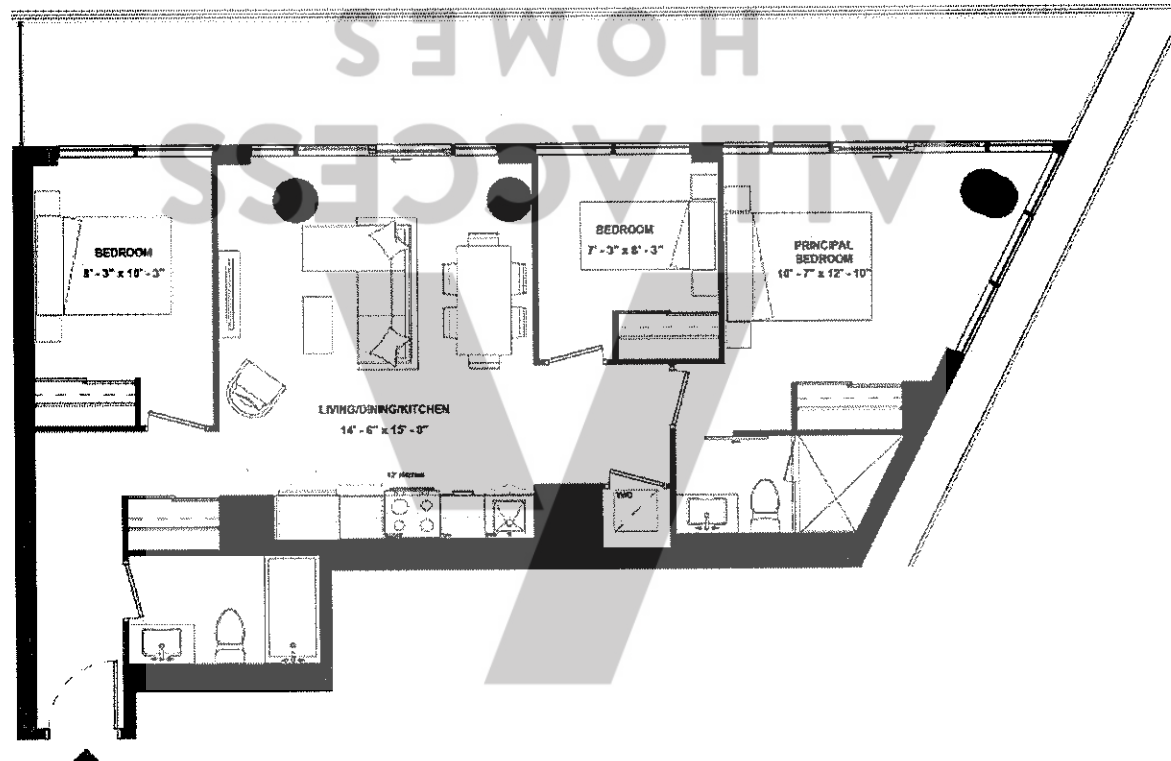

ISSUE DATE: 2023/05/05



THE
9HUNDRED
SIGNATURE RESIDENCES

A3B-949

SUITE TYPE: 3B
SUITE AREA: 949 SQFT
BALCONY/TERRACE: 277 SQFT



HARHAY
DEVELOPMENTS

SUITE 1009

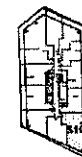
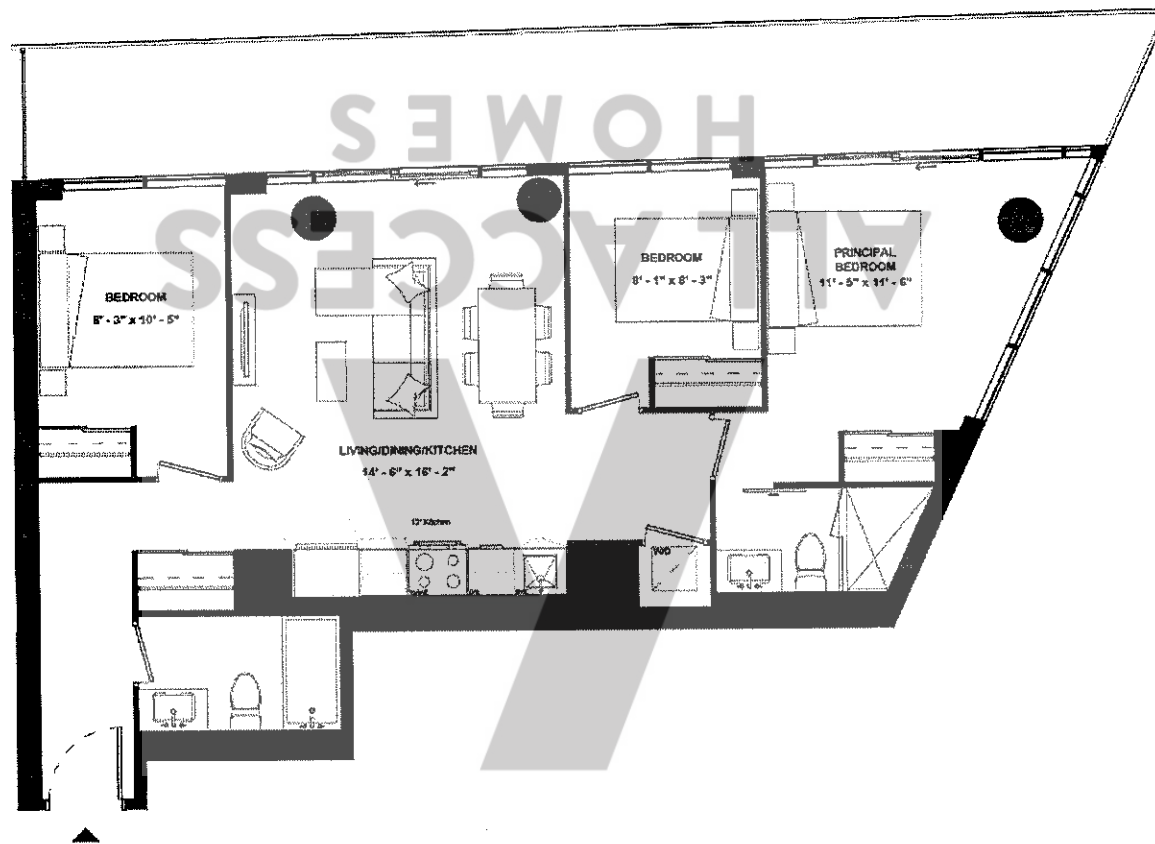

ISSUE DATE: 2023/05/05



THE
9HUNDRED
SIGNATURE RESIDENCES

A3B-1004

SUITE TYPE: 3B (GUG)
SUITE AREA: 1004 SQFT
BALCONY/TERRACE: 459 SQFT



HARHAY
DEVELOPMENTS

SUITE 2106

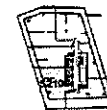
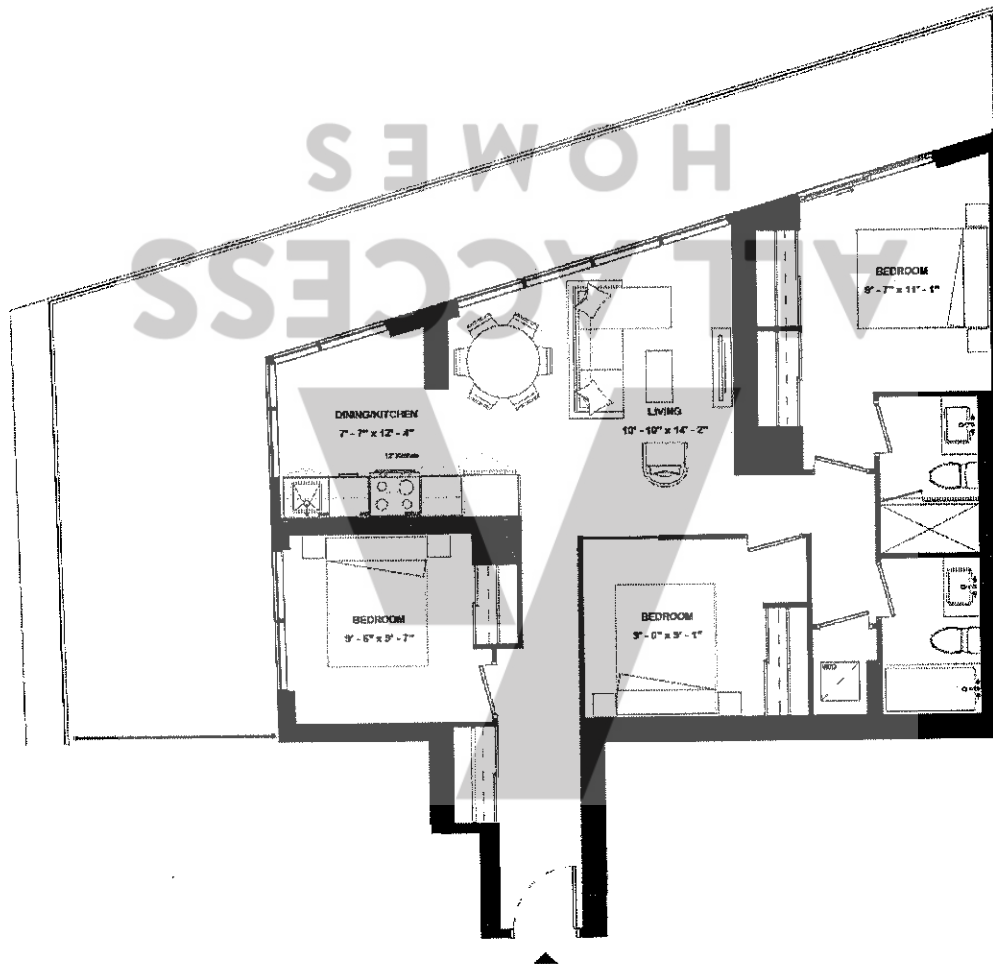

ISSUE DATE: 2023/05/05



THE
9HUNDRED
SIGNATURE RESIDENCES

A3B(BF)-1351

SUITE TYPE: 3B (BF)(GUG)
SUITE AREA: 1351 SQFT
BALCONY/TERRACE: 420 SQFT



HARHAY
DEVELOPMENTS

SUITE 2002

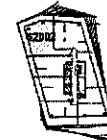

ISSUE DATE: 2023/05/05

Disclaimer: Drawings are not to scale. Materials, specifications, & floor plans are subject to change without notice. All renderings are artist's conceptions. All areas and stated room dimensions are approximate. Actual usable floor space may vary from the stated floor area. Floor area measured in accordance with Home Construction Regulatory Authority Directive, E.60.E. Balcony sizes and configurations vary depending on floor level locations.



THE
9HUNDRED
SIGNATURE RESIDENCES

A3B(BF)-1371

SUITE TYPE: 3B (BF)(GUG)
SUITE AREA: 1371 SQFT
BALCONY/TERRACE: 423 SQFT



HARHAY
DEVELOPMENTS

SUITE 2102

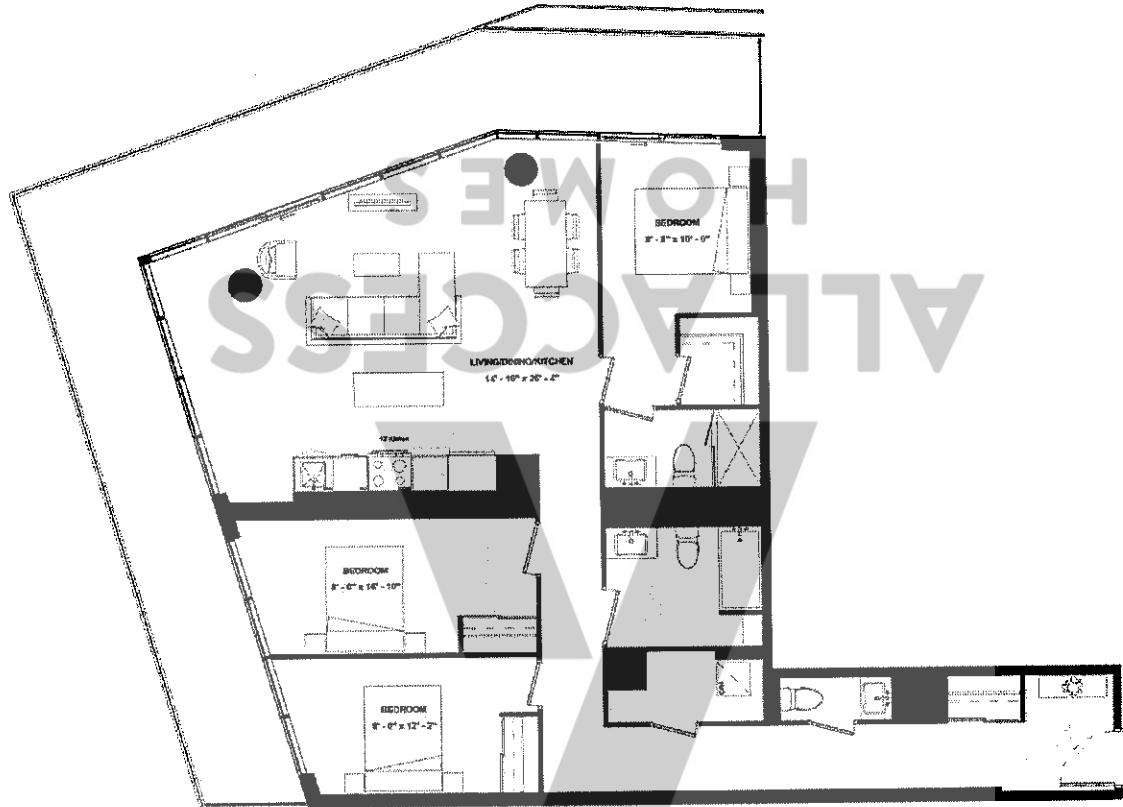

ISSUE DATE: 2023/05/05

Disclaimer: Drawings are not to scale. Materials, specifications, & floor plans are subject to change without notice. All renderings are artist's conceptions. All areas and stated room dimensions are approximate. Actual usable floor space may vary from the stated floor area. Floor area measured in accordance with Home Construction Regulatory Authority Directive, E.S.O.E. Balcony glass and configurations vary depending on floor level locations.



THE
9HUNDRED
SIGNATURE RESIDENCES

A3BD-1022

SUITE TYPE: 3B+D (GUG)
SUITE AREA: 1022 SQFT
BALCONY/TERRACE: 381 SQFT



HARHAY
DEVELOPMENTS

SUITE 1402

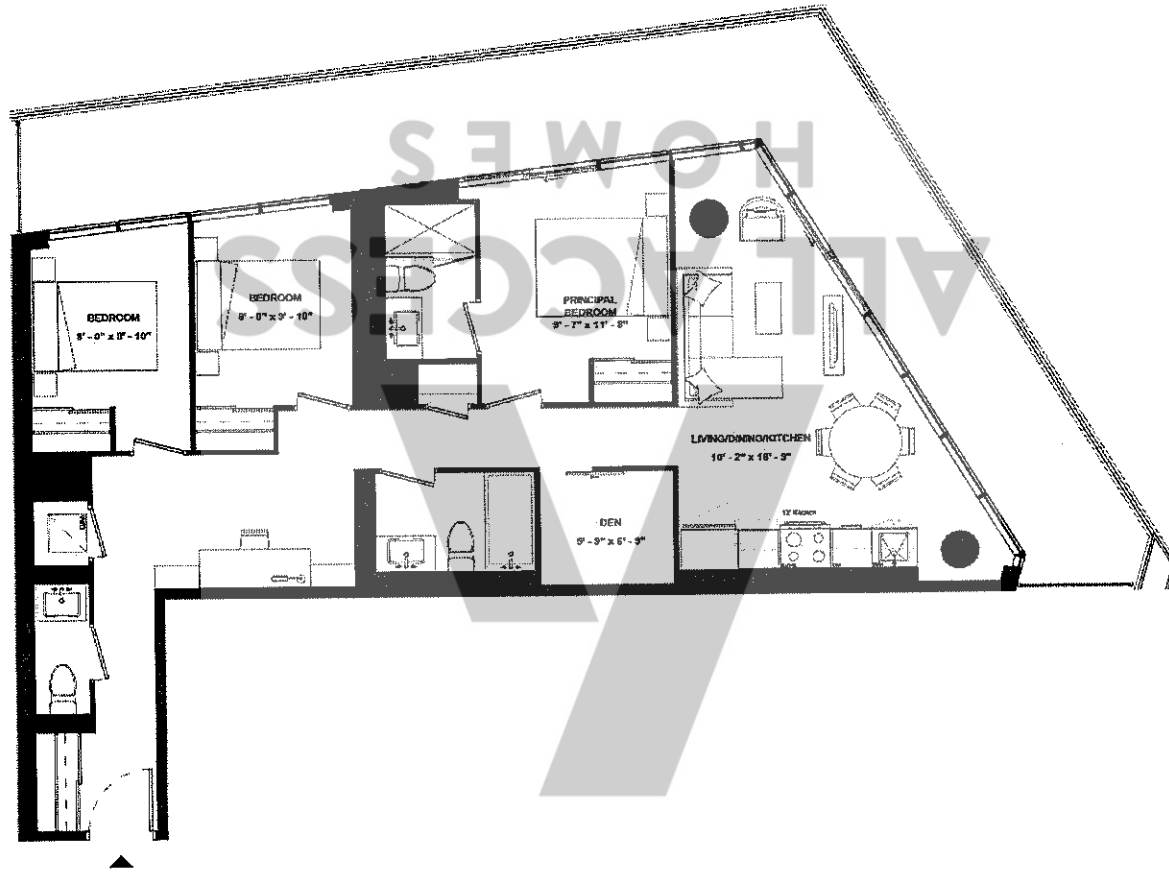

ISSUE DATE: 2023/05/05

Disclaimer: Drawings are not to scale. Materials, specifications, & floor plans are subject to change without notice. All renderings are artist's conceptions. All areas and stated room dimensions are approximate. Actual usable floor space may vary from the stated floor area. Floor area measured in accordance with Home Construction Regulatory Authority Directive, E.60.E. Balcony sizes and configurations vary depending on floor level locations.



THE
9HUNDRED
SIGNATURE RESIDENCES

A3BDO-1062

SUITE TYPE: 3B+D (GUG)
SUITE AREA: 1062 SQFT
BALCONY/TERRACE: 386 SQFT



HARHAY
DEVELOPMENTS

SUITE 1602

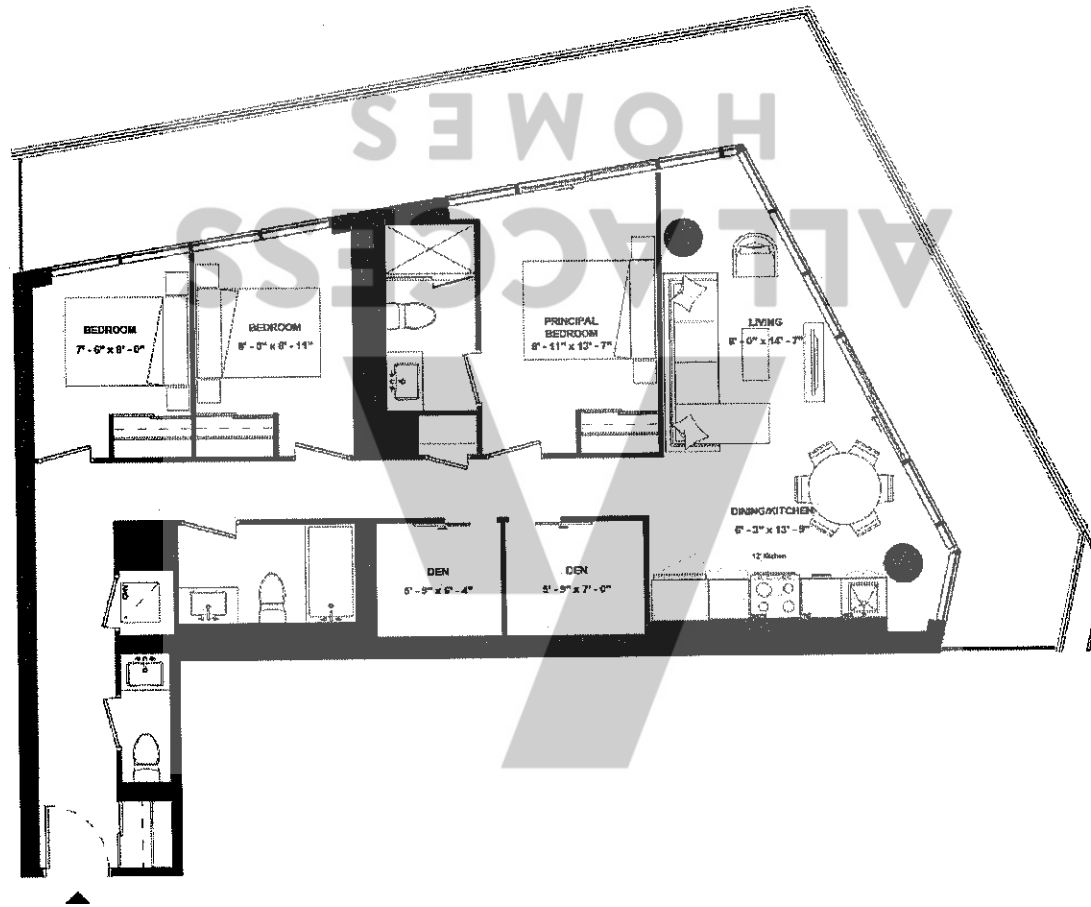

ISSUE DATE: 2023/05/05



THE
9HUNDRED
SIGNATURE RESIDENCES

A3BDO-1089

SUITE TYPE: 3B+D (GUG)
SUITE AREA: 1089 SQFT
BALCONY/TERRACE: 389 SQFT



HARHAY
DEVELOPMENTS

SUITE 1502

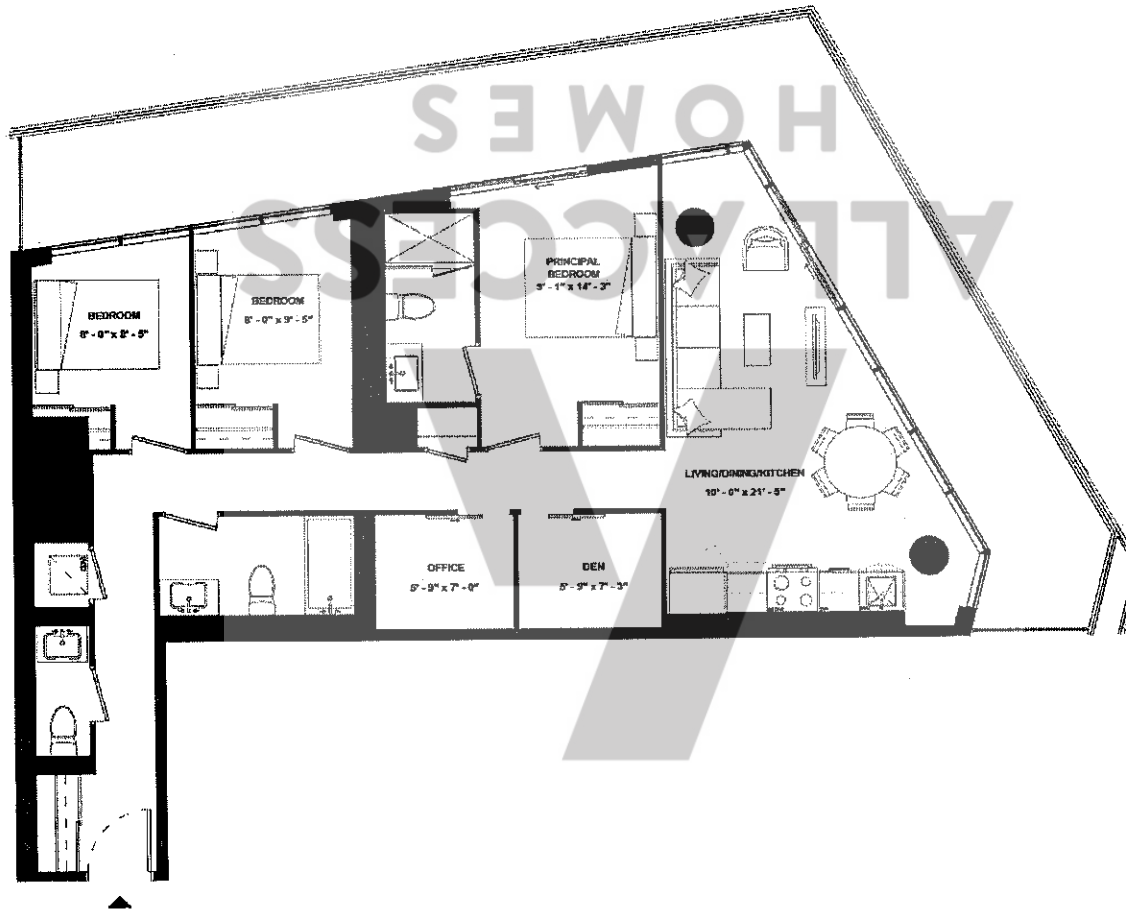

ISSUE DATE: 2023/05/05



THE
9HUNDRED
SIGNATURE RESIDENCES

A3BD(BF)-1095A

SUITE TYPE: 3B+D (BF)(GUG)
SUITE AREA: 1095 SQFT
BALCONY/TERRACE: 277 SQFT



HARHAY
DEVELOPMENTS

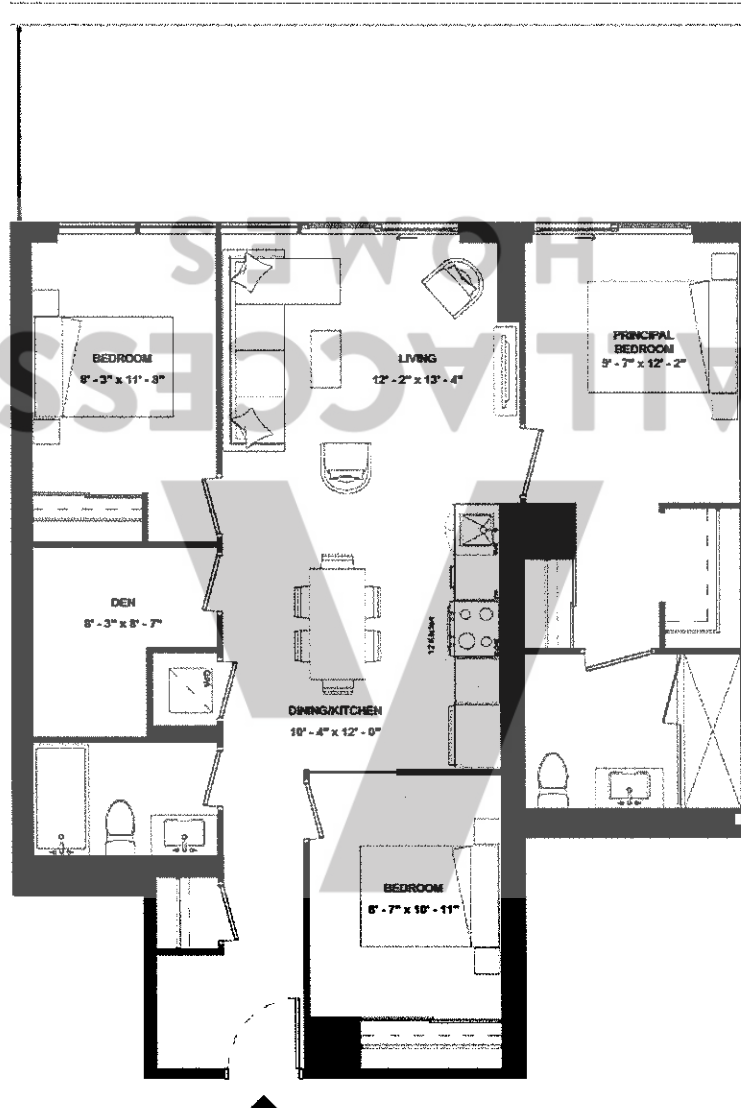

SUITE 708

ISSUE DATE: 2023/05/05

SUITE 2103



THE
9HUNDRED
SIGNATURE RESIDENCES

A3BD(BF)-1095B

SUITE TYPE: 3B+D (BF)(GUG)
SUITE AREA: 1095 SQFT
BALCONY/TERRACE: 383 SQFT



HARHAY
DEVELOPMENTS

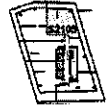
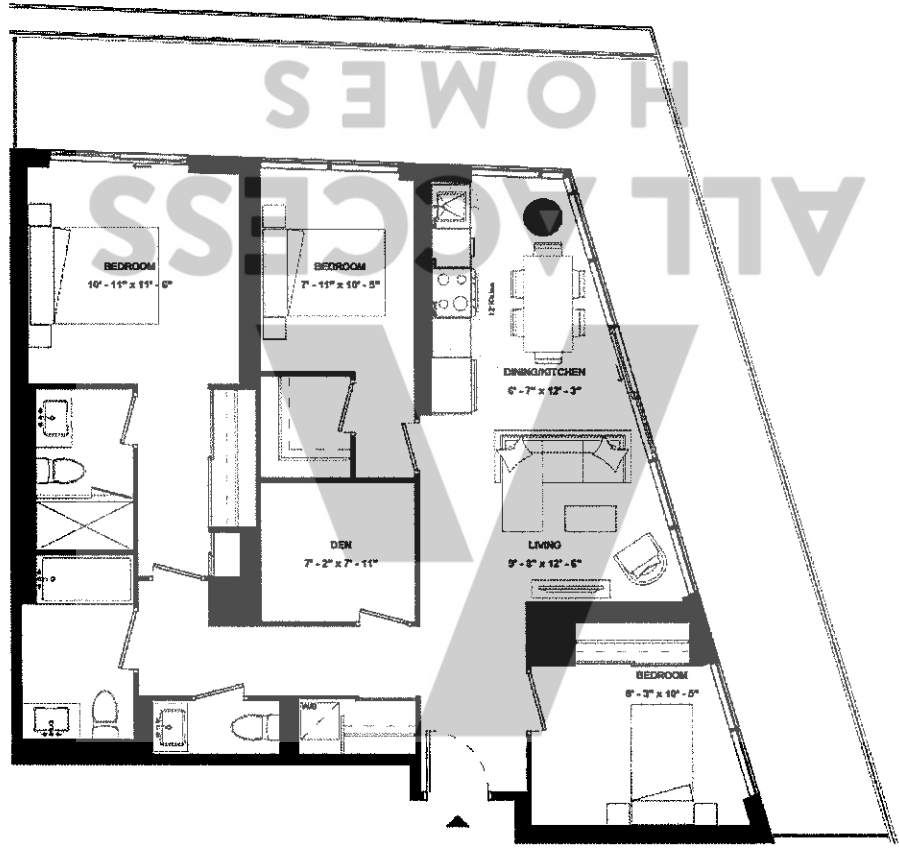

ISSUE DATE: 2023/05/05

Disclaimer: Drawings are not to scale. Materials, specifications, & floor plans are subject to change without notice. All renderings are artist's conceptions. All areas and stated room dimensions are approximate. Actual usable floor space may vary from the stated floor area. Floor area measured in accordance with Master Construction Regulatory Authority Directive. E.&O.E. Balcony stairs and configurations vary depending on floor level locations.



THE
9HUNDRED
SIGNATURE RESIDENCES

A3BD-1114

SUITE TYPE: 3B+D (GUG)
SUITE AREA: 1114 SQFT
BALCONY/TERRACE: 783 SQFT



HARHAY
DEVELOPMENTS

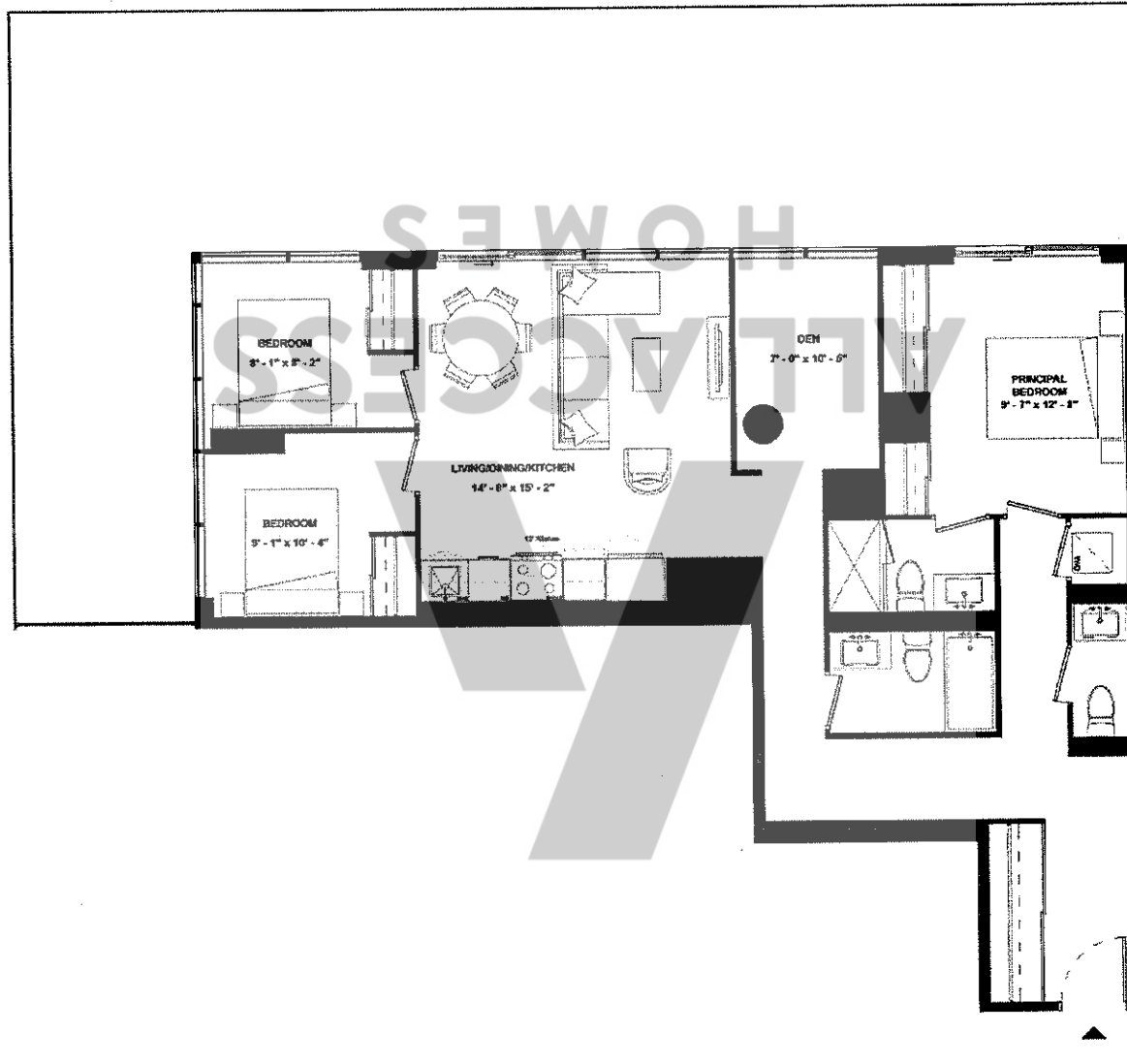

SUITE 709

ISSUE DATE: 2023/05/05



THE
9HUNDRED
SIGNATURE RESIDENCES

A3BDO-1120

SUITE TYPE: 3B+D (GUG)
SUITE AREA: 1120 SQFT
BALCONY/TERRACE: 394 SQFT



HARHAY
DEVELOPMENTS

SUITE 1702

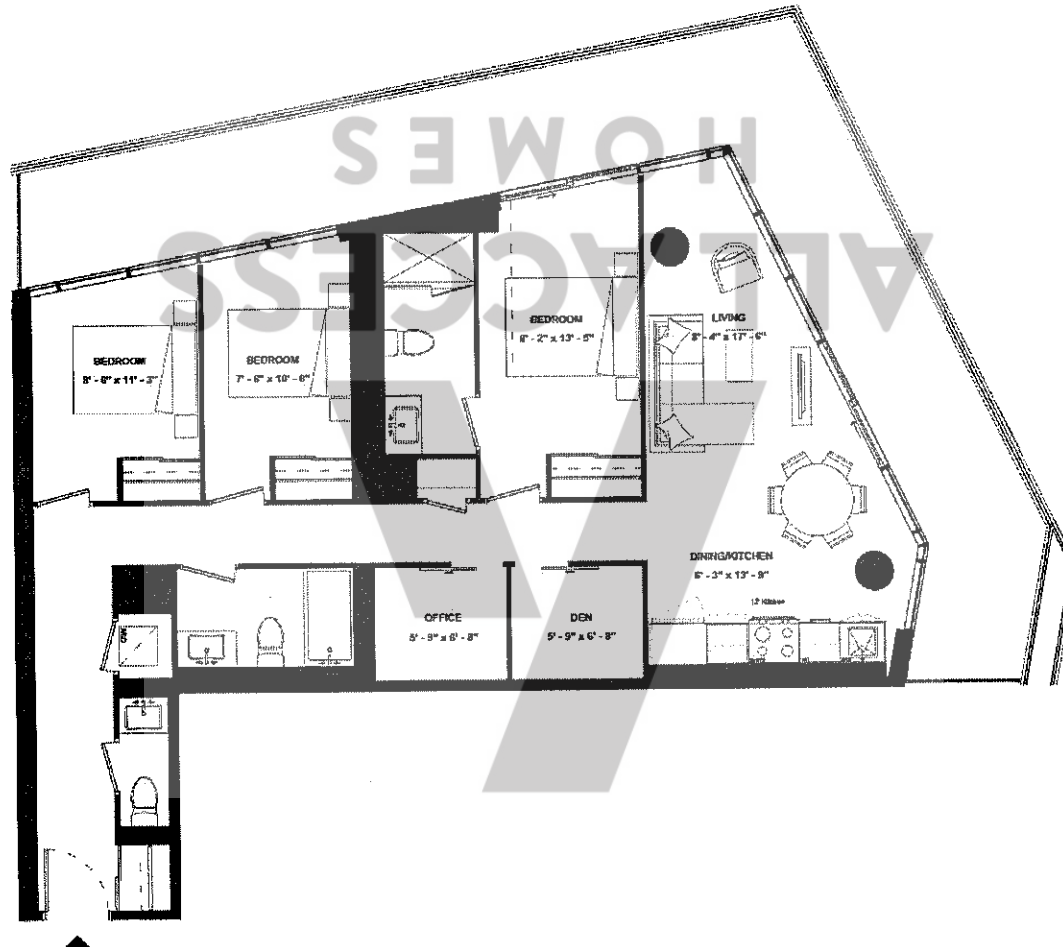

ISSUE DATE: 2023/05/05



THE
9HUNDRED
SIGNATURE RESIDENCES

A3BD(BF)-1169

SUITE TYPE: 3B+D (BF)(GUG)
SUITE AREA: 1169 SQFT
BALCONY/TERRACE: 393 SQFT



HARHAY
DEVELOPMENTS

SUITE 2003

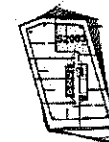
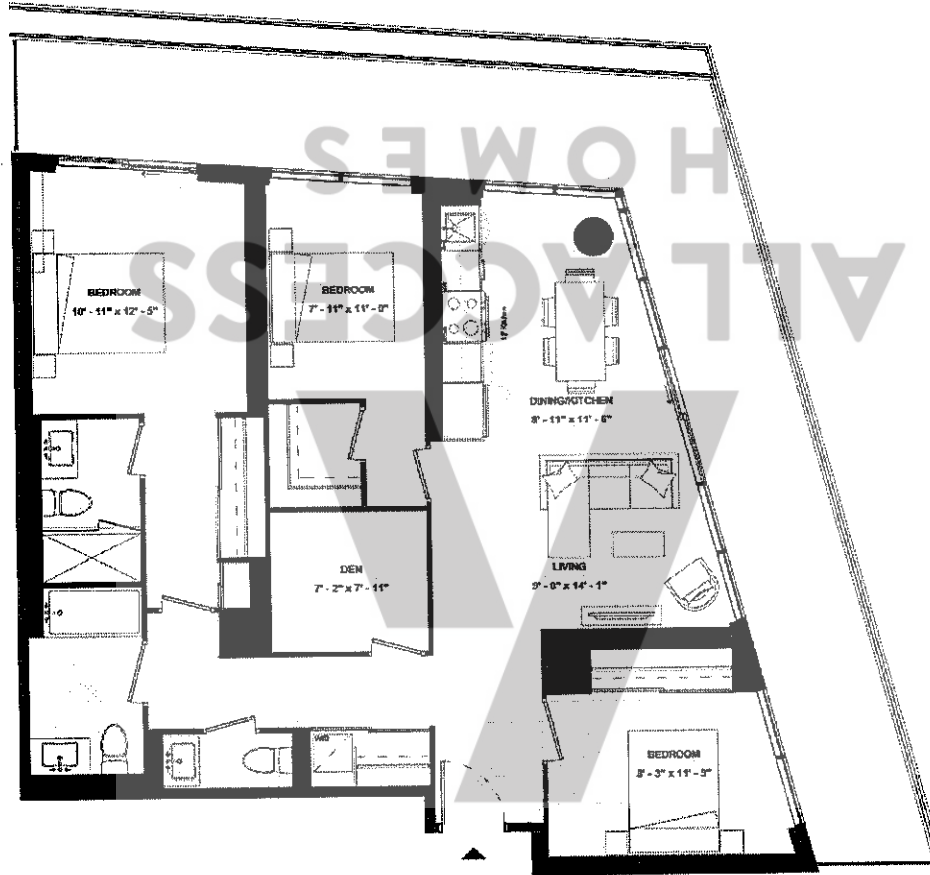

ISSUE DATE: 2023/05/05



THE
9HUNDRED
SIGNATURE RESIDENCES

A3BD-1176

SUITE TYPE: 3B+D (GUG)
SUITE AREA: 1176 SQFT
BALCONY/TERRACE: 403 SQFT



HARHAY
DEVELOPMENTS

SUITE 1802

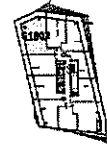
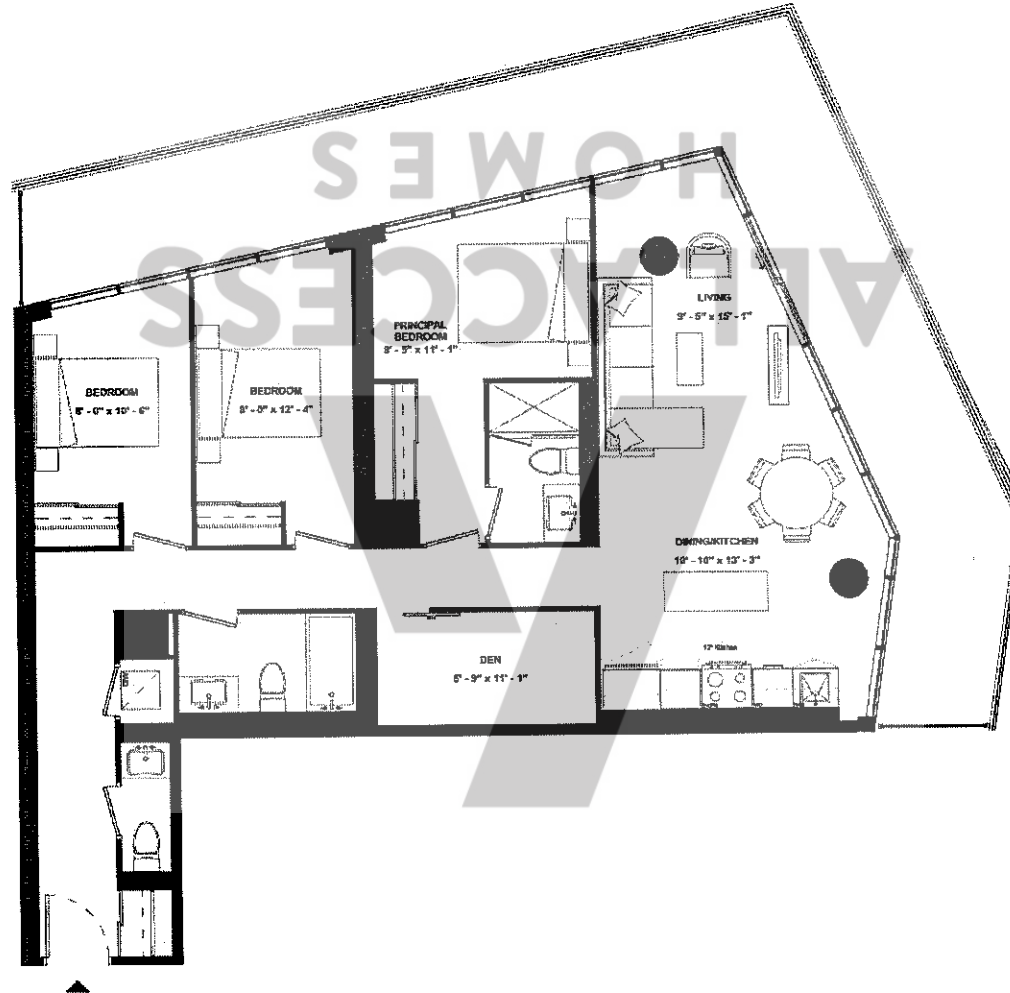

ISSUE DATE: 2023/05/05



THE
9HUNDRED
SIGNATURE RESIDENCES

A3BD-1227

SUITE TYPE: 3B+D (GUG)
SUITE AREA: 1227 SQFT
BALCONY/TERRACE: 412 SQFT



HARHAY
DEVELOPMENTS

SUITE 1902

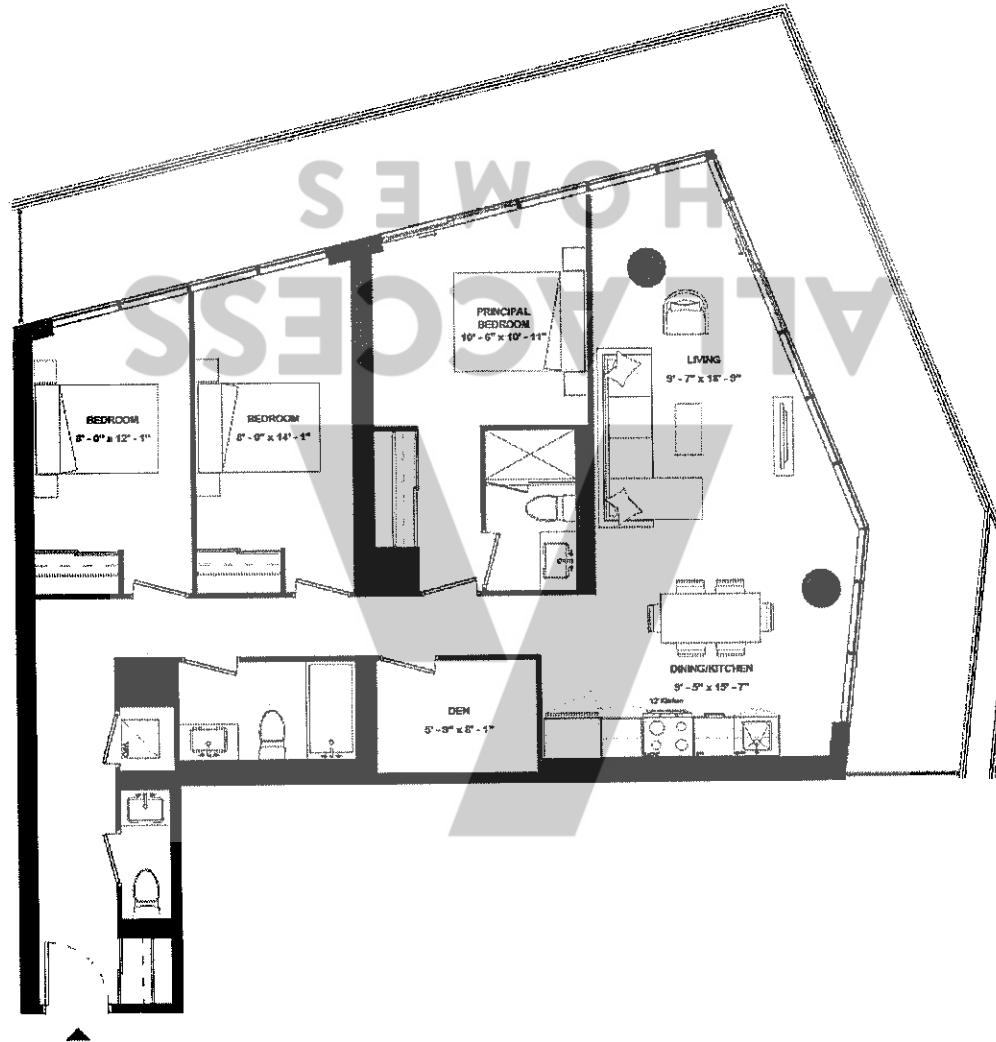

ISSUE DATE: 2023/05/05

SUITE 212

ACCESS
HOMES

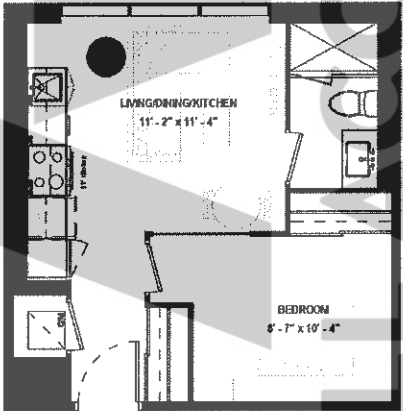

SUITE TYPE: 1B
SUITE AREA: 428 SQFT
BALCONY / TERRACE: N/A SQFT



LEVEL 02



ISSUE DATE: 2023/06/02

Disclaimer: Drawings are not to scale. Materials, specifications, & floor plans are subject to change without notice. All renderings are artist's conceptions. All areas and stated room dimensions are approximate. Actual usable floor space may vary from the stated floor area. Floor area measured in accordance with Home Construction Regulatory Authority Directive. E.&O.E. Balcony sizes and configurations vary depending on floor level locations.

SUITE 210

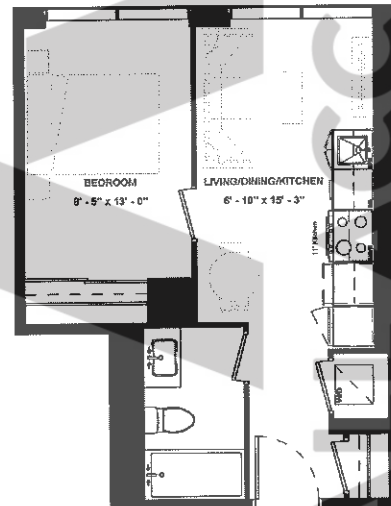
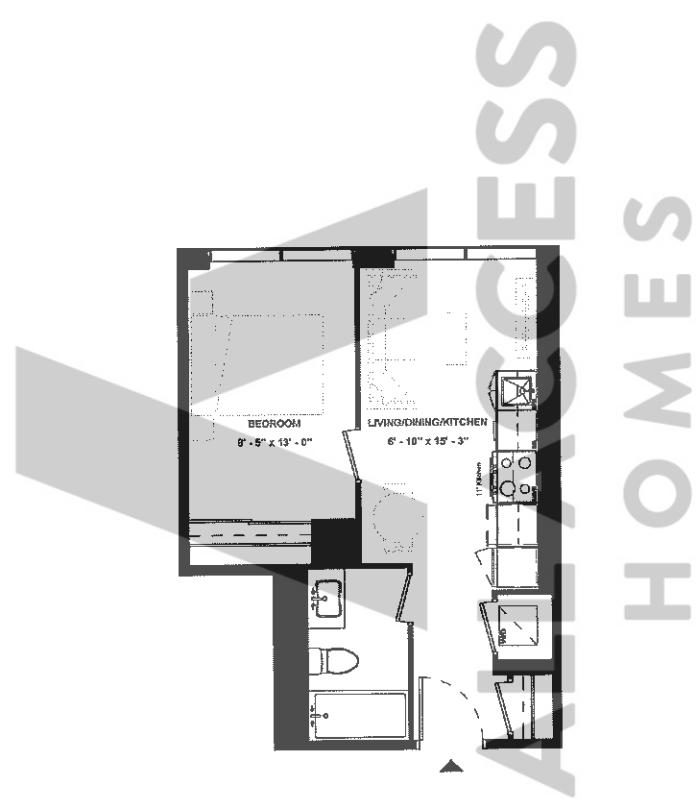

SUITE TYPE: 1B
SUITE AREA: 433 SQFT
BALCONY / TERRACE: N/A SQFT



LEVEL 02



ISSUE DATE: 2023/06/02

Disclaimer: Drawings are not to scale. Materials, specifications, & floor plans are subject to change without notice. All renderings are artist's conceptions. All areas and stated room dimensions are approximate. Actual usable floor space may vary from the stated floor area. Floor area measured in accordance with Home Construction Regulatory Authority Directive, E.S.O.E. Balcony sizes and configurations vary depending on floor level locations.

**SUITE 315 &
SUITE 415 &
SUITE 515**

SUITE TYPE: 1B
SUITE AREA: 468 SQFT
BALCONY / TERRACE: N/A SQFT

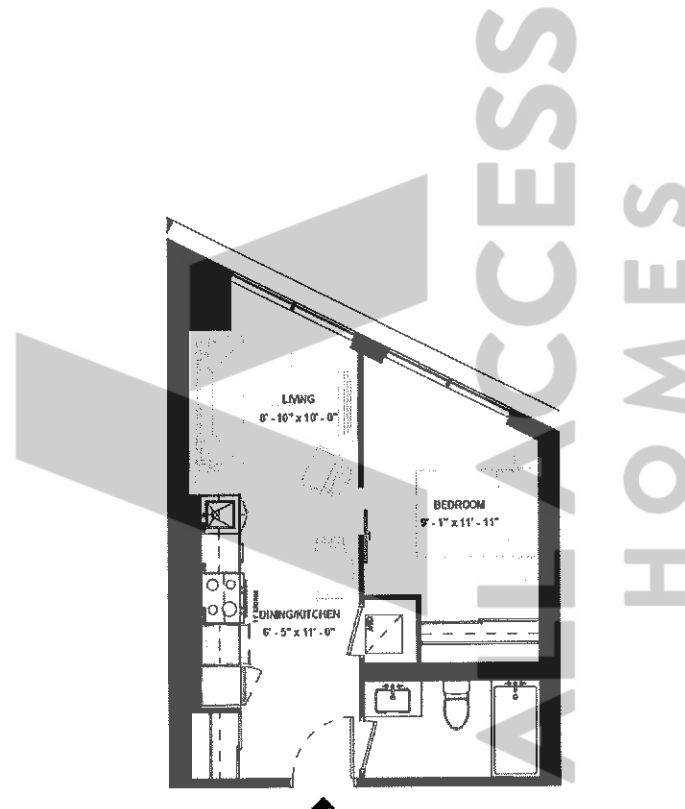

LEVEL 03



LEVEL 04



LEVEL 05

ISSUE DATE: 2023/08/02



Disclaimer: Drawings are not to scale. Materials, specifications, & floor plans are subject to change without notice. All renderings are artist's conceptions. All areas and stated room dimensions are approximate. Actual usable floor space may vary from the stated floor area. Floor area measured in accordance with Home Construction Regulatory Authority Directiv. E.A.O.E. Balcony sizes and configurations may depending on floor level locations.

SUITE 211

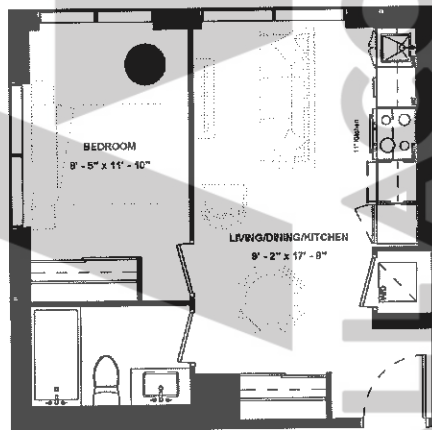

SUITE TYPE: 1B
SUITE AREA: 457 SQFT
BALCONY / TERRACE: N/A SQFT



LEVEL 02



ISSUE DATE: 2023/06/02

Disclaimer: Drawings are not to scale. Materials, specifications, & floor plans are subject to change without notice. All renderings are artist's conceptions. All areas and stated room dimensions are approximate. Actual usable floor space may vary from the stated floor area. Floor area measured in accordance with Home Construction Regulatory Authority Directive, E.&O.E. Balcony sizes and configurations vary depending on floor level locations.

SUITE 1110

ACCESS
HOMES

SUITE TYPE: 1B
SUITE AREA: 463 SQFT
BALCONY / TERRACE: 109 SQFT

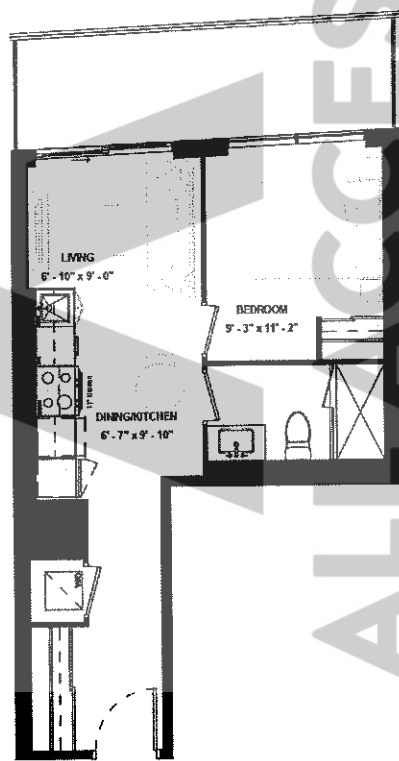

LEVEL 11



ISSUE DATE: 2023/06/02

Disclaimer: Drawings are not to scale. Materials, specifications, & floor plans are subject to change without notice. All renderings are artist's conceptions. All areas and stated room dimensions are approximate. Actual usable floor space may vary from the stated floor area. Floor area measured in accordance with Home Construction Regulatory Authority Directive, E.&O.E. Balcony sizes and configurations vary depending on floor level locations.

SUITE 1910

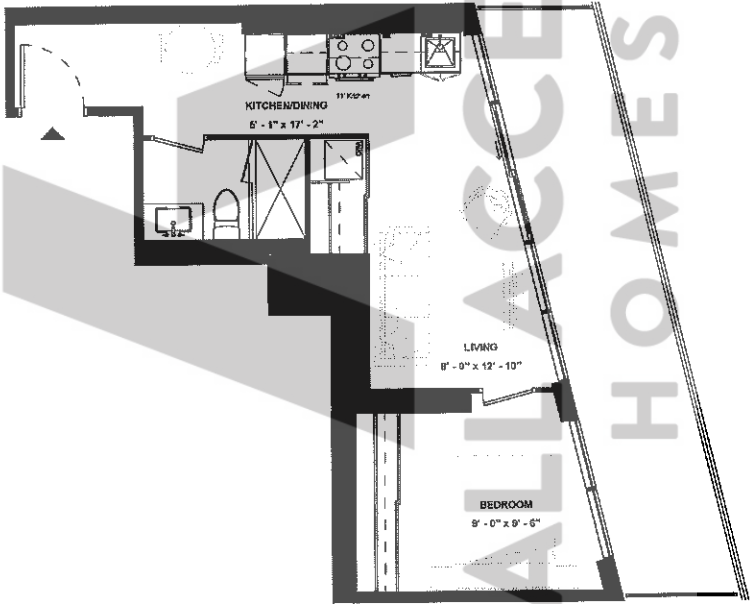

SUITE TYPE: 1B
 SUITE AREA: 469 SQFT
 BALCONY / TERRACE: 168 SQFT

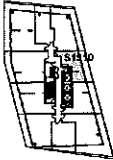

LEVEL 19



ISSUE DATE: 2023/06/02

Disclaimer: Drawings are not to scale. Materials, specifications, & floor plans are subject to change without notice. All renderings are artist's conceptions. All areas and stated room dimensions are approximate. Actual usable floor space may vary from the stated floor area. Floor area measured in accordance with Home Construction Regulatory Authority Directive, E.&O.E. Balcony sizes and configurations vary depending on floor level locations.

SUITE 612

SUITE TYPE: 1B
SUITE AREA: 471 SQFT
BALCONY / TERRACE: 348 SQFT

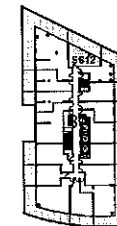
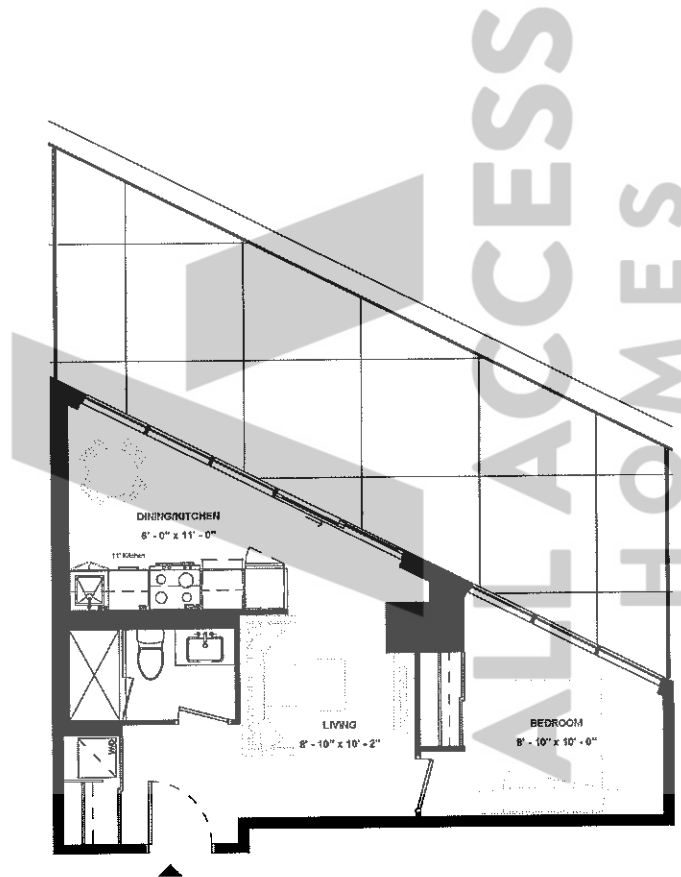

LEVEL 06



ISSUE DATE: 2023/06/02

Disclaimer: Drawings are not to scale. Materials, specifications, & floor plans are subject to change without notice. All renderings are artist's conceptions. All areas and stated room dimensions are approximate. Actual usable floor space may vary from the stated floor area. Floor area measured in accordance with Home Construction Regulatory Authority Directive, E.&O.E. Balcony sizes and configurations vary depending on floor level locations.

SUITE 1010

ACCESS
HOMES

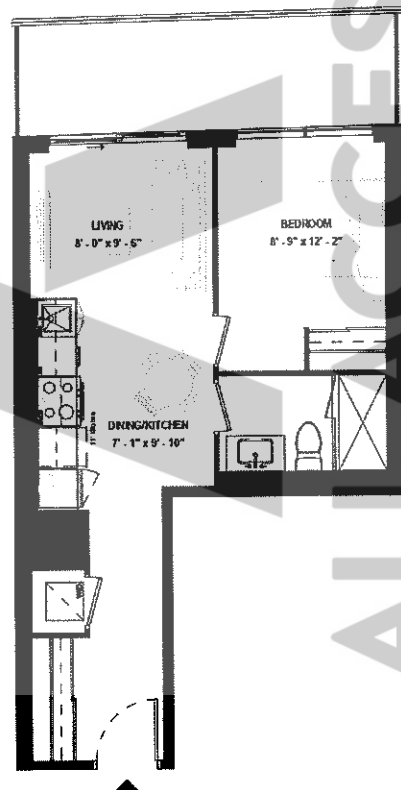

SUITE TYPE: 1B
SUITE AREA: 484 SQFT
BALCONY / TERRACE: 109 SQFT

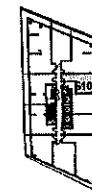

LEVEL 10



ISSUE DATE: 2023/06/02

Disclaimer: Drawings are not to scale. Materials, specifications, & floor plans are subject to change without notice. All renderings are artist's conceptions. All areas and stated room dimensions are approximate. Actual usable floor space may vary from the stated floor area. Floor area measured in accordance with Home Construction Regulatory Authority Directive, E.A.O.E. Balcony sizes and configurations vary depending on floor level locations.

SUITE 615

AL ACCESS
HOMES

SUITE TYPE: 1B
SUITE AREA: 491 SQFT
BALCONY / TERRACE: 167 SQFT

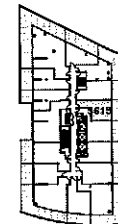
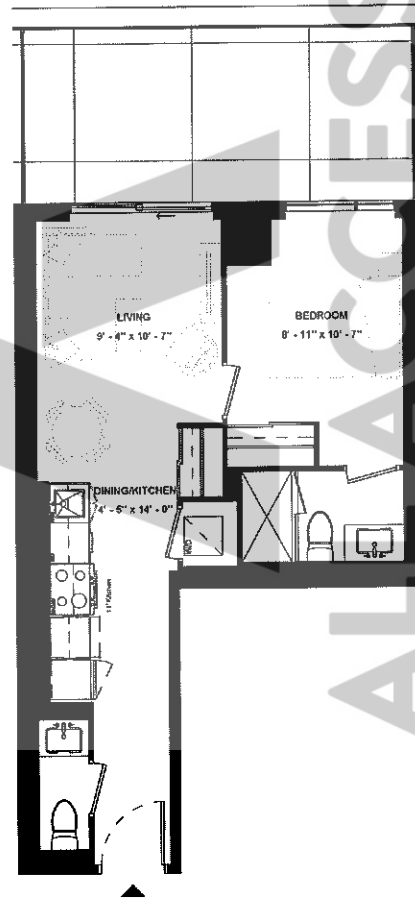

LEVEL 06

ISSUE DATE: 2023/08/02



SUITE 1908

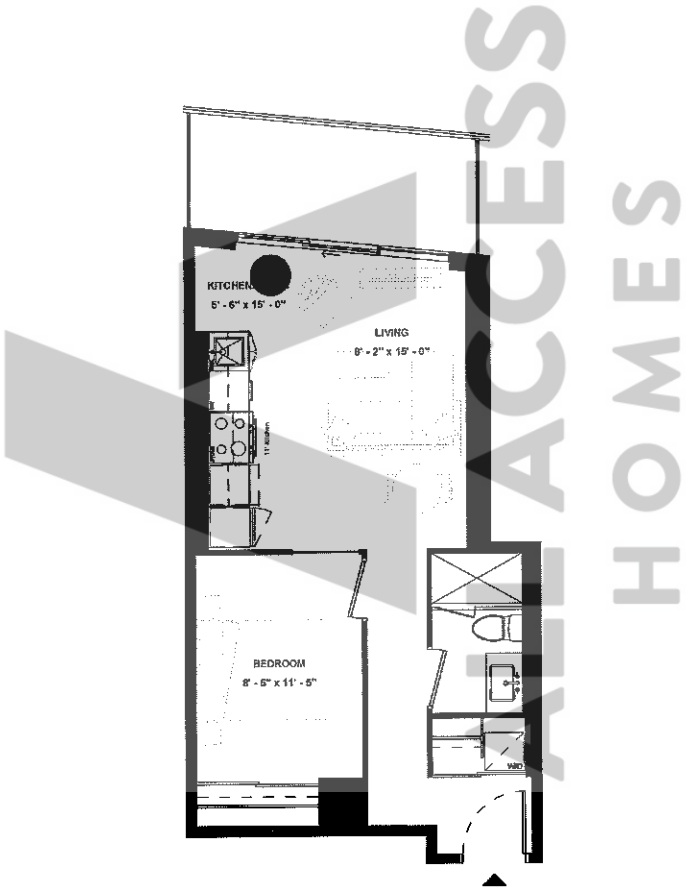

SUITE TYPE: 1B
SUITE AREA: 491 SQFT
BALCONY / TERRACE: 81 SQFT

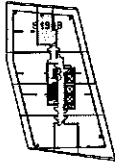

LEVEL 19



ISSUE DATE: 2023/06/02

Disclaimer: Drawings are not to scale. Materials, specifications, & floor plans are subject to change without notice. All renderings are artist's conceptions. All areas and stated room dimensions are approximate. Actual usable floor space may vary from the stated floor area. Floor area measured in accordance with Home Construction Regulatory Authority Directive, E.&O.E. Balcony sizes and configurations vary depending on floor level locations.

SUITE 703

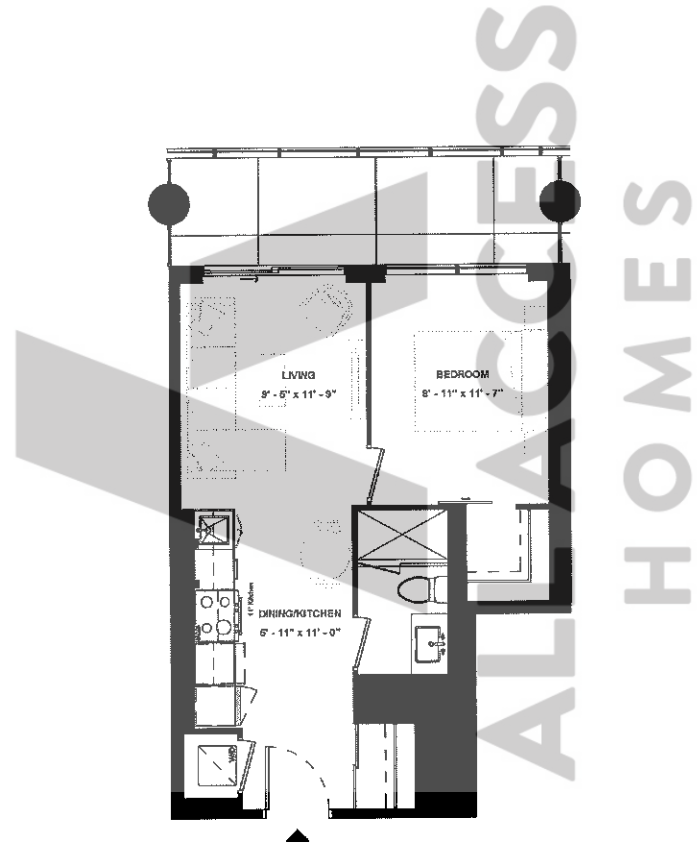

SUITE TYPE: 1B
SUITE AREA: 496 SQFT
BALCONY / TERRACE: 104 SQFT



LEVEL 07



ISSUE DATE: 2023/06/02

SUITE 810 & SUITE 910

ACCESS HOMES

SUITE TYPE: 1B
 SUITE AREA: 496 SQFT
 BALCONY / TERRACE: 109 SQFT

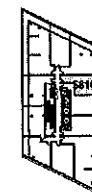
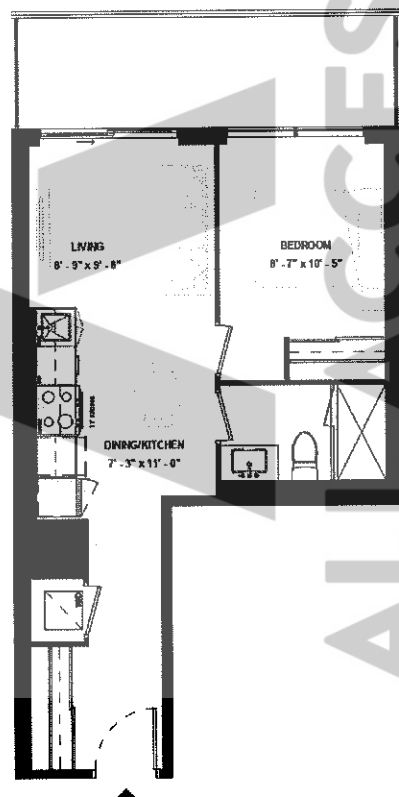

LEVEL 08

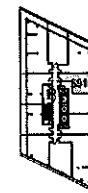

LEVEL 09

ISSUE DATE: 2023/06/02



Disclaimer: Drawings are not to scale. Materials, specifications, & floor plans are subject to change without notice. All renderings are artist's conceptions. All areas and stated room dimensions are approximate. Actual usable floor space may vary from the stated floor area. Floor area measured in accordance with Home Construction Regulatory Authority Directive. E.&O.E. Balcony sizes and configurations may depending on floor level locations.

SUITE 606

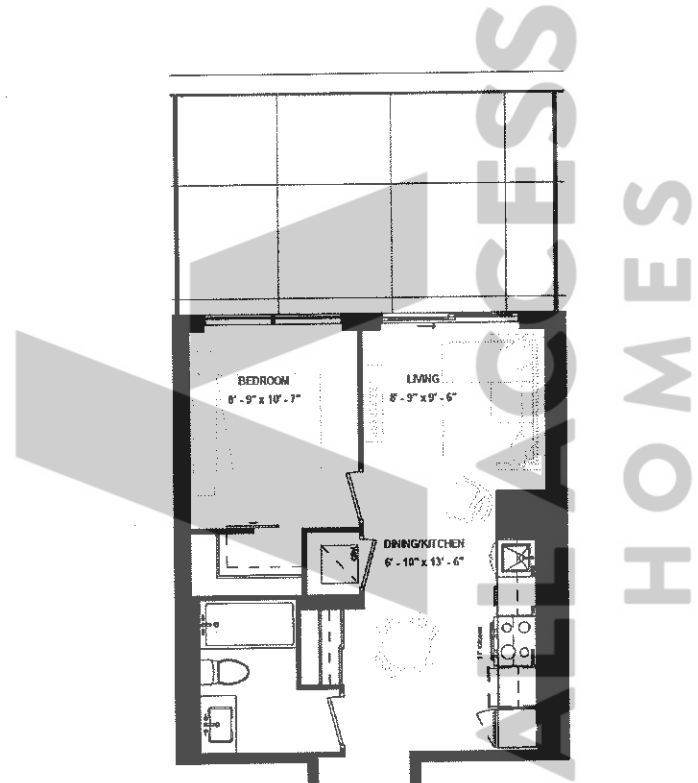

SUITE TYPE: 1B
SUITE AREA: 499 SQFT
BALCONY / TERRACE: 219 SQFT

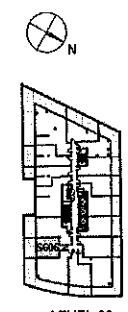

LEVEL 06



ISSUE DATE: 2023/06/02

Disclaimer: Drawings are not to scale. Materials, specifications, & floor plans are subject to change without notice. All renderings are artist's conceptions. All areas and stated room dimensions are approximate. Actual usable floor space may vary from the stated floor area. Floor area measured in accordance with Home Construction Regulatory Authority Directive, E.&O.E. Balcony sizes and configurations vary depending on floor level locations.

**SUITE 310 &
SUITE 410 &
SUITE 510**

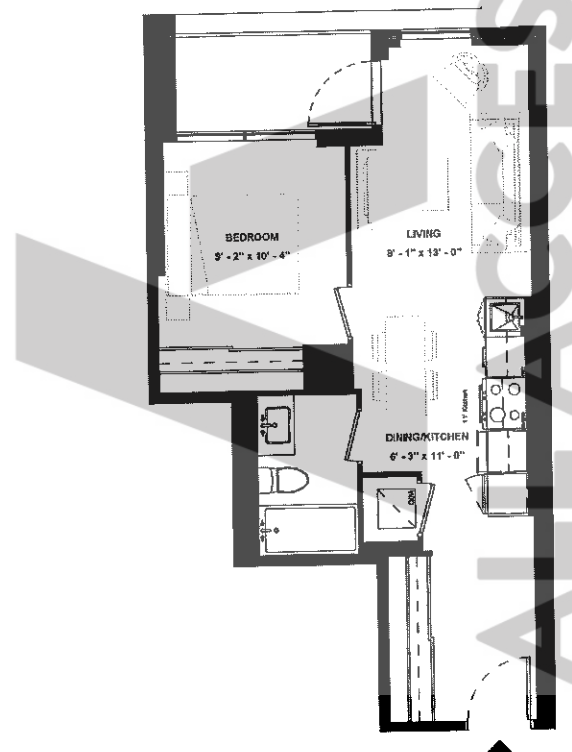

ALL ACCESS
HOMES

SUITE TYPE:	1B
SUITE AREA:	511 SQFT
BALCONY / TERRACE:	45 SQFT



LEVEL 03



LEVEL 04

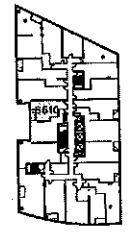

LEVEL 05

ISSUE DATE: 2023/06/02



Disclaimer: Drawings are not to scale. Materials, specifications, & floor plans are subject to change without notice. All renderings are artist's conceptions. All areas and stated room dimensions are approximate. Actual usable floor space may vary from the stated floor area. Floor area measured in accordance with Home Construction Regulatory Authority Directive, E.40.E. Balcony sizes and configurations vary depending on floor level locations.

SUITE 805

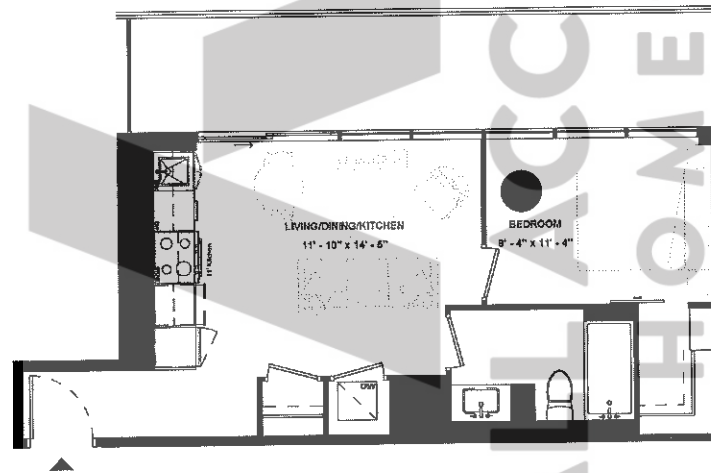

SUITE TYPE: 1B
SUITE AREA: 511 SQFT
BALCONY / TERRACE: 163 SQFT

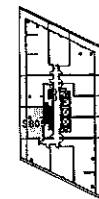

LEVEL 08



HARHAY
DEVELOPMENTS

ISSUE DATE: 2023/06/02

Disclaimer: Drawings are not to scale. Materials, specifications, & floor plans are subject to change without notice. All renderings are artist's conceptions. All areas and stated room dimensions are approximate. Actual usable floor space may vary from the stated floor area. Floor area measured in accordance with Home Construction Regulatory Authority Directive, E.6.0.E. Balcony sizes and configurations vary depending on floor level locations.

SUITE 1808

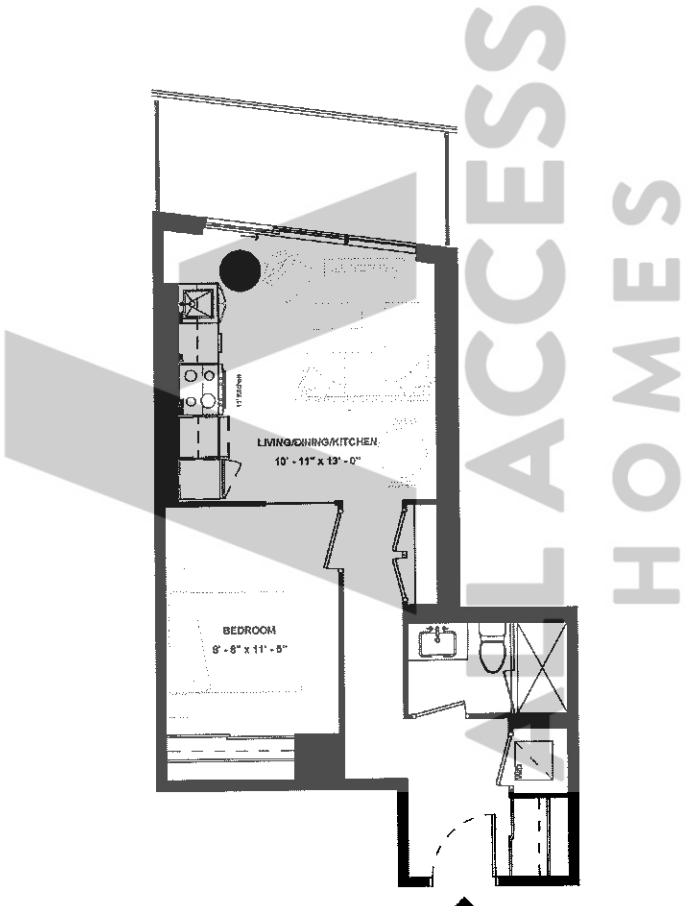

SUITE TYPE: 1B
SUITE AREA: 511 SQFT
BALCONY / TERRACE: 81 SQFT

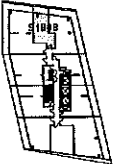

LEVEL 18



ISSUE DATE: 2023/06/02

Disclaimer: Drawings are not to scale. Materials, specifications, & floor plans are subject to change without notice. All renderings are artist's conceptions. All areas and stated room dimensions are approximate. Actual usable floor space may vary from the stated floor area. Floor area measured in accordance with Home Construction Regulatory Authority Directive, E.&O.E. Balcony sizes and configurations vary depending on floor level locations.

SUITE 203

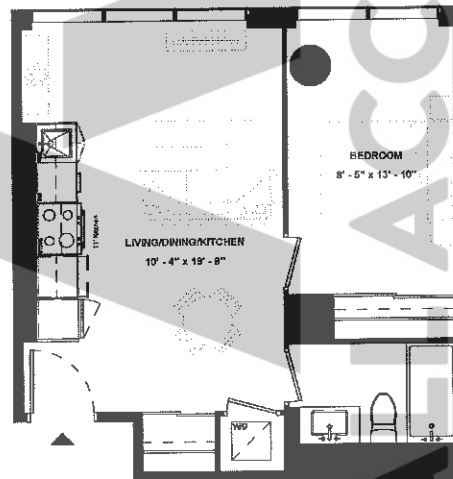
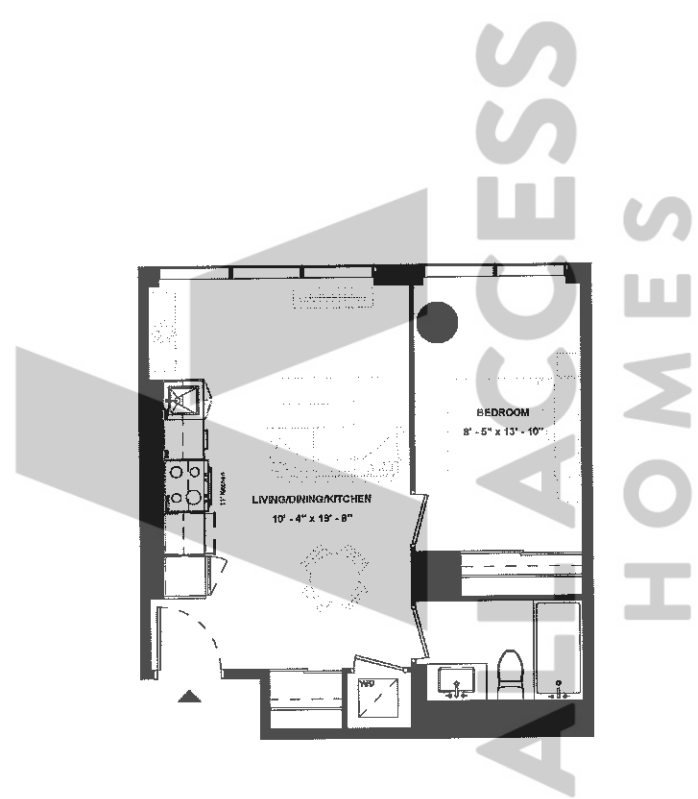

SUITE TYPE: 1B
SUITE AREA: 512 SQFT
BALCONY / TERRACE: N/A SQFT



LEVEL 02



HARHAY
DEVELOPMENTS

ISSUE DATE: 2023/06/02

Disclaimer: Drawings are not to scale. Materials, specifications, & floor plans are subject to change without notice. All renderings are artist's conceptions. All areas and stated room dimensions are approximate. Actual usable floor space may vary from the stated floor area. Floor area measured in accordance with Home Construction Regulatory Authority Directive E. & O.E. Balcony sizes and configurations vary depending on floor level locations.

SUITE 609

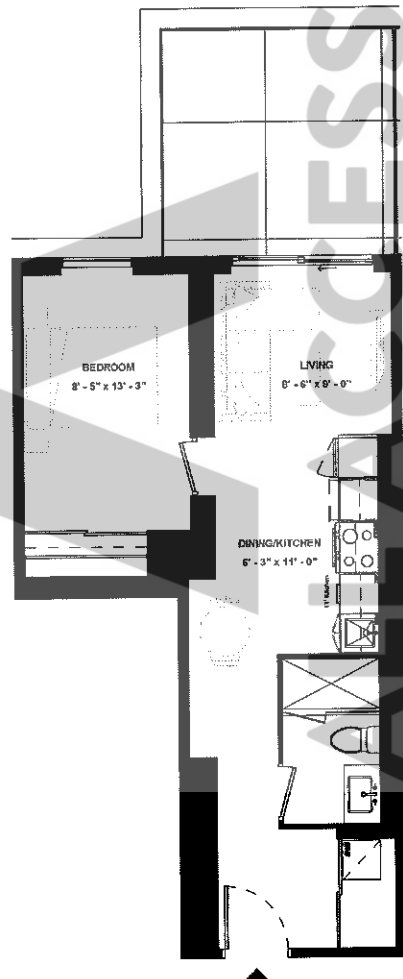

SUITE TYPE: 1B
SUITE AREA: 613 SQFT
BALCONY / TERRACE: 127 SQFT

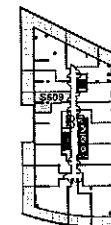

LEVEL 06



HARHAY
DEVELOPMENTS

ISSUE DATE: 2023/06/02

Disclaimer: Drawings are not to scale. Materials, specifications, & floor plans are subject to change without notice. All renderings are artist's conceptions. All areas and stated room dimensions are approximate. Actual usable floor space may vary from the stated floor area. Floor area measured in accordance with Home Construction Regulatory Authority Directive. E.&O.E. Balcony sizes and configurations vary depending on floor level locations.

SUITE 1903

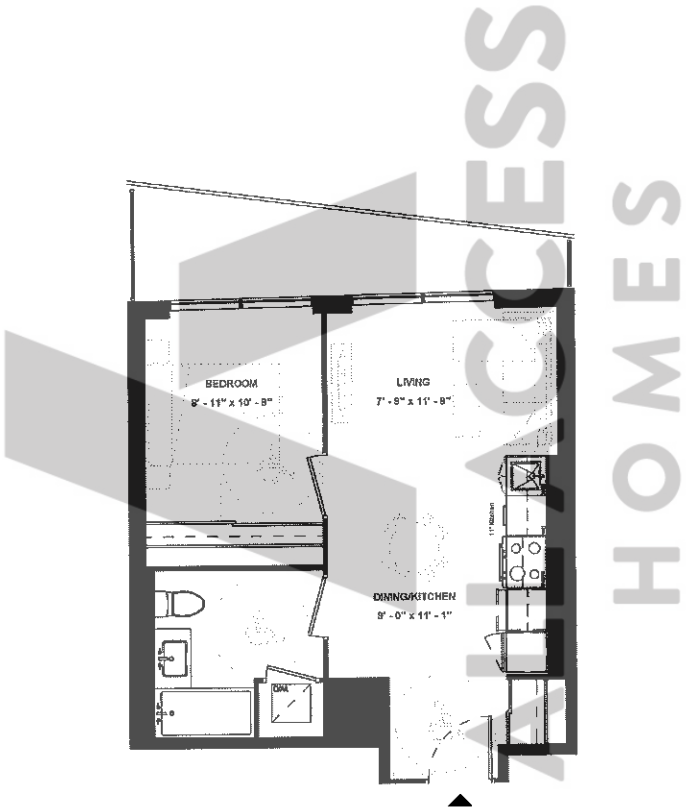

SUITE TYPE: 1B (BF)
 SUITE AREA: 513 SQFT
 BALCONY / TERRACE: 107 SQFT

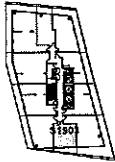

LEVEL 19



ISSUE DATE: 2023/06/02

Disclaimer: Drawings are not to scale. Materials, specifications, & floor plans are subject to change without notice. All renderings are artist's conceptions. All areas and stated room dimensions are approximate. Actual usable floor space may vary from the stated floor area. Floor area measured in accordance with Home Construction Regulatory Authority Directive. E & O.E. Balcony sizes and configurations vary depending on floor level locations.

SUITE 804

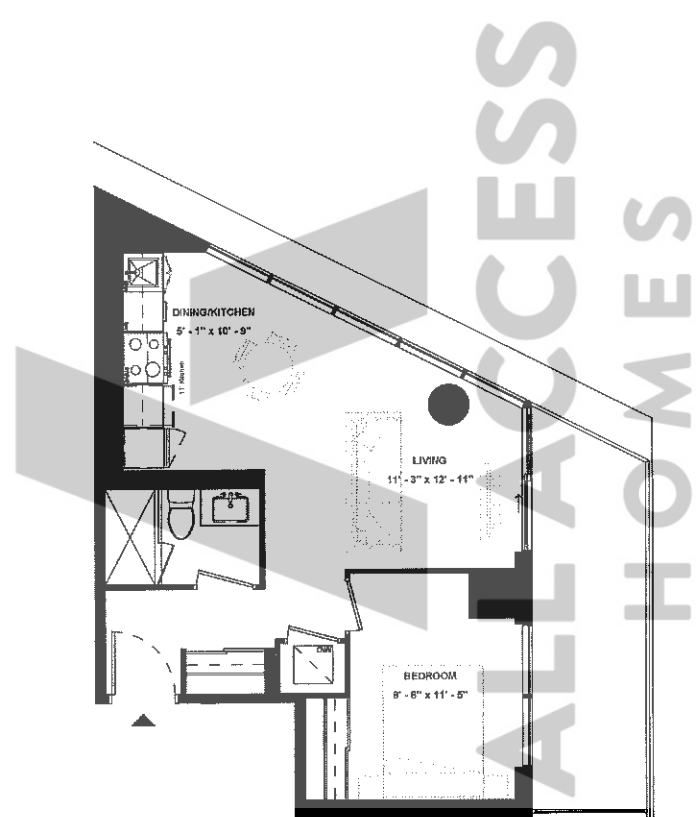

SUITE TYPE: 1B
SUITE AREA: 514 SQFT
BALCONY / TERRACE: 104 SQFT

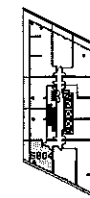

LEVEL 08



ISSUE DATE: 2023/06/02

Disclaimer: Drawings are not to scale. Materials, specifications, & floor plans are subject to change without notice. All renderings are artist's conceptions. All areas and stated room dimensions are approximate. Actual usable floor space may vary from the stated floor area. Floor area measured in accordance with Home Construction Regulatory Authority Directive. E.O.E. Balcony sizes and configurations vary depending on floor level locations.

SUITE 1401

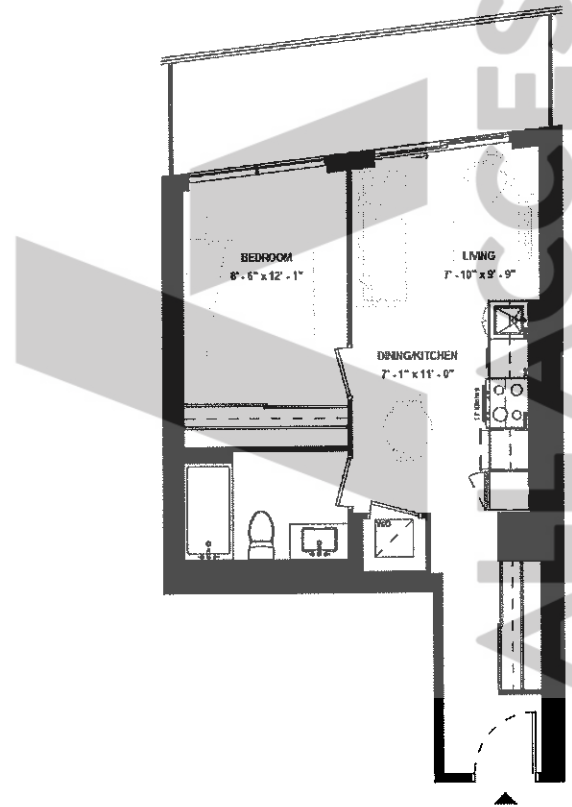

SUITE TYPE: 1B
SUITE AREA: 615 SQFT
BALCONY / TERRACE: 110 SQFT

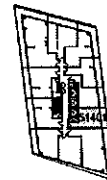

LEVEL 14



ISSUE DATE: 2023/06/02

Disclaimer: Drawings are not to scale. Materials, specifications, & floor plans are subject to change without notice. All renderings are artist's conceptions. All areas and stated room dimensions are approximate. Actual usable floor space may vary from the stated floor area. Floor area measured in accordance with Florida Construction Regulatory Authority Directive. E.O.E. Balcony sizes and configurations vary depending on floor level locations.

SUITE 1411

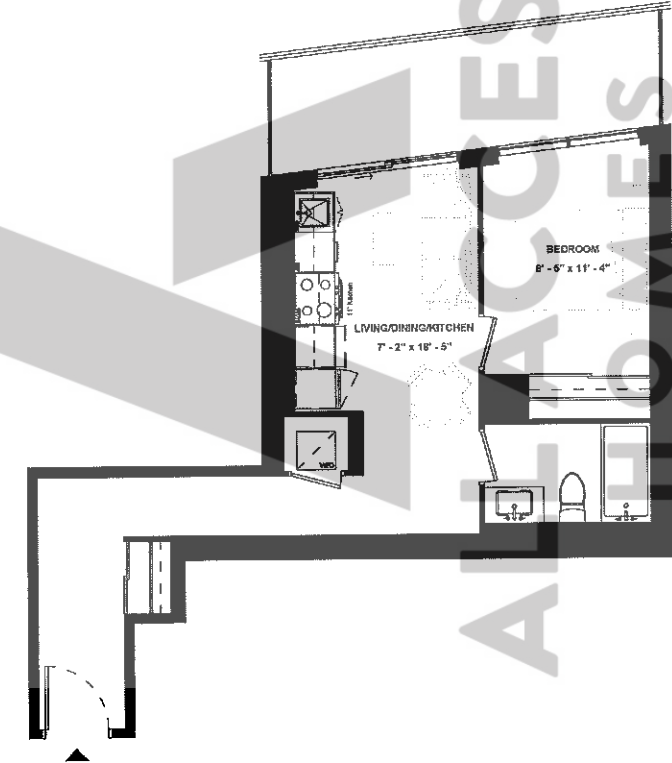

SUITE TYPE: 1B
SUITE AREA: 515 SQFT
BALCONY / TERRACE: 110 SQFT

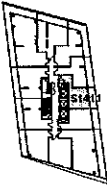

LEVEL 14



ISSUE DATE: 2023/06/02

Disclaimer: Drawings are not to scale. Materials, specifications, & floor plans are subject to change without notice. All renderings are artist's conceptions. All areas and stated room dimensions are approximate. Actual usable floor space may vary from the stated floor area. Floor area measured in accordance with Home Construction Regulatory Authority Directive, E.&O.E. Balcony sizes and configurations vary depending on floor level locations.

SUITE 202

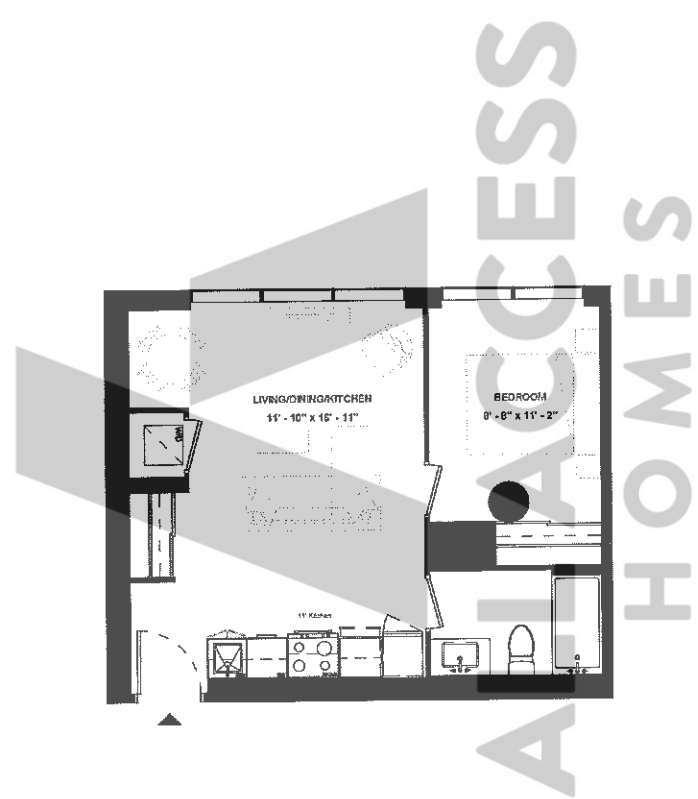

SUITE TYPE: 1B
SUITE AREA: 517 SQFT
BALCONY / TERRACE: N/A SQFT



LEVEL 02



HARHAY
DEVELOPMENTS

ISSUE DATE: 2023/06/02

Disclaimer: Drawings are not to scale. Materials, specifications, & floor plans are subject to change without notice. All renderings are artist's conceptions. All areas and stated room dimensions are approximate. Actual usable floor space may vary from the stated floor area. Floor area measured in accordance with Home Construction Regulatory Authority Directive, E.S.O.E. Balcony size and configurations vary depending on floor level locations.

SUITE 1708

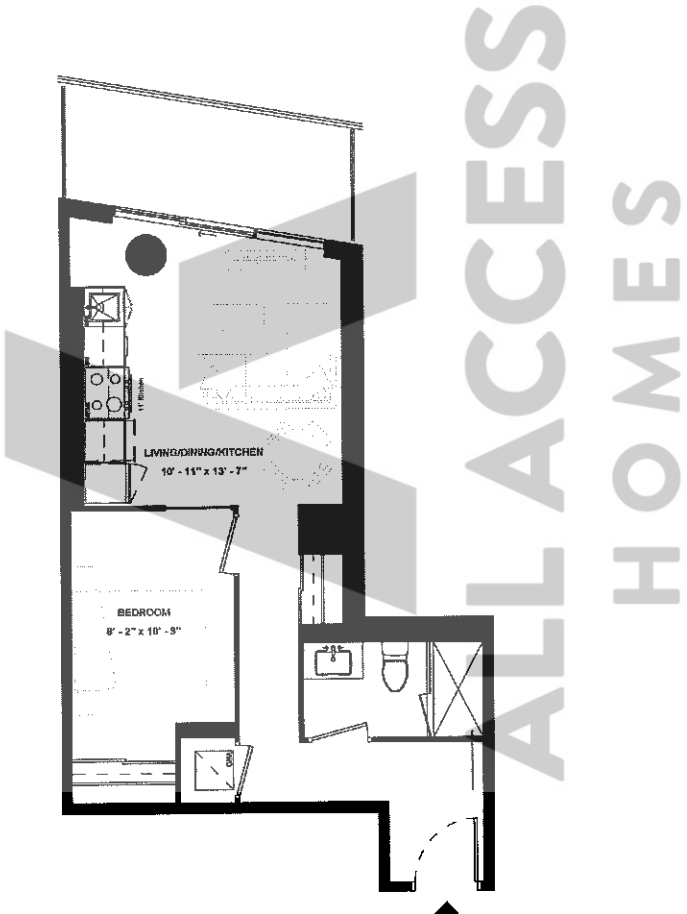

SUITE TYPE: 1B
SUITE AREA: 519 SQFT
BALCONY / TERRACE: 81 SQFT

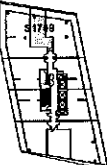

LEVEL 17



ISSUE DATE: 2023/08/02

Disclaimer: Drawings are not to scale. Materials, specifications, & floor plans are subject to change without notice. All renderings are artist's conceptions. All areas and stated room dimensions are approximate. Actual usable floor space may vary from the stated floor area. Floor area measured in accordance with Home Construction Regulatory Authority Directive, E.&O.E. Balcony sizes and configurations vary depending on floor level locations.

SUITE 1301

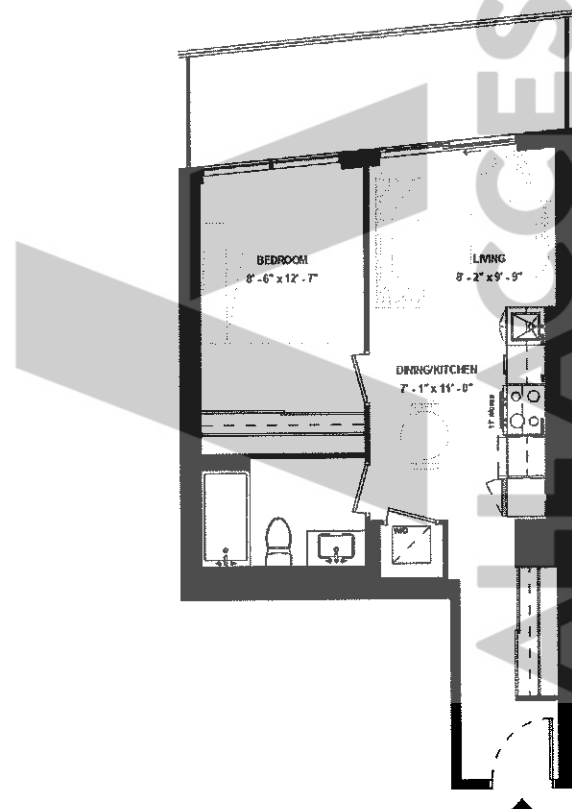

SUITE TYPE:	1B
SUITE AREA:	525 SQFT
BALCONY / TERRACE:	109 SQFT



LEVEL 13



ISSUE DATE: 2023/06/02

Disclaimer: Drawings are not to scale. Materials, specifications, & floor plans are subject to change without notice. All renderings are artist's conceptions. All areas and stated room dimensions are approximate. Actual usable floor space may vary from the stated floor area. Floor area measured in accordance with Home Construction Regulatory Authority Directive. E.&O.E. Balcony sizes and configurations vary depending on floor level locations.

SUITE 1410

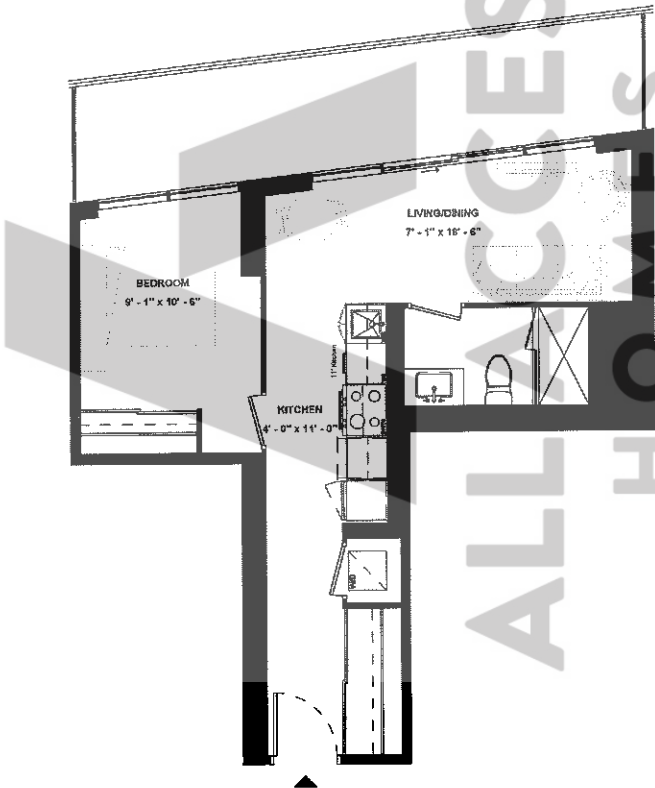

SUITE TYPE: 1B
 SUITE AREA: 525 SQFT
 BALCONY / TERRACE: 161 SQFT

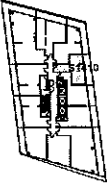

LEVEL 14



ISSUE DATE: 2023/06/02

Disclaimer: Drawings are not to scale. Materials, specifications, & floor plans are subject to change without notice. All renderings are artist's conceptions. All areas and stated room dimensions are approximate. Actual usable floor space may vary from the stated floor area. Floor area measured in accordance with Home Construction Regulatory Authority Directive, E.&O.E. Balcony sizes and configurations vary depending on floor level locations.

SUITE 1201

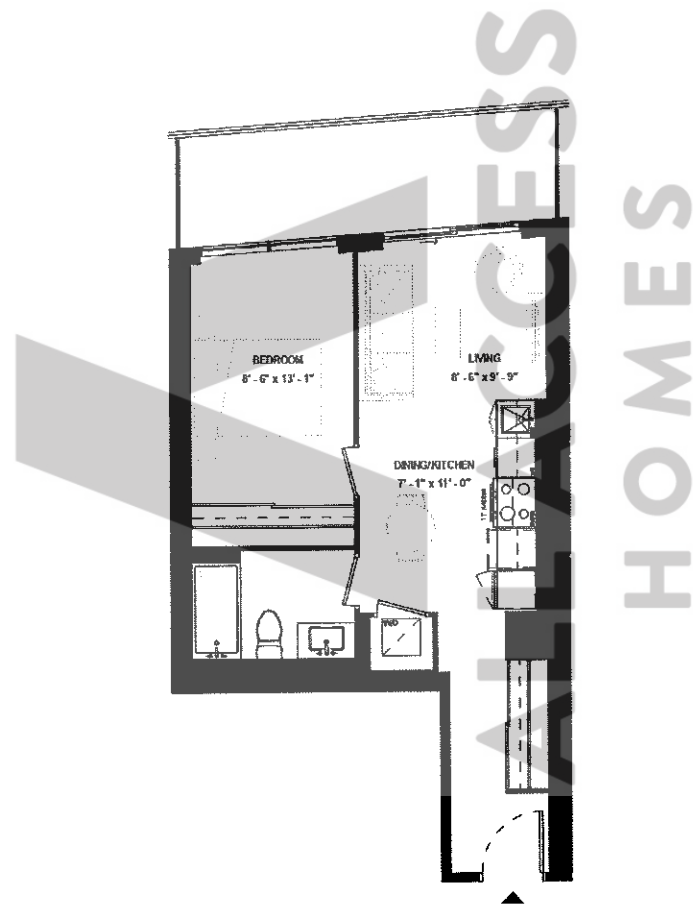

SUITE TYPE: 1B
SUITE AREA: 532 SQFT
BALCONY / TERRACE: 109 SQFT



LEVEL 12



ISSUE DATE: 2023/06/02

Disclaimer: Drawings are not to scale. Materials, specifications, & floor plans are subject to change without notice. All renderings are artist's conceptions. All areas and stated room dimensions are approximate. Actual usable floor space may vary from the stated floor area. Floor area measured in accordance with Home Construction Regulatory Authority Directive, E.60 E. Balcony sizes and configurations vary depending on floor level locations.

SUITE 1608

ALL ACCESS HOMES

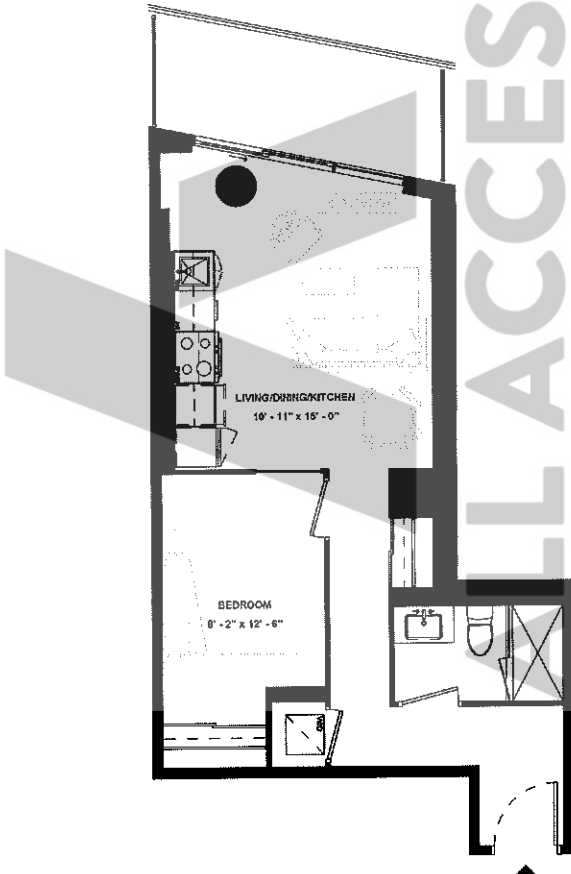

SUITE TYPE: 1B
SUITE AREA: 533 SQFT
BALCONY / TERRACE: 82 SQFT

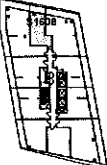

LEVEL 16



ISSUE DATE: 2023/06/02

Disclaimer: Drawings are not to scale. Materials, specifications, & floor plans are subject to change without notice. All renderings are artist's conceptions. All areas and stated room dimensions are approximate. Actual usable floor space may vary from the stated floor area. Floor area measured in accordance with Home Construction Regulatory Authority Directive, E.A.O.E. Balcony sizes and configurations vary depending on floor level locations.

SUITE 601

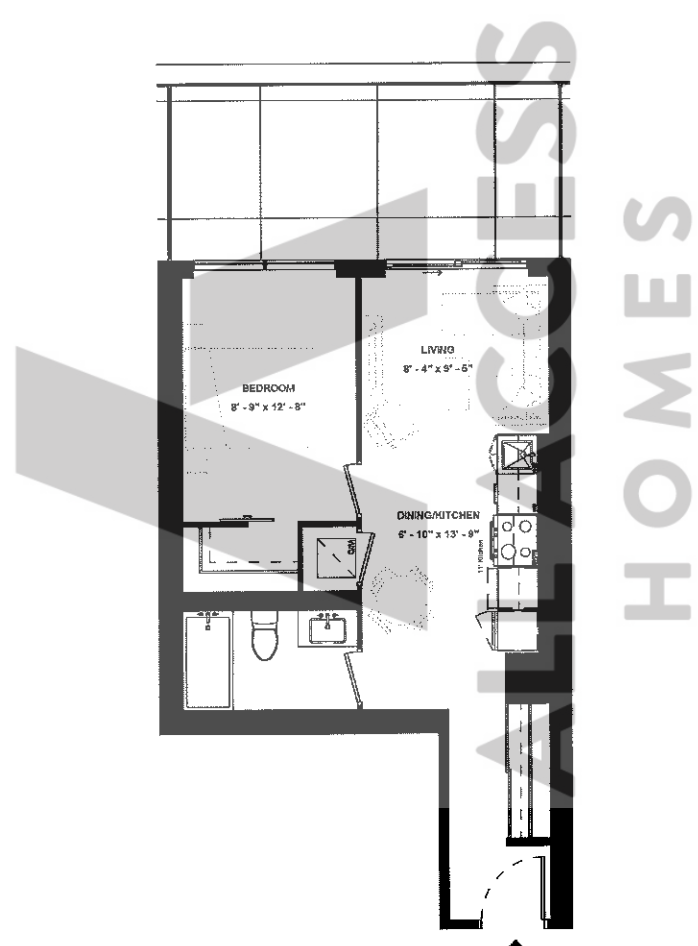

SUITE TYPE: 1B
SUITE AREA: 534 SQFT
BALCONY / TERRACE: 167 SQFT

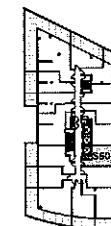

LEVEL 08



ISSUE DATE: 2023/06/02

SUITE 801 & SUITE 901

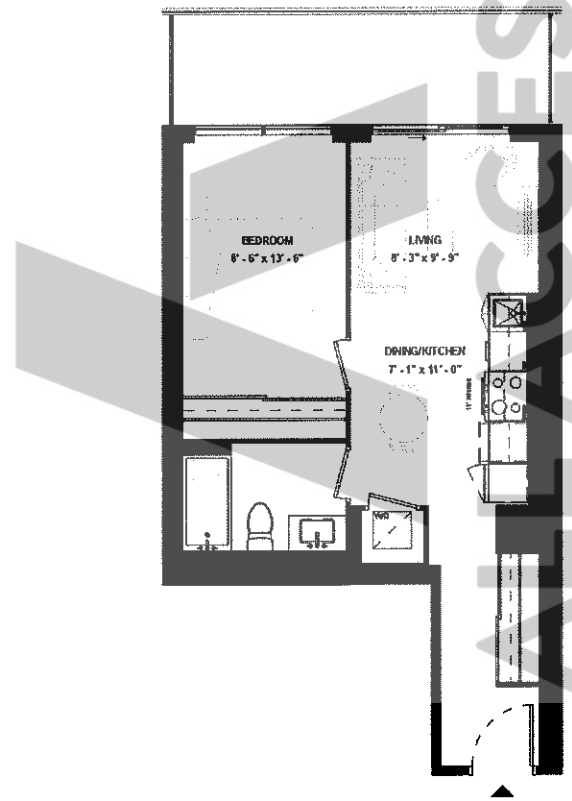

SUITE TYPE: 1B
SUITE AREA: 534 SQFT
BALCONY / TERRACE: 109 SQFT

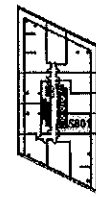

LEVEL 08

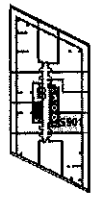

LEVEL 09

ISSUE DATE: 2023/06/02



**HARHAY
DEVELOPMENTS**

Disclaimer: Drawings are not to scale. Materials, specifications, & floor plans are subject to change without notice. All renderings are artist's conceptions. All areas and stated room dimensions are approximate. Actual usable floor space may vary from the stated floor areas. Floor area measured in accordance with Home Construction Regulatory Authority Directive, E.&O.E. Balcony sizes and configurations vary depending on floor level locations.

SUITE 1311

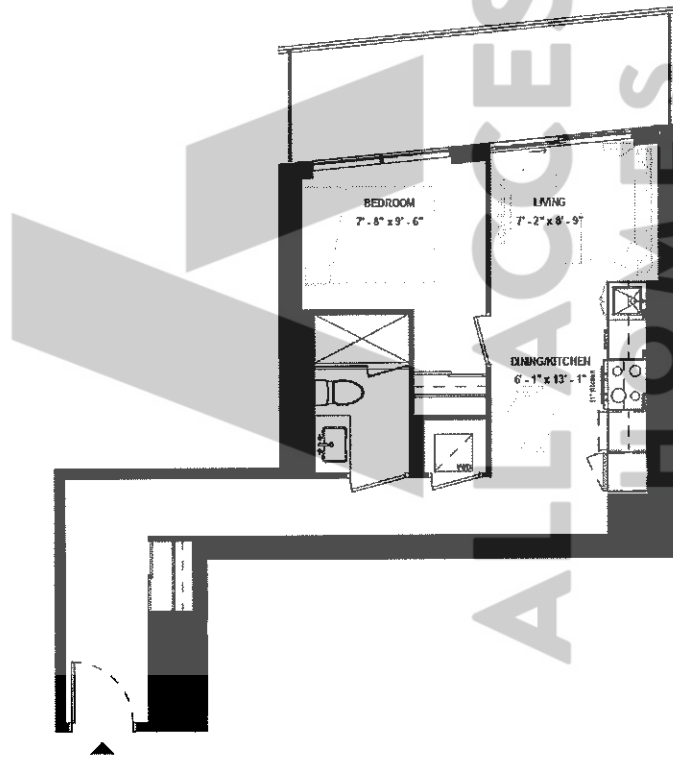

SUITE TYPE: 1B
SUITE AREA: 534 SQFT
BALCONY / TERRACE: 109 SQFT



LEVEL 13



ISSUE DATE: 2023/06/02

Disclaimer: Drawings are not to scale. Materials, specifications, & floor plans are subject to change without notice. All renderings are artist's conceptions. All areas and stated room dimensions are approximate. Actual usable floor space may vary from the stated floor area. Floor area measured in accordance with Home Construction Regulatory Authority Directive, E.80 E. Balcony sizes and configurations vary depending on floor level locations.

SUITE 614

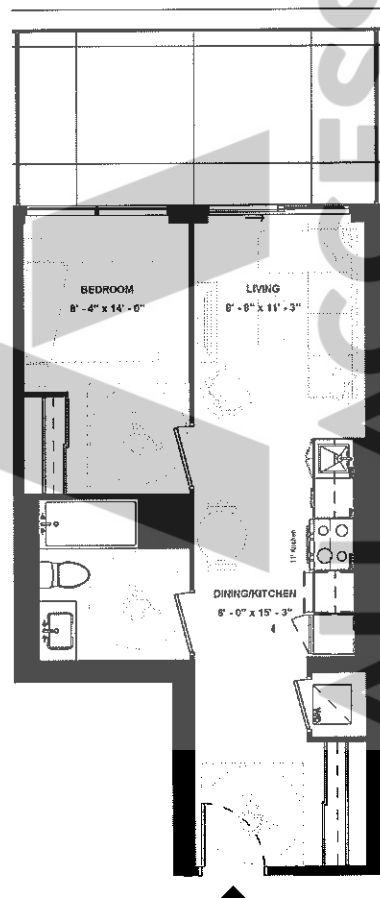

SUITE TYPE: 1B (BF)
SUITE AREA: 538 SQFT
BALCONY / TERRACE: 163 SQFT

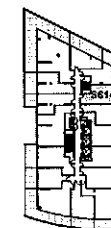

LEVEL 06



HARHAY
DEVELOPMENTS

ISSUE DATE: 2023/06/02

Disclaimer: Drawings are not to scale. Materials, specifications, & floor plans are subject to change without notice. All renderings are artist's conceptions. All areas and stated room dimensions are approximate. Actual usable floor space may vary from the stated floor area. Floor area measured in accordance with Home Construction Regulatory Authority Directive, E.80.E. Balcony sizes and configurations vary depending on floor level locations.

SUITE 1101

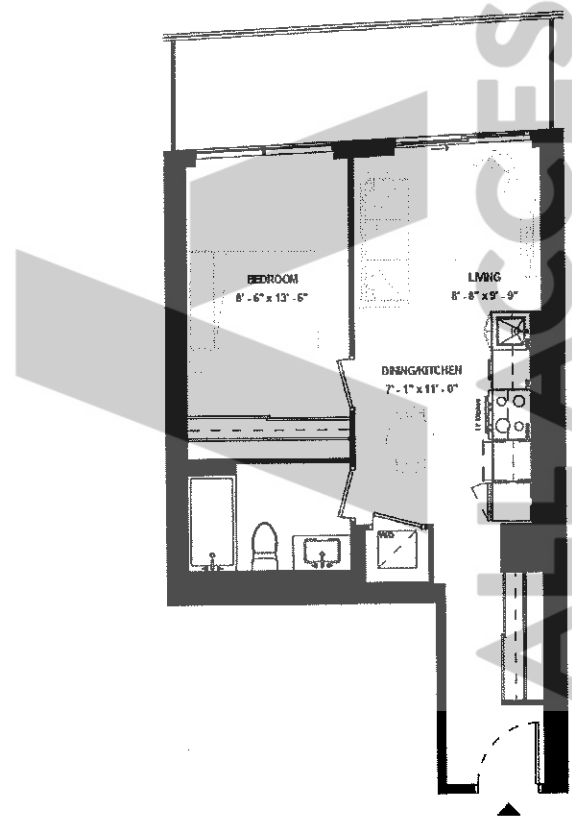

SUITE TYPE: 1B
SUITE AREA: 538 SQFT
BALCONY / TERRACE: 109 SQFT

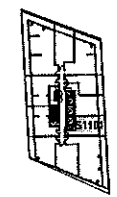

LEVEL 11



ISSUE DATE: 2023/06/02

Disclaimer: Drawings are not to scale. Materials, specifications, & floor plans are subject to change without notice. All renderings are artist's conceptions. All areas and stated room dimensions are approximate. Actual usable floor space may vary from the stated floor area. Floor area measured in accordance with Home Construction Regulatory Authority Directive, E.&O.E. Balcony sizes and configurations vary depending on floor level locations.

**SUITE 316 &
SUITE 416 &
SUITE 516**

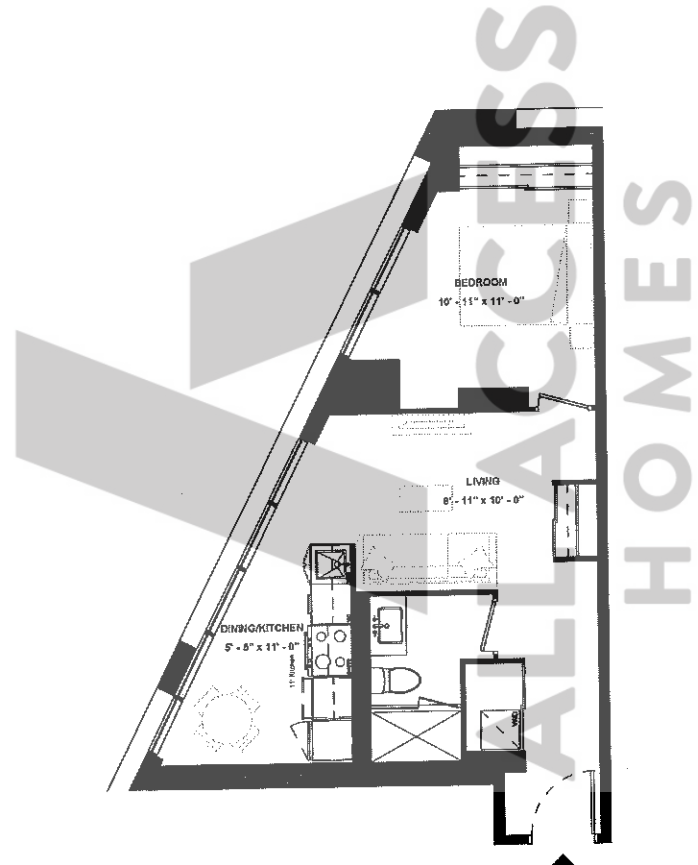

SUITE TYPE: 1B
 SUITE AREA: 538 SQFT
 BALCONY / TERRACE: N/A SQFT



LEVEL 03

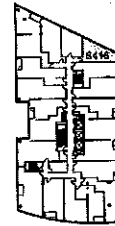

LEVEL 04

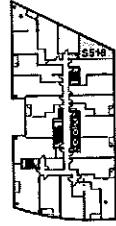

LEVEL 05

ISSUE DATE: 2023/06/02



Disclaimer: Drawings are not to scale. Materials, specifications, & floor plans are subject to change without notice. All renderings are artist's conceptions. All areas and stated room dimensions are approximate. Actual usable floor space may vary from the stated floor area. Floor area measured in accordance with Home Construction Regulatory Authority Directive, E.&O.E. Balcony sizes and configurations vary depending on floor level locations.

SUITE 1001

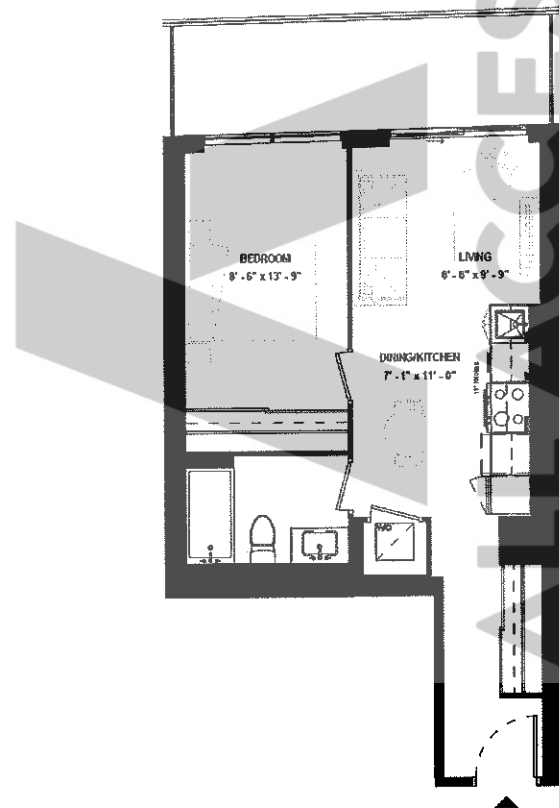

SUITE TYPE: 1B
SUITE AREA: 541 SQFT
BALCONY / TERRACE: 109 SQFT

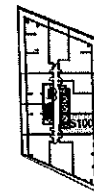

LEVEL 10



ISSUE DATE: 2023/06/02

Disclaimer: Drawings are not to scale. Materials, specifications, & floor plans are subject to change without notice. All renderings are artist's conceptions. All areas and stated room dimensions are approximate. Actual usable floor space may vary from the stated floor area. Floor area measured in accordance with Home Construction Regulatory Authority Directive. E.&O.E. Balcony sizes and configurations vary depending on floor level locations.

SUITE 1210

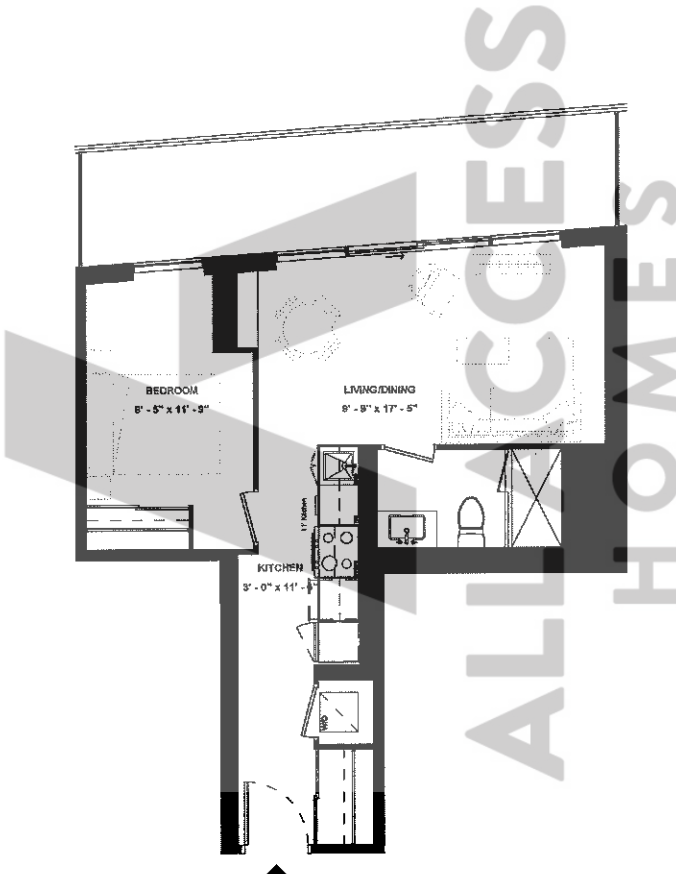

SUITE TYPE: 1B
 SUITE AREA: 547 SQFT
 BALCONY / TERRACE: 150 SQFT

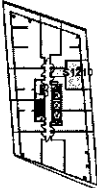

LEVEL 12



**HARHAY
 DEVELOPMENTS**

ISSUE DATE: 2023/06/02

Disclaimer: Drawings are not to scale. Materials, specifications, & floor plans are subject to change without notice. All renderings are artist's conceptions. All areas and stated room dimensions are approximate. Actual usable floor space may vary from the stated floor area. Floor area measured in accordance with Home Construction Regulatory Authority Directive. E.&O.E. Balcony sizes and configurations vary depending on floor level locations.

SUITE 1810

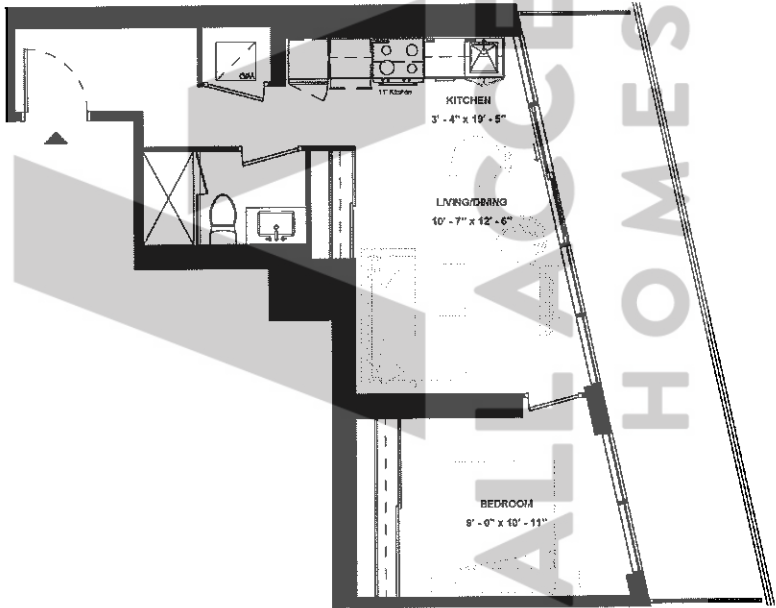

SUITE TYPE: 1B
SUITE AREA: 547 SQFT
BALCONY / TERRACE: 167 SQFT

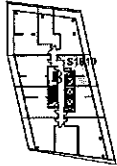

LEVEL 18



ISSUE DATE: 2023/06/02

Disclaimer: Drawings are not to scale. Materials, specifications, & floor plans are subject to change without notice. All renderings are artist's conceptions. All areas and stated room dimensions are approximate. Actual usable floor space may vary from the stated floor area. Floor area measured in accordance with Home Construction Regulatory Authority Directive. E.&O.E. Balcony sizes and configurations vary depending on floor level locations.

SUITE 2003

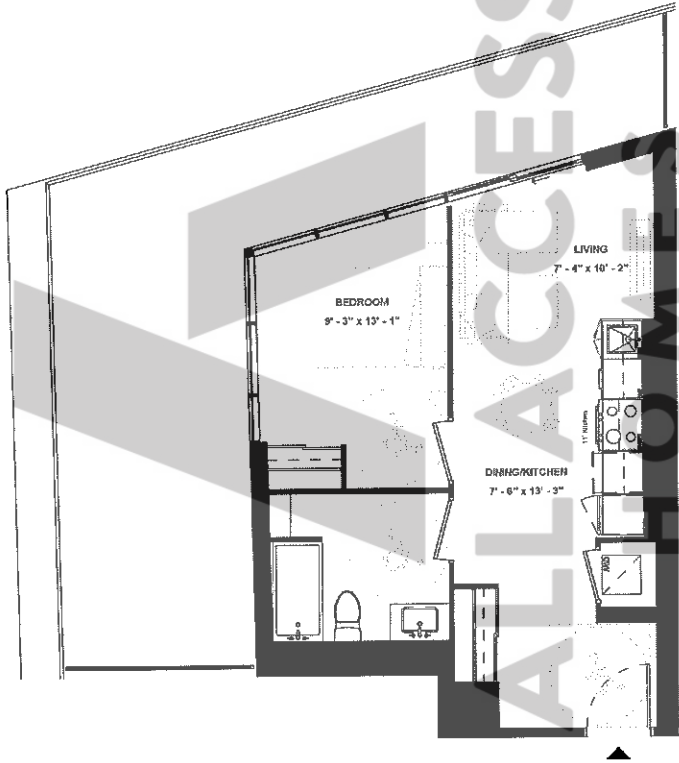

SUITE TYPE: 1B (BF)
SUITE AREA: 549 SQFT
BALCONY / TERRACE: 363 SQFT

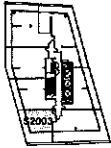

LEVEL 20



ISSUE DATE: 2023/06/02

Disclaimer: Drawings are not to scale. Materials, specifications, & floor plans are subject to change without notice. All renderings are artist's conceptions. All areas and stated room dimensions are approximate. Actual usable floor space may vary from the stated floor area. Floor area measured in accordance with Home Construction Regulatory Authority Directive, E & O.E. Balcony sizes and configurations vary depending on floor level locations.

**SUITE 319 &
SUITE 419 &
SUITE 519**

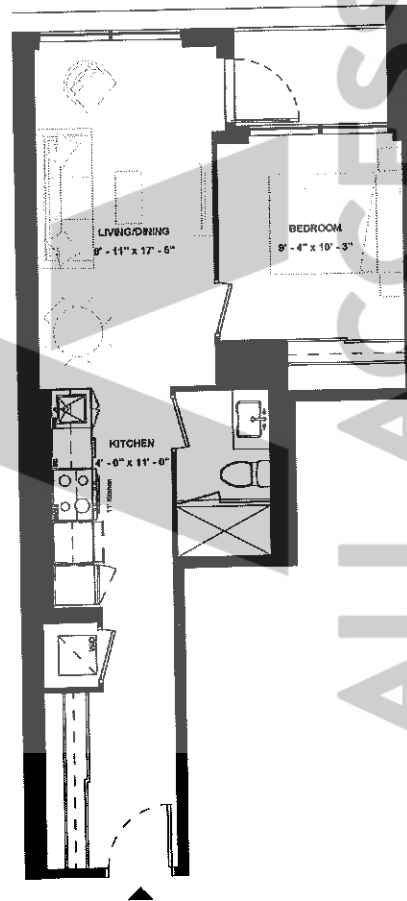

ALL ACCESS
HOMES

SUITE TYPE: 1B
SUITE AREA: 654 SQFT
BALCONY / TERRACE: 35 SQFT



LEVEL 03

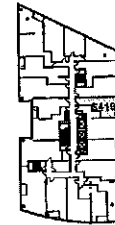

LEVEL 04

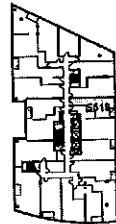

LEVEL 05

ISSUE DATE: 2023/06/02



SUITE 701

SUITE TYPE: 1B
SUITE AREA: 554 SQFT
BALCONY / TERRACE: 234 SQFT

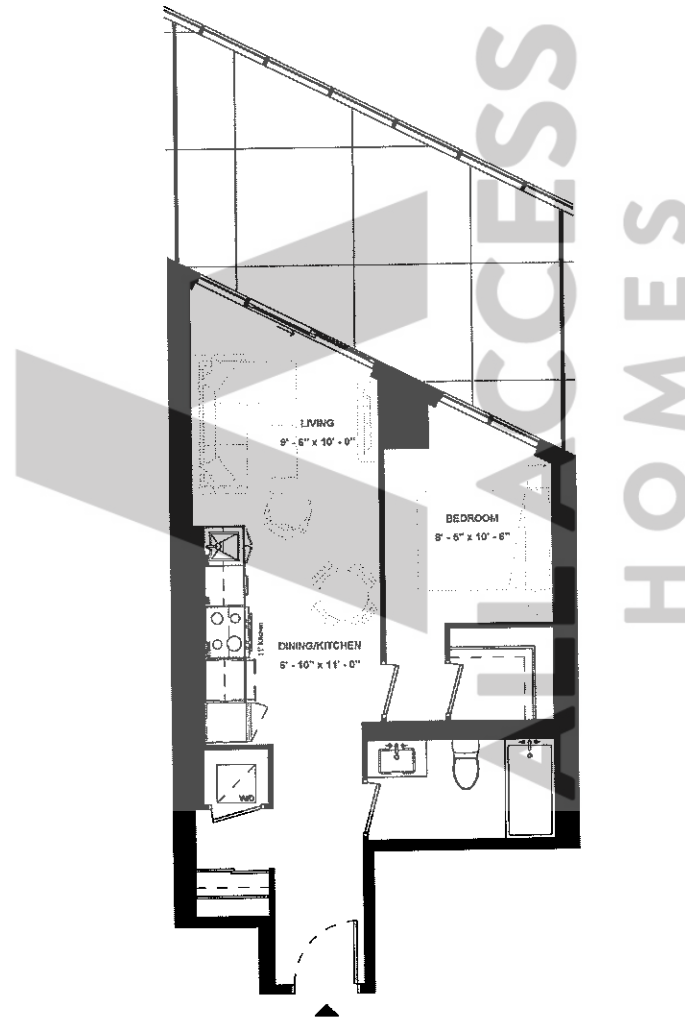

LEVEL 07

ISSUE DATE: 2023/06/02



SUITE 1211

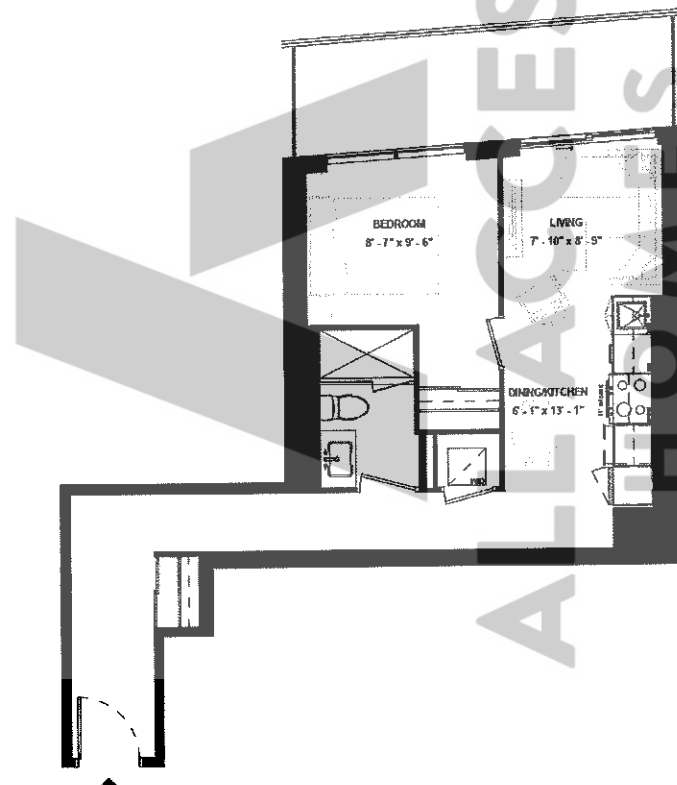

SUITE TYPE: 1B
SUITE AREA: 557 SQFT
BALCONY / TERRACE: 109 SQFT

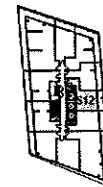

LEVEL 12



ISSUE DATE: 2023/06/02

Disclaimer: Drawings are not to scale. Materials, specifications, & floor plans are subject to change without notice. All renderings are artist's conceptions. All areas and stated room dimensions are approximate. Actual usable floor space may vary from the stated floor area. Floor area measured in accordance with Home Construction Regulatory Authority Directive, E.60.E. Balcony sizes and configurations vary depending on floor level locations.

SUITE 806

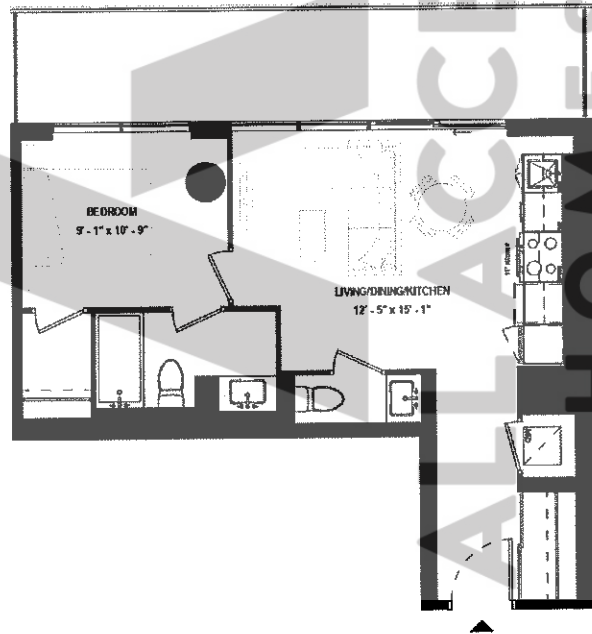

SUITE TYPE: 1B
SUITE AREA: 589 SQFT
BALCONY / TERRACE: 163 SQFT

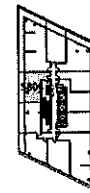

LEVEL 08



ISSUE DATE: 2023/06/02

Disclaimer: Drawings are not to scale. Materials, specifications, & floor plans are subject to change without notice. All renderings are artist's conceptions. All areas and stated room dimensions are approximate. Actual usable floor space may vary from the stated floor area. Floor area measured in accordance with Home Construction Regulatory Authority Directive, E.20 E. Balcony sizes and configurations vary depending on floor level locations.

SUITE 610

SUITE TYPE: 1B (BF)
SUITE AREA: 671 SQFT
BALCONY / TERRACE: 228 SQFT

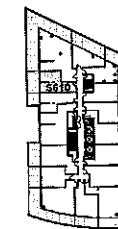
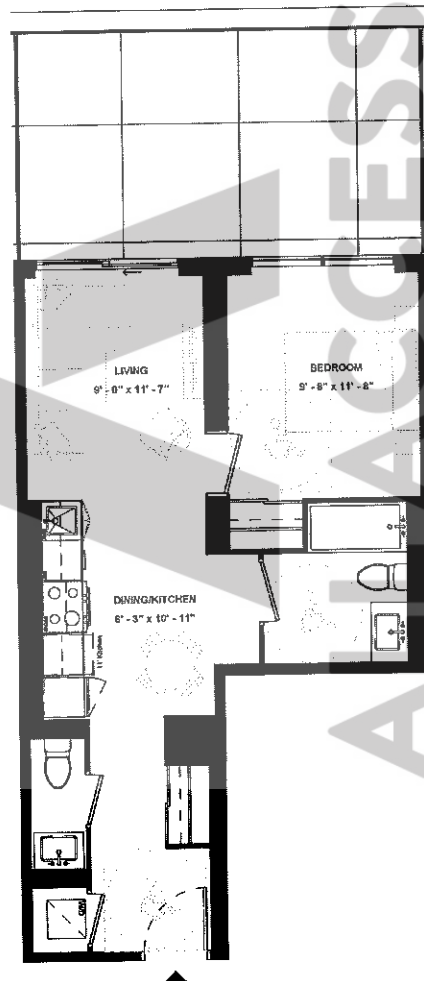

LEVEL 06

ISSUE DATE: 2023/06/02



SUITE 1310

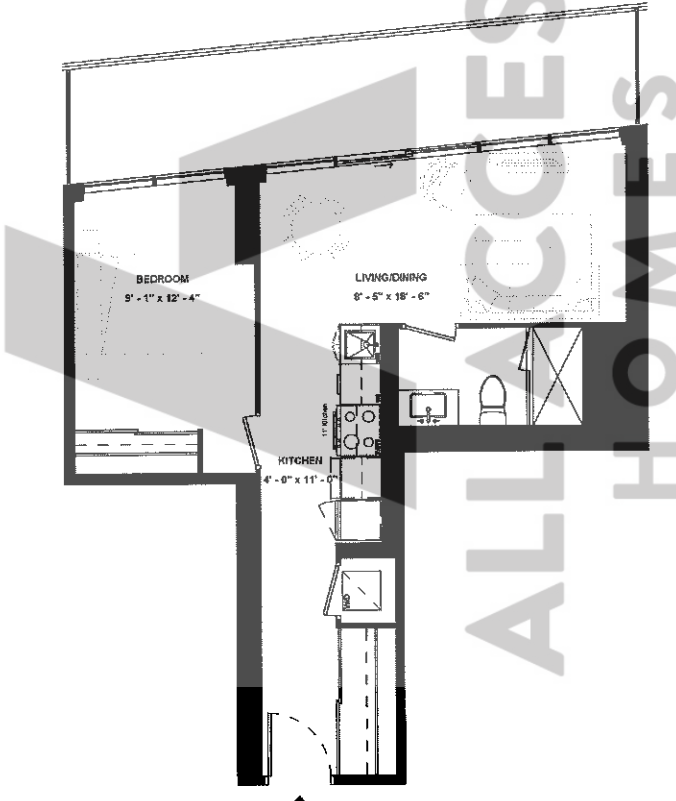

SUITE TYPE: 1B
SUITE AREA: 571 SQFT
BALCONY / TERRACE: 159 SQFT

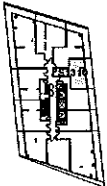

LEVEL 13



ISSUE DATE: 2023/06/02

Disclaimer: Drawings are not to scale. Materials, specifications, & floor plans are subject to change without notice. All renderings are artist's conceptions. All areas and stated room dimensions are approximate. Actual usable floor space may vary from the stated floor area. Floor area measured in accordance with Home Construction Regulatory Authority Directive, E.O.E. Balcony sizes and configurations vary depending on floor level locations.

SUITE 1111

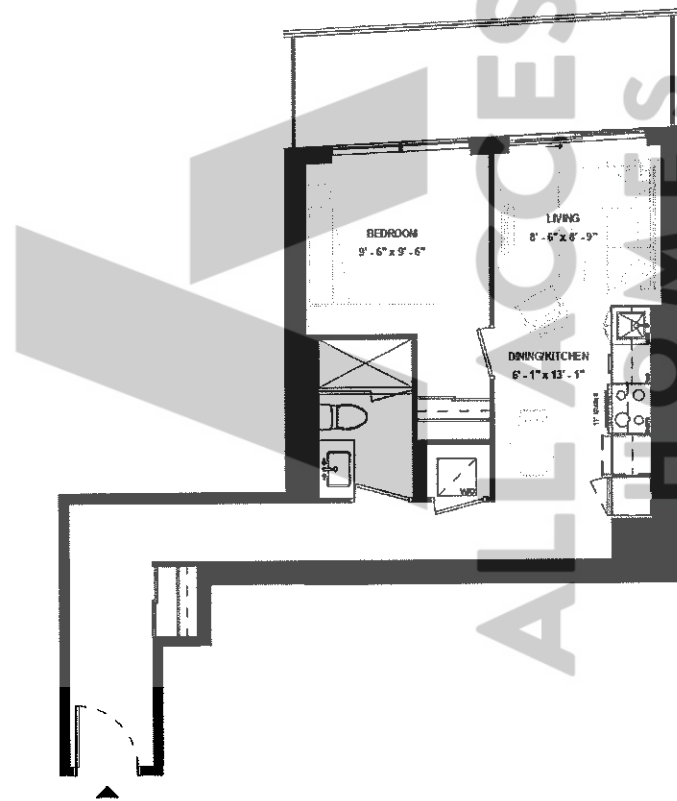

SUITE TYPE: 1B
SUITE AREA: 672 SQFT
BALCONY / TERRACE: 109 SQFT

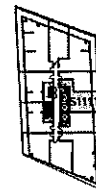

LEVEL 11



ISSUE DATE: 2023/06/02

Disclaimer: Drawings are not to scale. Materials, specifications, & floor plans are subject to change without notice. All renderings are artist's conceptions. All areas and stated room dimensions are approximate. Actual usable floor space may vary from the stated floor area. Floor area measured in accordance with Home Construction Regulatory Authority Directive. E.A.O.E. Balcony sizes and configurations vary depending on floor level locations.

SUITE 1004

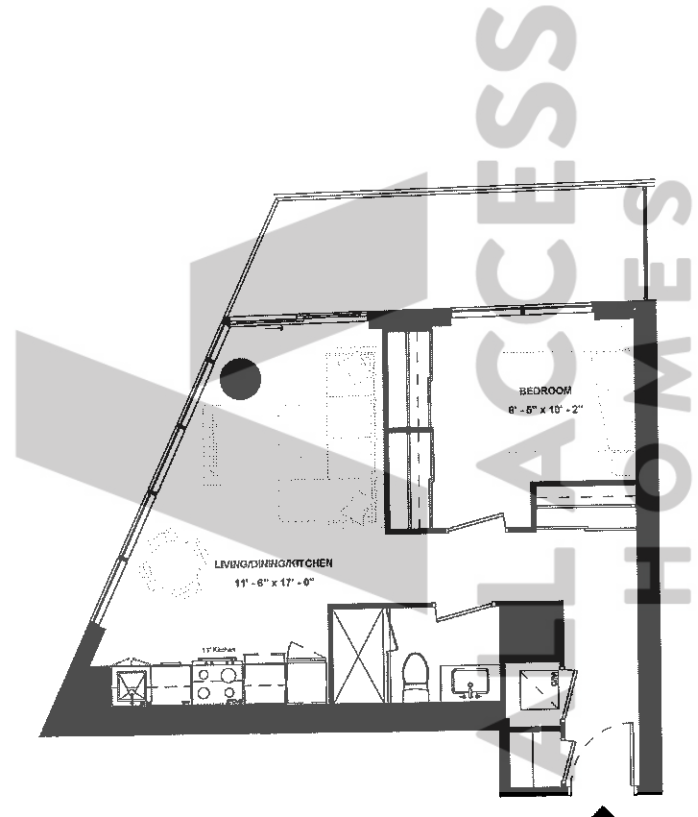

SUITE TYPE: 1B
SUITE AREA: 576 SQFT
BALCONY / TERRACE: 108 SQFT

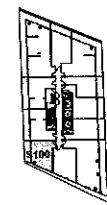

LEVEL 10



ISSUE DATE: 2023/06/02

Disclaimer: Drawings are not to scale. Materials, specifications, & floor plans are subject to change without notice. All renderings are artist's conceptions. All areas and stated room dimensions are approximate. Actual usable floor space may vary from the stated floor area. Floor area measured in accordance with Home Construction Regulatory Authority Directive, E.A.O.E. Balcony sizes and configurations vary depending on floor level locations.

SUITE 1104

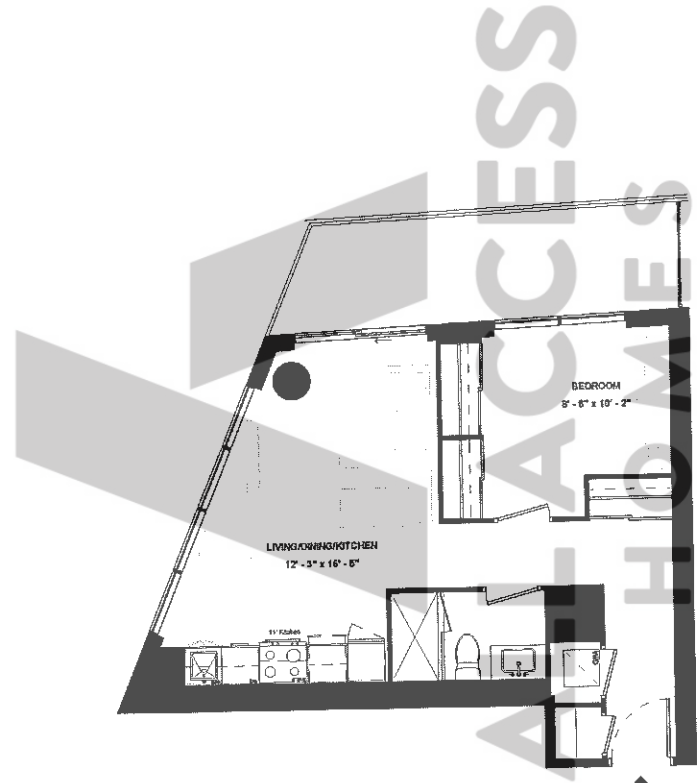

SUITE TYPE: 1B
SUITE AREA: 679 SQFT
BALCONY / TERRACE: 116 SQFT

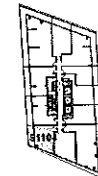

LEVEL 11



ISSUE DATE: 2023/06/02

Disclaimer: Drawings are not to scale. Materials, specifications, & floor plans are subject to change without notice. All renderings are artist's conceptions. All areas and stated room dimensions are approximate. Actual usable floor space may vary from the stated floor area. Floor area measured in accordance with Home Construction Regulatory Authority Directive. E.&O.E. Balcony sizes and configurations vary depending on floor level locations.

SUITE 1011

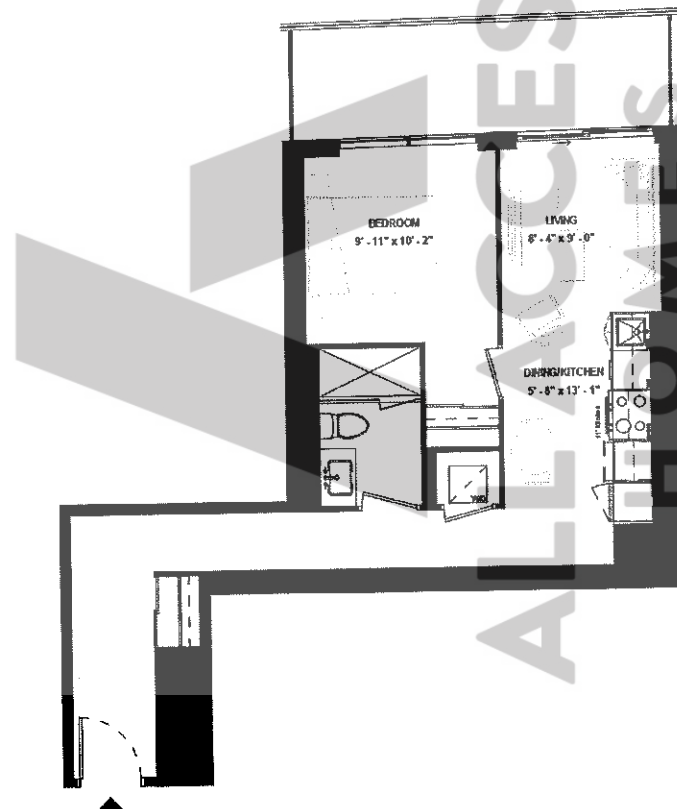

SUITE TYPE: 1B
SUITE AREA: 584 SQFT
BALCONY / TERRACE: 109 SQFT

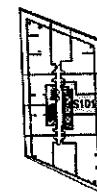

LEVEL 10



ISSUE DATE: 2023/06/02

Disclaimer: Drawings are not to scale. Materials, specifications, & floor plans are subject to change without notice. All renderings are artist's conceptions. All areas and stated room dimensions are approximate. Actual usable floor space may vary from the stated floor area. Floor area measured in accordance with Home Construction Regulatory Authority Directive, E.A.O.E. Balcony sizes and configurations vary depending on floor level locations.

SUITE 811 & SUITE 911

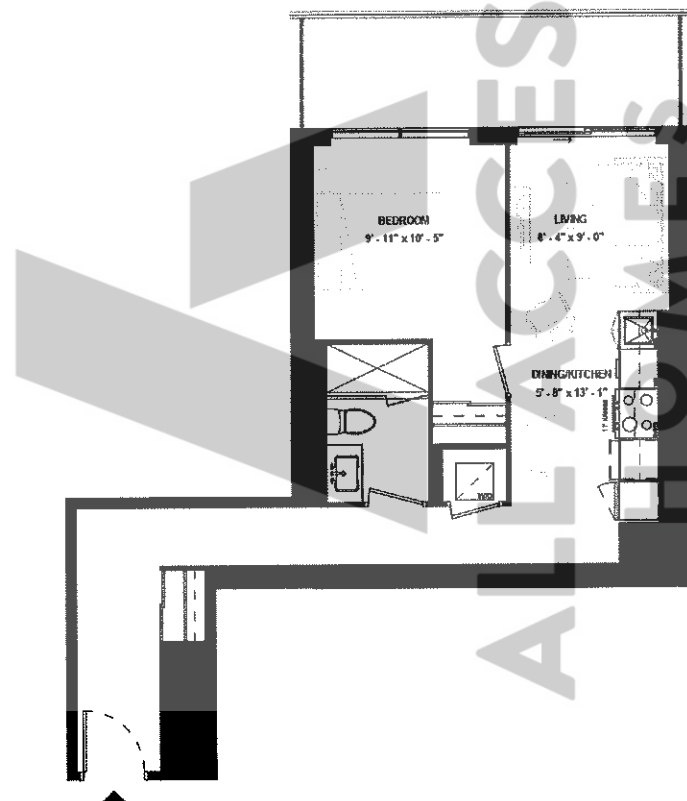

SUITE TYPE: 1B
SUITE AREA: 686 SQFT
BALCONY / TERRACE: 109 SQFT

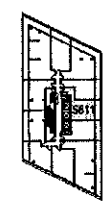

LEVEL 08

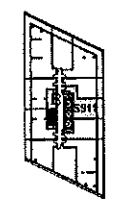

LEVEL 09

ISSUE DATE: 2023/04/02



Disclaimer: Drawings are not to scale. Materials, specifications, & floor plans are subject to change without notice. All renderings are artist's conceptions. All areas and stated room dimensions are approximate. Actual usable floor space may vary from the stated floor area. Floor area measured in accordance with Home Construction Regulatory Authority Directive, E.30 E. Balcony sizes and configurations vary depending on floor level locations.

SUITE 1204

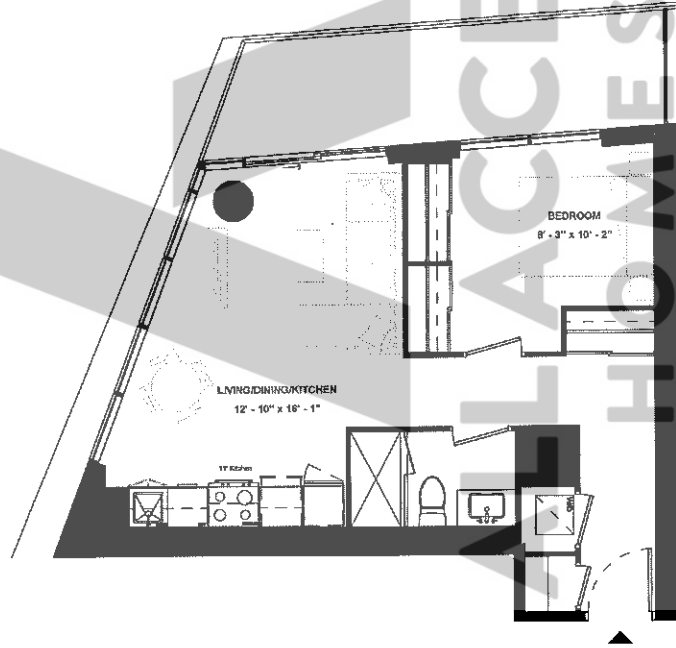

SUITE TYPE: 1B
SUITE AREA: 586 SQFT
BALCONY / TERRACE: 122 SQFT

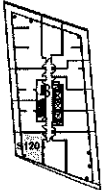

LEVEL 12



ISSUE DATE: 2023/06/02

Disclaimer: Drawings are not to scale. Materials, specifications, & floor plans are subject to change without notice. All renderings are artist's conceptions. All areas and stated room dimensions are approximate. Actual usable floor space may vary from the stated floor area. Floor area measured in accordance with Home Construction Regulatory Authority Directive, E.&O.E. Balcony sizes and configurations vary depending on floor level locations.

SUITE 616

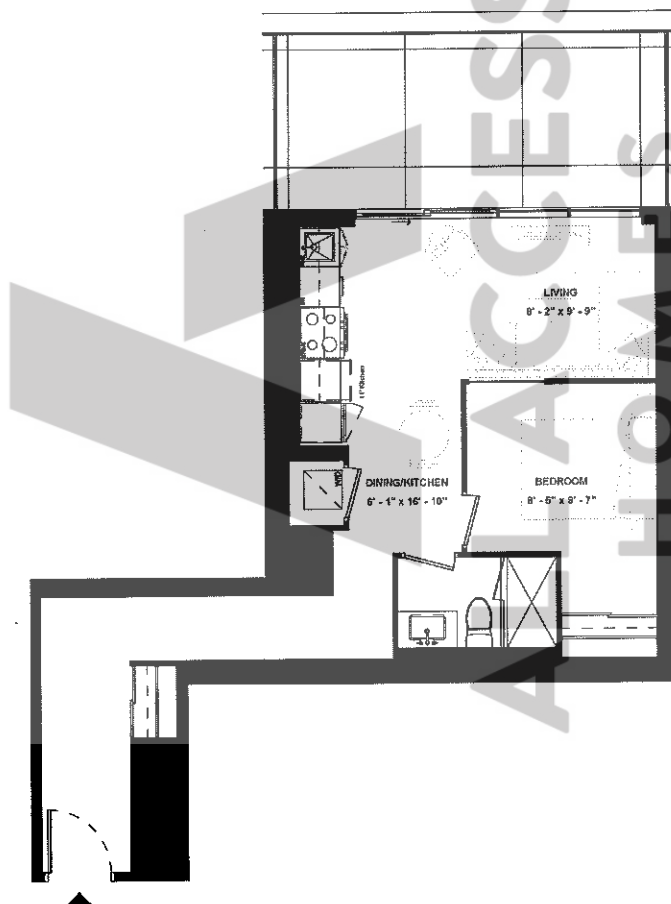

SUITE TYPE: 1B
SUITE AREA: 592 SQFT
BALCONY / TERRACE: 167 SQFT

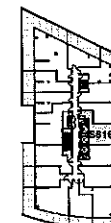

LEVEL 06



ISSUE DATE: 2023/06/02

Disclaimer: Drawings are not to scale. Materials, specifications, & floor plans are subject to change without notice. All renderings are artistic conceptions. All areas and stated room dimensions are approximate. Actual usable floor space may vary from the stated floor area. Floor area measured in accordance with Home Construction Regulatory Authority Directive. E.&O.E. Balcony sizes and configurations vary depending on floor level locations.

SUITE 904

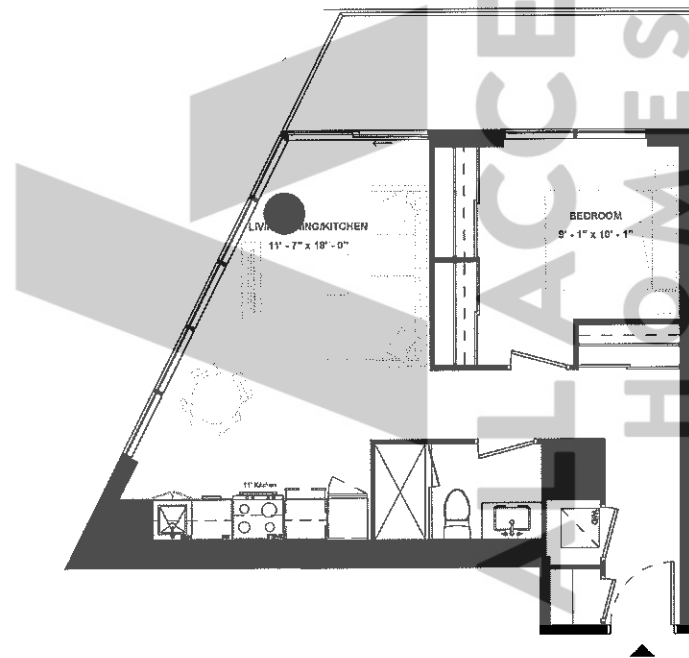

SUITE TYPE: 1B
SUITE AREA: 599 SQFT
BALCONY / TERRACE: 104 SQFT

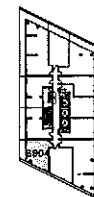

LEVEL 09



ISSUE DATE: 2023/06/02

**SUITE 309 &
SUITE 409 &
SUITE 509**

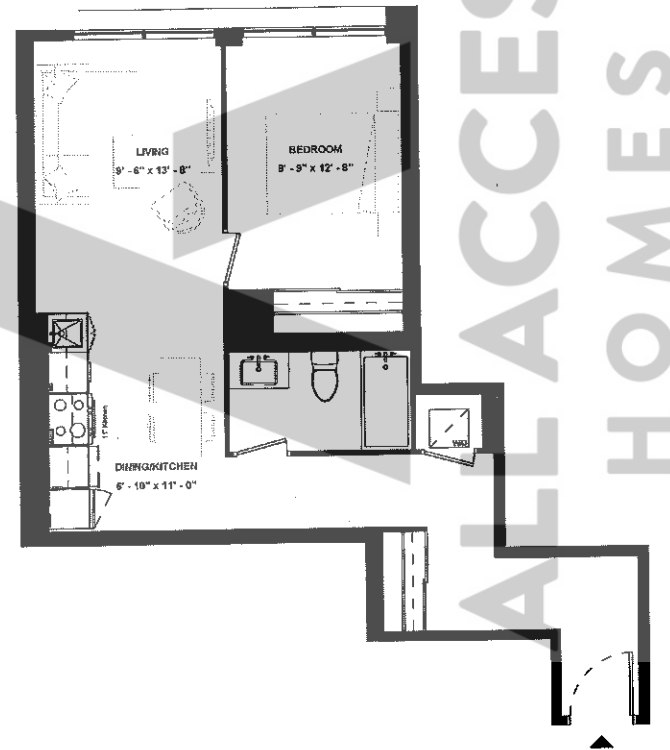

SUITE TYPE:	1B
SUITE AREA:	650 SQFT
BALCONY / TERRACE:	N/A SQFT

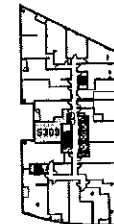

LEVEL 03



LEVEL 04

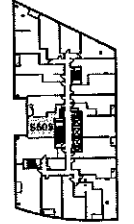

LEVEL 05

ISSUE DATE: 2023/06/02



SUITE 209

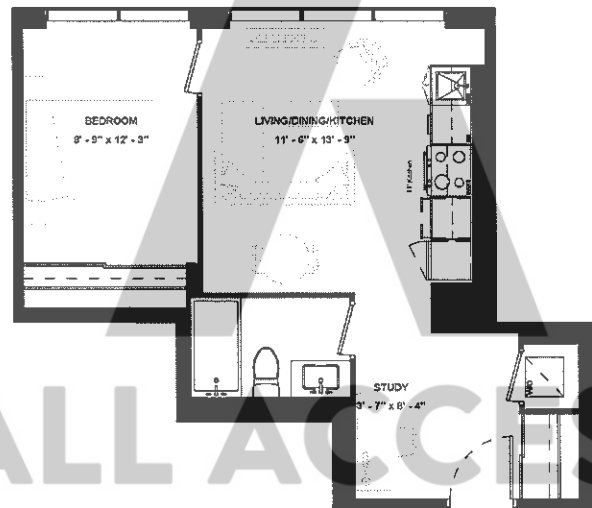

SUITE TYPE: 1B+STUDY
SUITE AREA: 545 SQFT
BALCONY / TERRACE: N/A SQFT



ISSUE DATE: 2023/06/02



Disclaimer: Drawings are not to scale. Materials, specifications, & floor plans are subject to change without notice. All renderings are artist's conceptions. All areas and stated room dimensions are approximate. Actual usable floor space may vary from the stated floor area. Floor area measured in accordance with Home Construction Regulatory Authority Directive, E.A.C.E. Balcony sizes and configurations vary depending on floor level locations.

SUITE 604

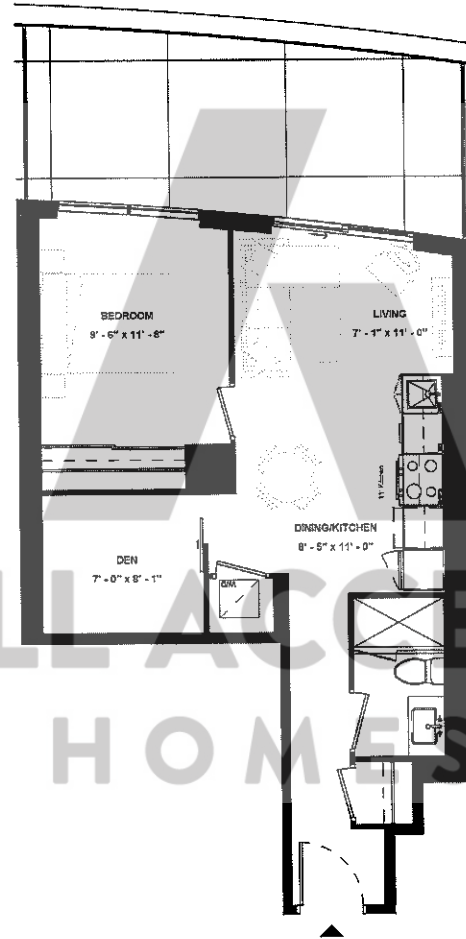

SUITE TYPE: 1B+D
SUITE AREA: 578 SQFT
BALCONY / TERRACE: 187 SQFT

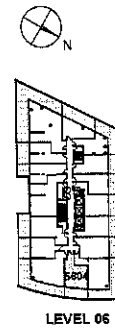

ISSUE DATE: 2023/06/02



Disclaimer: Drawings are not to scale. Materials, specifications, & floor plans are subject to change without notice. All renderings are artist's conceptions. All areas and stated room dimensions are approximate. Actual usable floor space may vary from the stated floor area. Floor area measured in accordance with Home Construction Regulatory Authority Directive, E.&O.E. Balcony sizes and configurations vary depending on floor level locations.

SUITE 1005

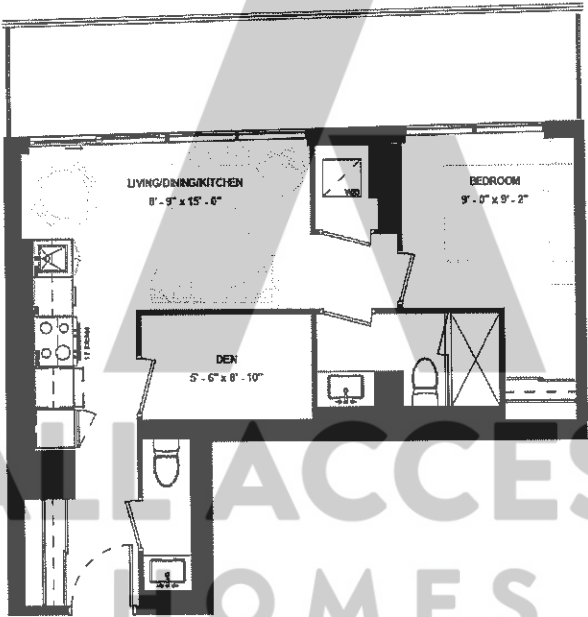

SUITE TYPE: 1B+D
 SUITE AREA: 578 SQFT
 BALCONY / TERRACE: 163 SQFT

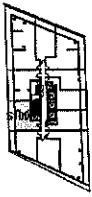

LEVEL 10



ISSUE DATE: 2023/06/02

Disclaimer: Drawings are not to scale. Materials, specifications, & floor plans are subject to change without notice. All renderings are artist's conceptions. All areas and stated room dimensions are approximate. Actual usable floor space may vary from the stated floor area. Floor area measured in accordance with Home Construction Regulatory Authority Directive. E&O.E. Balcony sizes and configurations vary depending on floor level locations.

SUITE 1208

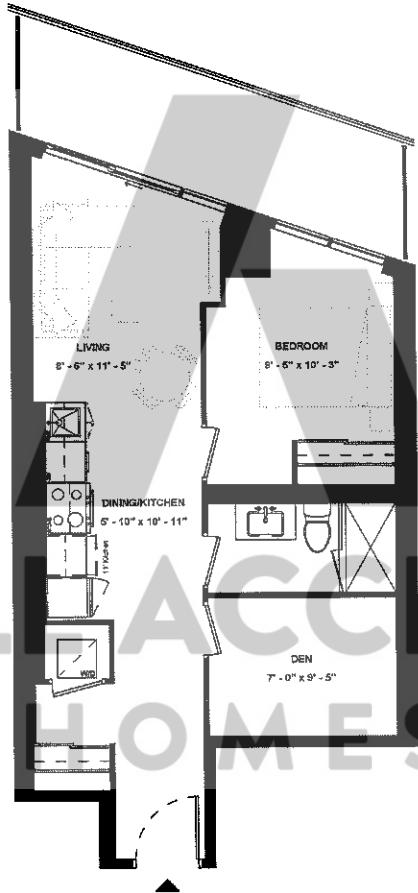

SUITE TYPE: 1B+D
 SUITE AREA: 582 SQFT
 BALCONY / TERRACE: 113 SQFT

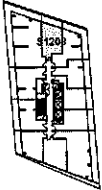

ISSUE DATE: 2023/06/02



Disclaimer: Drawings are not to scale. Materials, specifications, & floor plans are subject to change without notice. All renderings are artist's conceptions. All areas and stated room dimensions are approximate. Actual usable floor space may vary from the stated floor area. Floor area measured in accordance with Home Construction Regulatory Authority Directive. E.&O.E. Balcony size and configurations vary depending on floor level locations.

SUITE 208

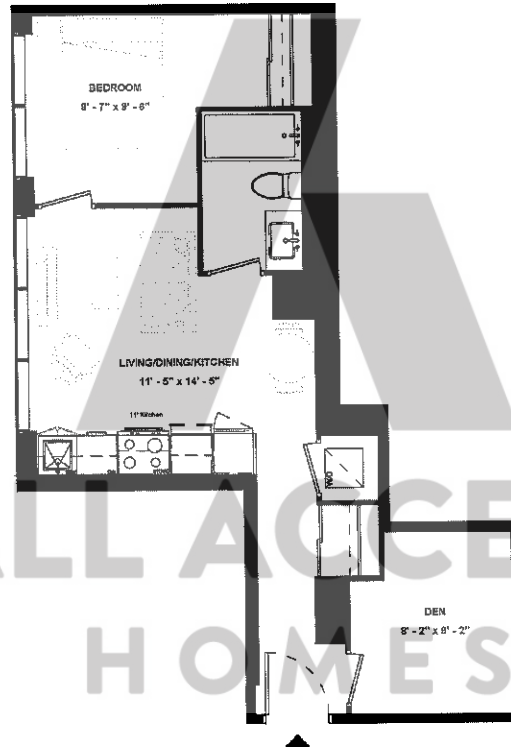

SUITE TYPE: 1B+D
SUITE AREA: 583 SQFT
BALCONY / TERRACE: N/A SQFT



ISSUE DATE: 2023/08/02



LEVEL 02

Disclaimer: Drawings are not to scale. Materials, specifications, & floor plans are subject to change without notice. All renderings are artist's conceptions. All areas and stated room dimensions are approximate. Actual usable floor space may vary from the stated floor area. Floor area measured in accordance with Home Construction Regulatory Authority Directive, E.&O.E. Balcony sizes and configurations vary depending on floor level locations.

SUITE 905



SUITE TYPE: 1B+D
SUITE AREA: 584 SQFT
BALCONY / TERRACE: 163 SQFT

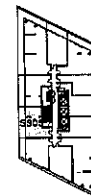

LEVEL 09



ISSUE DATE: 2023/06/02

Disclaimer: Drawings are not to scale. Materials, specifications, & floor plans are subject to change without notice. All renderings are artist's conceptions. All areas and related room dimensions are approximate. Actual usable floor space may vary from the stated floor area. Floor area measured in accordance with Home Construction Regulatory Authority Directive, E.A.O.F. Balcony sizes and configurations vary depending on floor level locations.

SUITE 1108

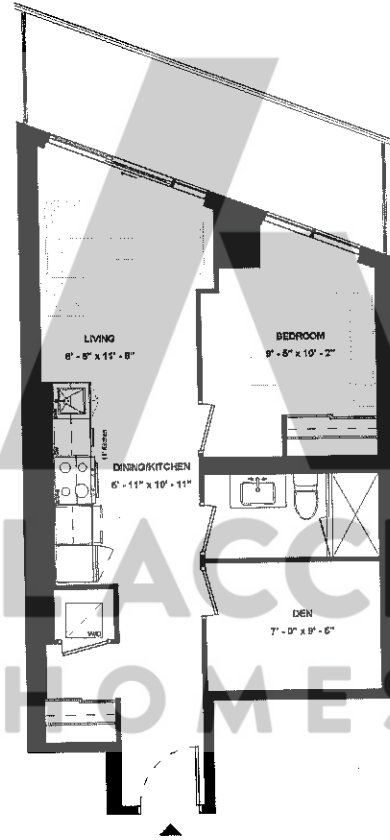

SUITE TYPE: 1B+D
SUITE AREA: 584 SQFT
BALCONY / TERRACE: 114 SQFT



LEVEL 11



ISSUE DATE: 2023/06/02

Disclaimer: Drawings are not to scale. Materials, specifications, & floor plans are subject to change without notice. All renderings are artist's conceptions. All areas and stated room dimensions are approximate. Actual usable floor space may vary from the stated floor area. Floor area measured in accordance with Home Construction Regulatory Authority Directive. E.A.O.E. Balcony sizes and configurations vary depending on floor level locations.

SUITE 906



SUITE TYPE: 1B+D
SUITE AREA: 585 SQFT
BALCONY / TERRACE: 163 SQFT

ALL ACCESS HOMES

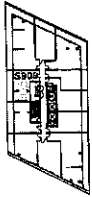

LEVEL 09

ISSUE DATE: 2023/06/02



Disclaimer: Drawings are not to scale. Materials, specifications, & floor plans are subject to change without notice. All renderings are artist's conceptions. All areas and stated room dimensions are approximate. Actual usable floor space may vary from the stated floor area. Floor area measured in accordance with Home Construction Regulatory Authority Directive, E.&C.E. Balcony sizes and configurations vary depending on floor level locations.

SUITE 1105



SUITE TYPE: 1B+D
SUITE AREA: 687 SQFT
BALCONY / TERRACE: 163 SQFT

ALL ACCESS HOMES

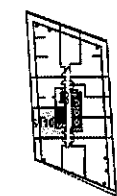

LEVEL 11



ISSUE DATE: 2023/06/02

Disclaimer: Drawings are not to scale. Materials, specifications, & floor plans are subject to change without notice. All renderings are artist's conceptions. All areas and stated room dimensions are approximate. Actual usable floor space may vary from the stated floor area. Floor area measured in accordance with Home Construction Regulatory Authority Directive, E.S.O.E. Balcony sizes and configurations vary depending on floor level locations.

SUITE 1710

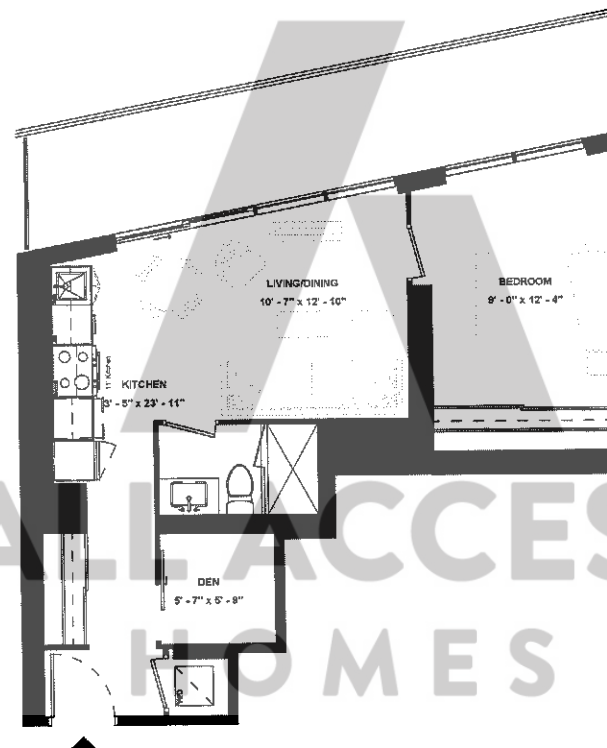

SUITE TYPE: 1B+D
SUITE AREA: 587 SQFT
BALCONY / TERRACE: 166 SQFT

ALL ACCESS HOMES

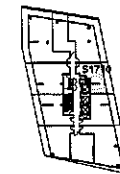

LEVEL 17



ISSUE DATE: 2023/06/02

Disclaimer: Drawings are not to scale. Materials, specifications, & floor plans are subject to change without notice. All renderings are artist's conceptions. All areas and stated room dimensions are approximate. Actual usable floor space may vary from the stated floor area. Floor area measured in accordance with Home Construction Regulatory Authority Directive. E.&O.E. Balcony size and configurations vary depending on floor level locations.

SUITE 808 & SUITE 908

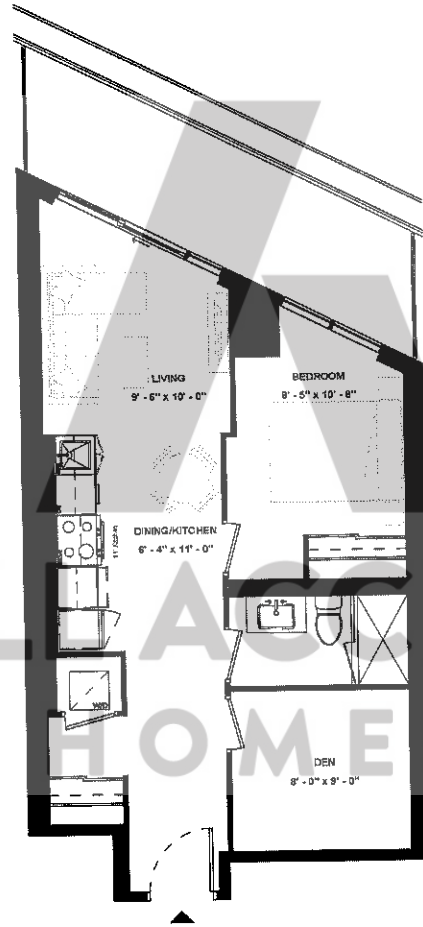

SUITE TYPE: 1B+D
 SUITE AREA: 588 SQFT
 BALCONY / TERRACE: 120 SQFT

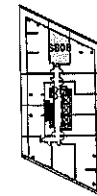

LEVEL 08

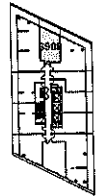

LEVEL 09

ISSUE DATE: 2023/06/02



Disclaimer: Drawings are not to scale. Materials, specifications, & floor plans are subject to change without notice. All renderings are artist's conceptions. All areas and stated room dimensions are approximate. Actual usable floor space may vary from the stated floor area. Floor area measured in accordance with Home Construction Regulatory Authority Directive, E.&O.E. Balcony size and configurations vary depending on floor level locations.

SUITE 1803

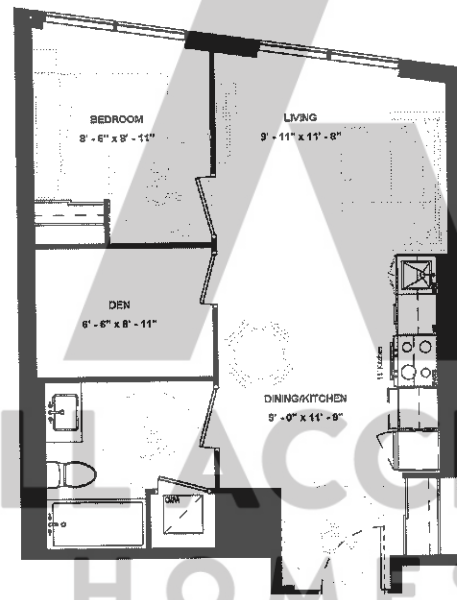

SUITE TYPE: 1B+D (BF)
SUITE AREA: 593 SQFT
BALCONY / TERRACE: N/A SQFT

ALL ACCESS HOMES

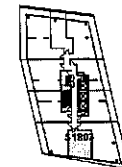

LEVEL 18



ISSUE DATE: 2023/06/02

Disclaimer: Drawings are not to scale. Materials, specifications, & floor plans are subject to change without notice. All renderings are artist's conceptions. All areas and stated room dimensions are approximate. Actual usable floor space may vary from the stated floor area. Floor area measured in accordance with Home Construction Regulatory Authority Directive, E.4.0.E. Balcony sizes and configurations vary depending on floor level locations.

SUITE 1703

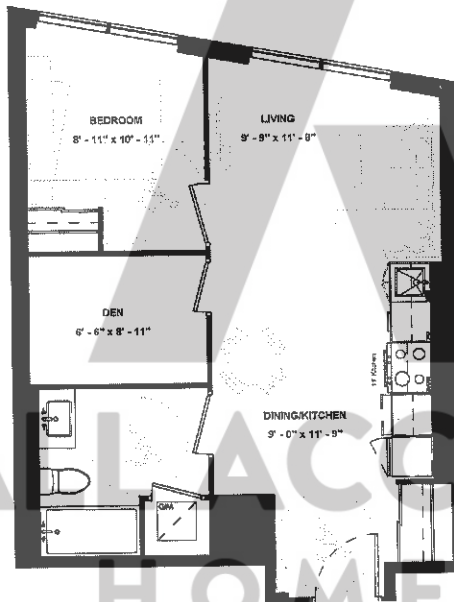

SUITE TYPE: 1B+D (BF)
SUITE AREA: 593 SQFT
BALCONY / TERRACE: N/A

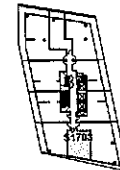

LEVEL 17

ISSUE DATE: 2023/06/02



HARHAY
DEVELOPMENTS

Disclaimer: Drawings are not to scale. Materials, specifications, & floor plans are subject to change without notice. All renderings are artist's conceptions. All areas and stated room dimensions are approximate. Actual usable floor space may vary from the stated floor area. Floor area measured in accordance with Home Construction Regulatory Authority Directive, E.6.0.E. Balcony sizes and configurations vary depending on floor level locations.

SUITE 1603



SUITE TYPE: 1B+D (BF)
SUITE AREA: 594 SQFT
BALCONY / TERRACE: N/A SQFT

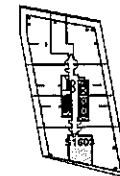

LEVEL 16



ISSUE DATE: 2023/06/02

Disclaimer: Drawings are not to scale. Materials, specifications, & floor plans are subject to change without notice. All renderings are artist's conceptions. All areas and stated room dimensions are approximate. Actual usable floor space may vary from the stated floor area. Floor area measured in accordance with Home Construction Regulatory Authority Directive. E.&O.E. Balcony sizes and configurations vary depending on floor level locations.

SUITE 1008

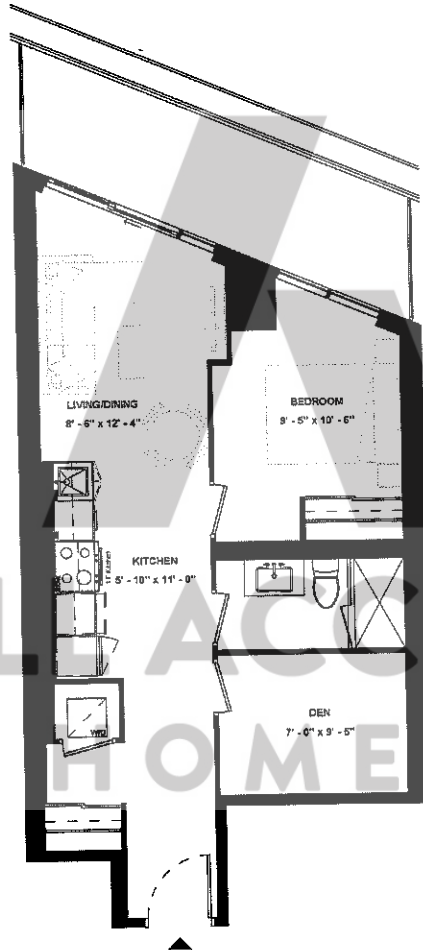

SUITE TYPE: 1B+D
SUITE AREA: 594 SQFT
BALCONY / TERRACE: 116 SQFT

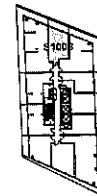

LEVEL 10

ISSUE DATE: 2023/06/02



Disclaimer: Drawings are not to scale. Materials, specifications, & floor plans are subject to change without notice. All renderings are artist's conceptions. All areas and stated room dimensions are approximate. Actual usable floor space may vary from the stated floor area. Floor area measured in accordance with Home Construction Regulatory Authority Directive, E.S.O.E. Balcony size and configurations vary depending on floor level locations.

SUITE 1304

SUITE TYPE: 1B+D
 SUITE AREA: 595 SQFT
 BALCONY / TERRACE: 129 SQFT

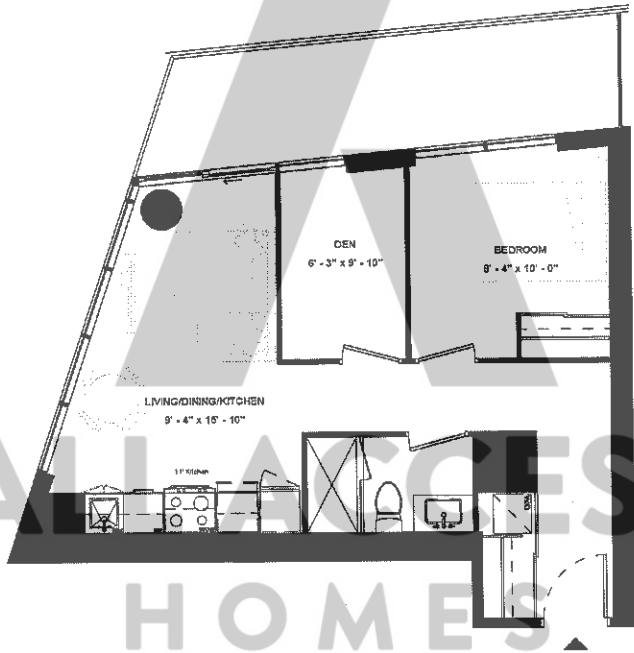

ALL ACCESS
 HOMES

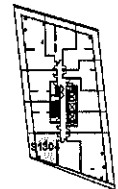

LEVEL 13



ISSUE DATE: 2023/06/02

Disclaimer: Drawings are not to scale. Materials, specifications, & floor plans are subject to change without notice. All renderings are artist's conceptions. All areas and stated room dimensions are approximate. Actual usable floor space may vary from the stated floor area. Floor area measured in accordance with Home Construction Regulatory Authority Directive, E.&O.E. Balcony sizes and configurations vary depending on floor level locations.

SUITE 1503

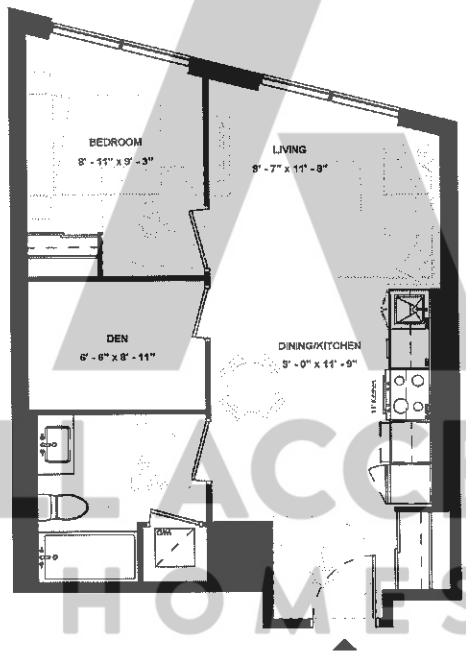

SUITE TYPE: 1B+D (BF)
SUITE AREA: 597 SQFT
BALCONY / TERRACE: N/A SQFT

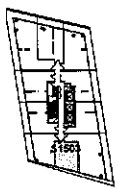

LEVEL 15

ISSUE DATE: 2023/06/02



Disclaimer: Drawings are not to scale. Materials, specifications, & floor plans are subject to change without notice. All renderings are artist's conceptions. All areas and stated room dimensions are approximate. Actual usable floor space may vary from the stated floor area. Floor area measured in accordance with Home Construction Regulatory Authority Directive, E.&O.E. Balcony size and configurations vary depending on floor level location.

SUITE 1006



SUITE TYPE: 1B+D
 SUITE AREA: 600 SQFT
 BALCONY / TERRACE: 163 SQFT

ALL ACCESS HOMES

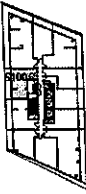

LEVEL 10



HARHAY DEVELOPMENTS

ISSUE DATE: 2023/06/02

Disclaimer: Drawings are not to scale. Materials, specifications, & floor plans are subject to change without notice. All renderings are artist's conceptions. All areas and stated room dimensions are approximate. Actual usable floor space may vary from the stated floor area. Floor area measured in accordance with Home Construction Regulatory Authority Directive, E.&O.E. Balcony sizes and configurations vary depending on floor level locations.

SUITE 1403

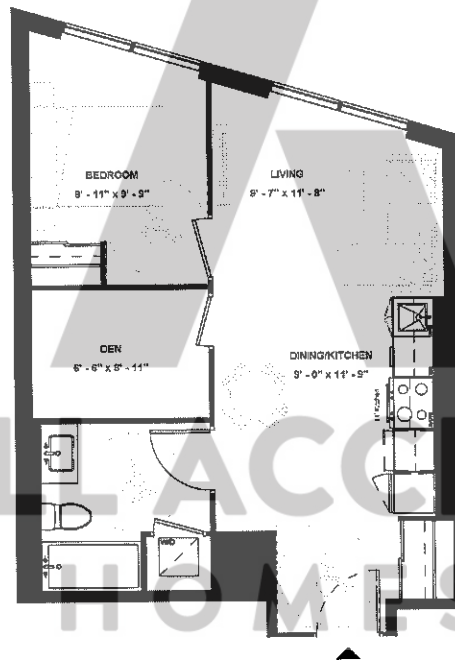

SUITE TYPE: 1B+D (BF)
SUITE AREA: 602 SQFT
BALCONY / TERRACE: N/A

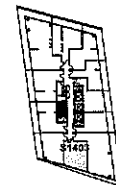

LEVEL 14

ISSUE DATE: 2023/06/02



Disclaimer: Drawings are not to scale. Materials, specifications, & floor plans are subject to change without notice. All renderings are artist's conceptions. All areas and stated room dimensions are approximate. Actual usable floor space may vary from the stated floor area. Floor area measured in accordance with Home Construction Regulatory Authority Directive, E.S.O.E. Balcony sizes and configurations vary depending on floor level locations.

SUITE 1205

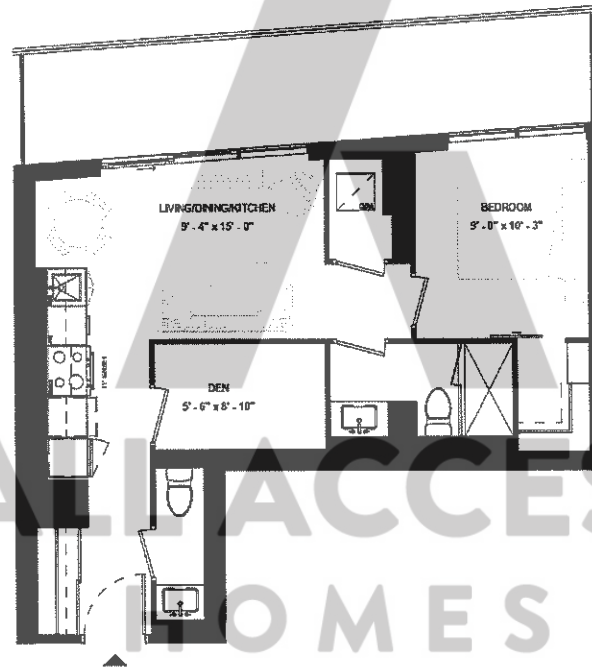

SUITE TYPE: 1B+D
SUITE AREA: 602 SQFT
BALCONY / TERRACE: 164 SQFT

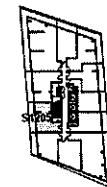

LEVEL 12



ISSUE DATE: 2023/06/02

Disclaimer: Drawings are not to scale. Materials, specifications, & floor plans are subject to change without notice. All renderings are artist's conceptions. All areas and stated room dimensions are approximate. Actual usable floor space may vary from the stated floor area. Floor area measured in accordance with Home Construction Regulatory Authority Directive, E.80 E. Balcony sizes and configurations vary depending on floor level locations.

SUITE 602

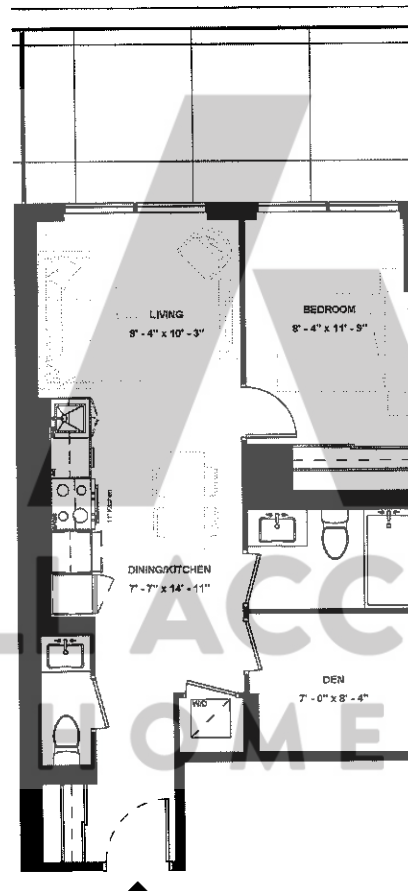

SUITE TYPE: 1B+D
SUITE AREA: 603 SQFT
BALCONY / TERRACE: 167 SQFT

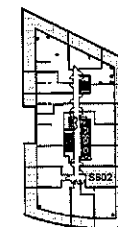

LEVEL 06

ISSUE DATE: 2023/06/02



Disclaimer: Drawings are not to scale. Materials, specifications, & floor plans are subject to change without notice. All renderings are artist's conceptions. All areas and stated room dimensions are approximate. Actual usable floor space may vary from the stated floor area. Floor area measured in accordance with Home Construction Regulatory Authority Directive. E.R.O.F. Balcony size and configurations vary depending on floor level locations.

SUITE 1303

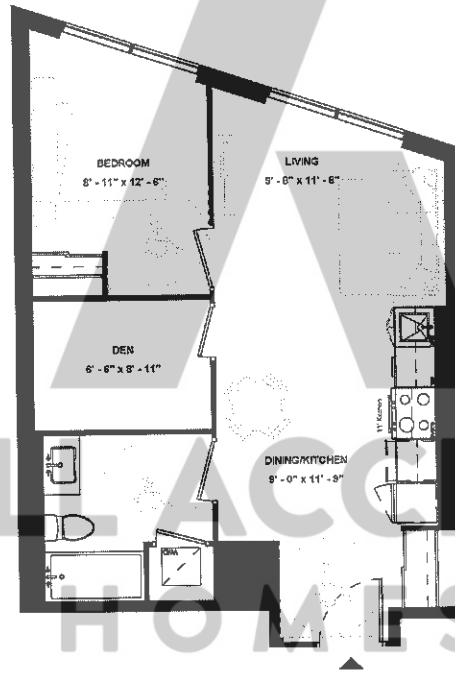

SUITE TYPE: 1B+D (BF)
SUITE AREA: 607 SQFT
BALCONY / TERRACE: N/A

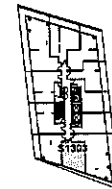

LEVEL 13

ISSUE DATE: 2023/06/02



Disclaimer: Drawings are not to scale. Materials, specifications, & floor plans are subject to change without notice. All renderings are artist's conceptions. All areas and stated room dimensions are approximate. Actual usable floor space may vary from the stated floor area. Floor area measured in accordance with Home Construction Regulatory Authority Directive, E.&O.E. Balcony sizes and configurations vary depending on floor level locations.

SUITE 1404

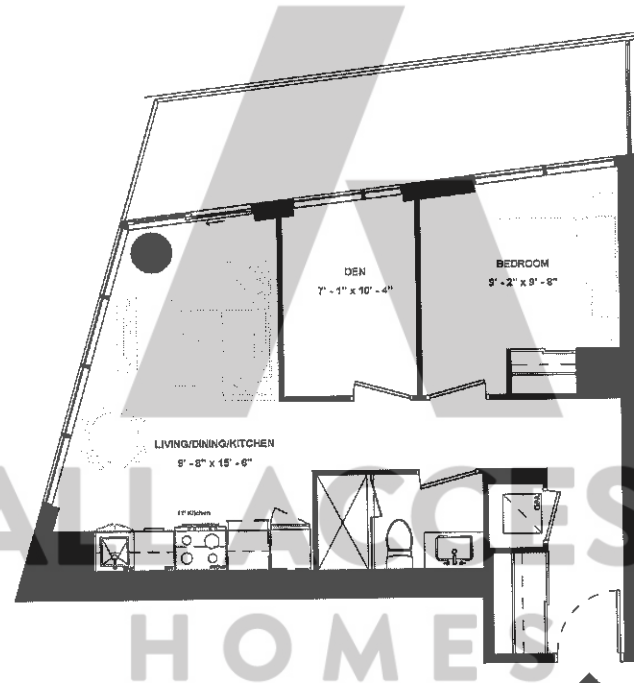

SUITE TYPE: 1B+D
SUITE AREA: 608 SQFT
BALCONY / TERRACE: 135 SQFT

ALL ACCESS
HOMES

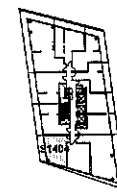

LEVEL 14



ISSUE DATE: 2023/06/02

Disclaimer: Drawings are not to scale. Materials, specifications, & floor plans are subject to change without notice. All renderings are artist's conceptions. All areas and stated room dimensions are approximate. Actual usable floor space may vary from the stated floor area. Floor area measured in accordance with Home Construction Regulatory Authority Directive, E.&O.E. Balcony size and configurations vary depending on floor level locations.

SUITE 1203

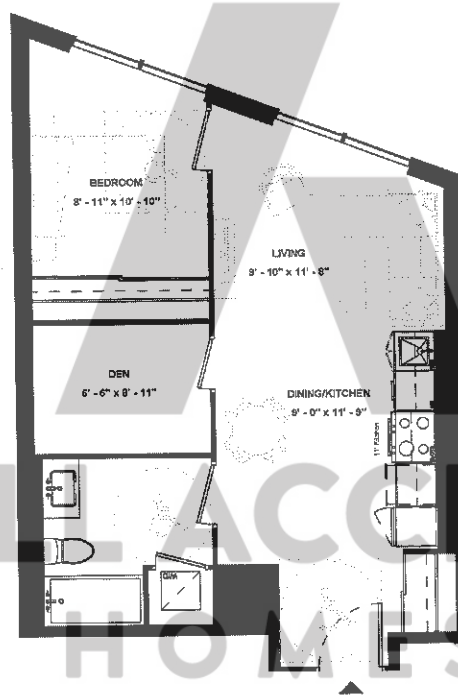

SUITE TYPE: 1B+D (BF)
SUITE AREA: 615 SQFT
BALCONY / TERRACE: N/A

ALL ACCESS HOMES

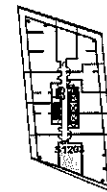

LEVEL 12

ISSUE DATE: 2023/06/02



Disclaimer: Drawings are not to scale. Materials, specifications, & floor plans are subject to change without notice. All renderings are artist's conceptions. All areas and stated room dimensions are approximate. Actual usable floor space may vary from the stated floor area. Floor area measured in accordance with Home Construction Regulatory Authority Directive, E.&O.E. Balcony sizes and configurations vary depending on floor level locations.

SUITE 1305

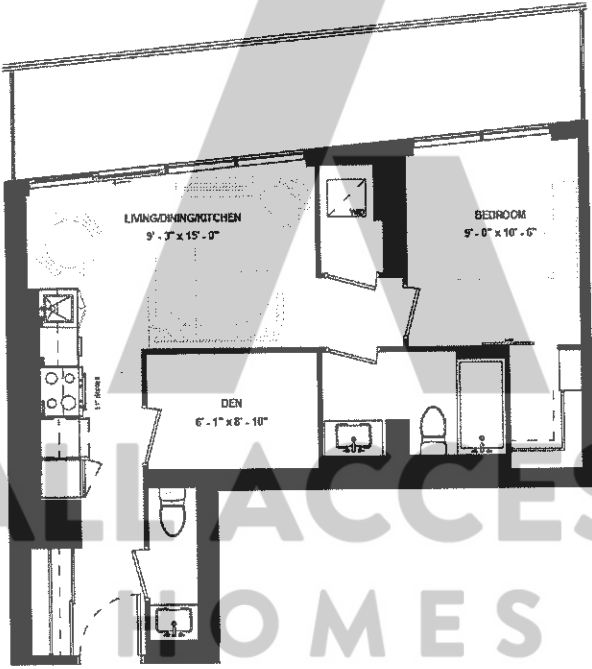

SUITE TYPE: 1B+D
SUITE AREA: 621 SQFT
BALCONY / TERRACE: 164 SQFT

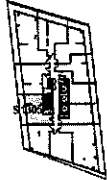

LEVEL 13



ISSUE DATE: 2023/06/02

Disclaimer: Drawings are not to scale. Materials, specifications, & floor plans are subject to change without notice. All renderings are artist's conceptions. All areas and stated room dimensions are approximate. Actual usable floor space may vary from the stated floor area. Floor area measured in accordance with Home Construction Regulatory Authority Directive E.10.E. Balcony sizes and configurations vary depending on floor level locations.

SUITE 206

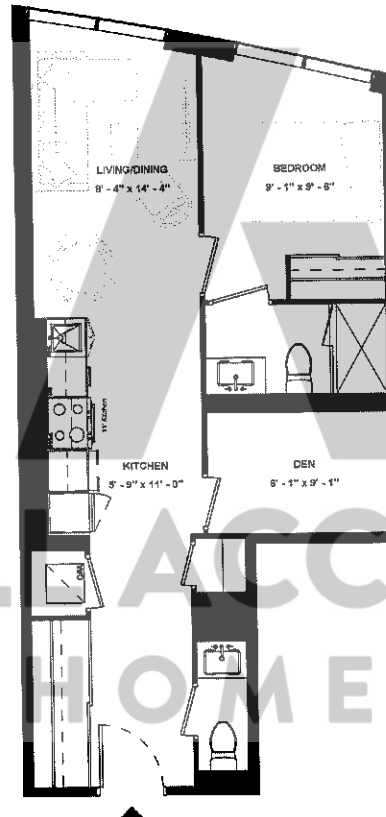

SUITE TYPE: 1B+D
SUITE AREA: 624 SQFT
BALCONY / TERRACE: N/A SQFT



ISSUE DATE: 2023/06/02



LEVEL 02

Disclaimer: Drawings are not to scale. Materials, specifications, & floor plans are subject to change without notice. All renderings are artist's conceptions. All areas and stated room dimensions are approximate. Actual usable floor space may vary from the stated floor area. Floor area measured in accordance with Home Construction Regulatory Authority Directive, E.&O.E. Balcony sizes and configurations vary depending on floor level locations.

SUITE 1103

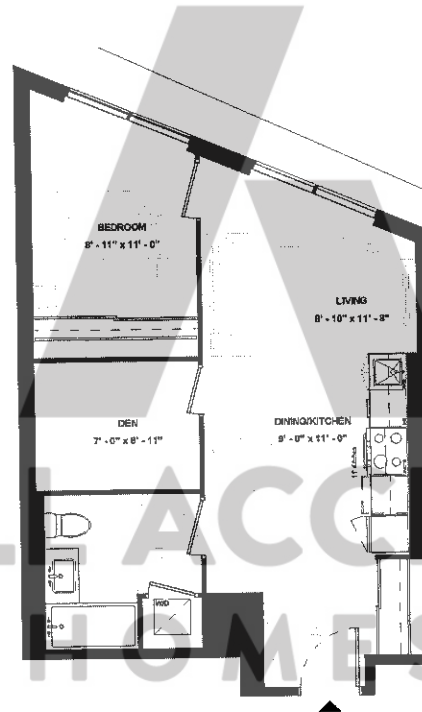

SUITE TYPE: 1B+D (BF)
SUITE AREA: 624 SQFT
BALCONY / TERRACE: N/A

ALL ACCESS HOMES

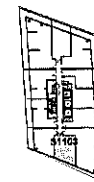

LEVEL 11



ISSUE DATE: 2023/06/02

Disclaimer: Drawings are not to scale. Materials, specifications, & floor plans are subject to change without notice. All renderings are artist's conceptions. All areas and stated room dimensions are approximate. Actual usable floor space may vary from the stated floor area. Floor area measured in accordance with Home Construction Regulatory Authority Directive, E.&O.E. Balcony sizes and configurations vary depending on floor level locations.

SUITE 1106

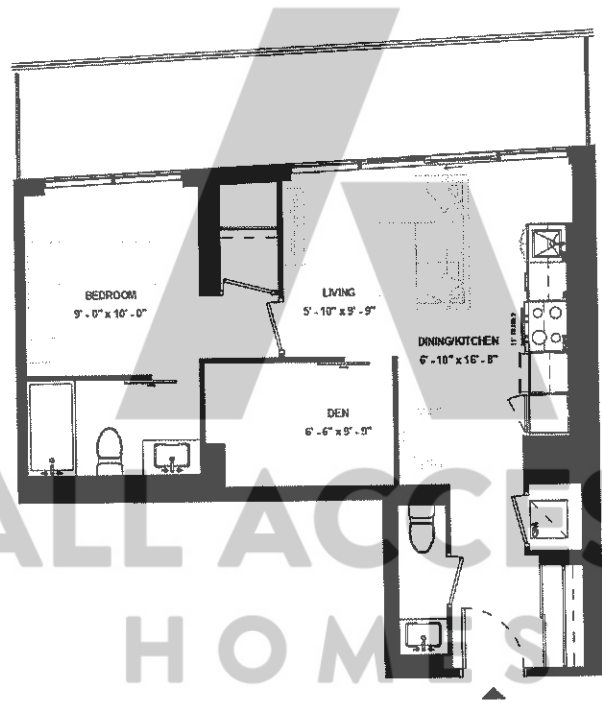

SUITE TYPE: 1B+D
SUITE AREA: 629 SQFT
BALCONY / TERRACE: 163 SQFT



LEVEL 11



ISSUE DATE: 2023/06/02

Disclaimer: Drawings are not to scale. Materials, specifications, & floor plans are subject to change without notice. All renderings are artist's conceptions. All areas and stated room dimensions are approximate. Actual usable floor space may vary from the stated floor area. Floor area measured in accordance with Home Construction Regulatory Authority Directive, E.&O.E. Balcony slabs and configurations vary depending on floor level locations.

SUITE 1003

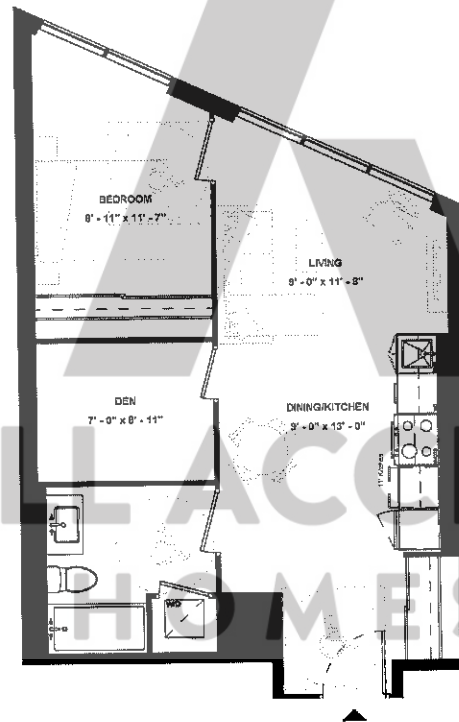

SUITE TYPE: 1B+D (BF)
SUITE AREA: 633 SQFT
BALCONY / TERRACE: N/A

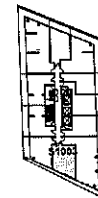

LEVEL 10

ISSUE DATE: 2023/06/02



Disclaimer: Drawings are not to scale. Materials, specifications, & floor plans are subject to change without notice. All renderings are artist's conceptions. All areas and stated room dimensions are approximate. Actual usable floor space may vary from the stated floor area. Floor area measured in accordance with Home Construction Regulatory Authority Directive. E.A.O.E. Balcony size and configurations vary depending on floor level locations.

SUITE 1610



SUITE TYPE: 1B+D
SUITE AREA: 634 SQFT
BALCONY / TERRACE: 166 SQFT

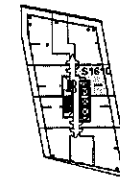

LEVEL 16



ISSUE DATE: 2023/06/02

Disclaimer: Drawings are not to scale. Materials, specifications, & floor plans are subject to change without notice. All renderings are artist's conceptions. All areas and stated room dimensions are approximate. Actual usable floor space may vary from the stated floor area. Floor area measured in accordance with Home Construction Regulatory Authority Directive. E.O.B.E. Balcony size and configurations vary depending on floor level locations.

SUITE 1409

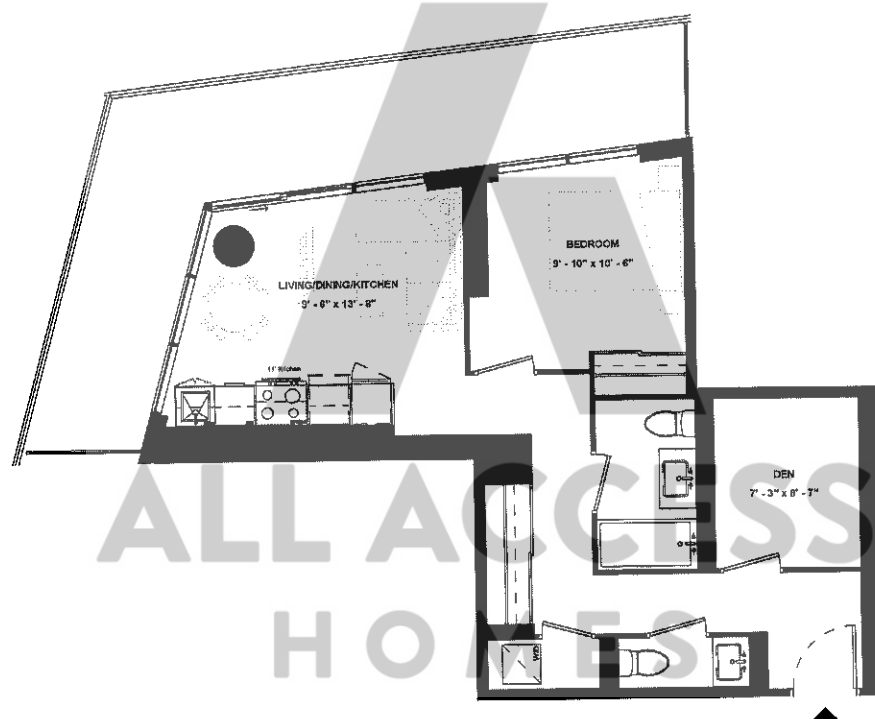

SUITE TYPE: 1B+D
SUITE AREA: 640 SQFT
BALCONY / TERRACE: 236 SQFT

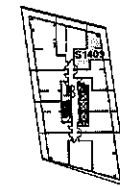

LEVEL 14



ISSUE DATE: 2023/06/02

Disclaimer: Drawings are not to scale. Materials, specifications, & floor plans are subject to change without notice. All renderings are artist's conceptions. All areas and related room dimensions are approximate. Actual usable floor space may vary from the stated floor area. Floor area measured in accordance with Home Construction Regulatory Authority Directive. E.&O.E. Balcony sizes and configurations vary depending on floor level locations.

SUITE 1405



SUITE TYPE: 1B+D
SUITE AREA: 645 SQFT
BALCONY / TERRACE: 163 SQFT

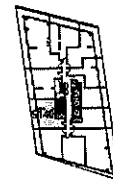

LEVEL 14



ISSUE DATE: 2023/06/02

Disclaimer: Drawings are not to scale. Materials, specifications, & floor plans are subject to change without notice. All renderings are artist's conceptions. All areas and stated room dimensions are approximate. Actual usable floor space may vary from the stated floor area. Floor area measured in accordance with Home Construction Regulatory Authority Directive, E.&O.E. Balcony glass and configurations vary depending on floor level locations.

**SUITE 317 &
SUITE 417 &
SUITE 517**



SUITE TYPE: 1B+D
 SUITE AREA: 646 SQFT
 BALCONY / TERRACE: N/A SQFT

ALL ACCESS HOMES

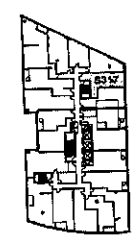

LEVEL 03

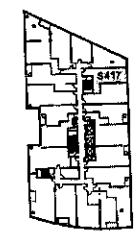

LEVEL 04

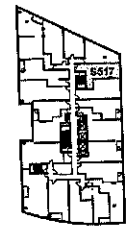

LEVEL 05

ISSUE DATE: 2023/06/02



Disclaimer: Drawings are not to scale. Materials, specifications, & floor plans are subject to change without notice. All renderings are artist's conceptions. All areas and stated room dimensions are approximate. Actual usable floor space may vary from the stated floor area. Floor area measured in accordance with Home Construction Regulatory Authority Directive, E.&O.E. Balcony sizes and configurations vary depending on floor level locations.

SUITE 1209

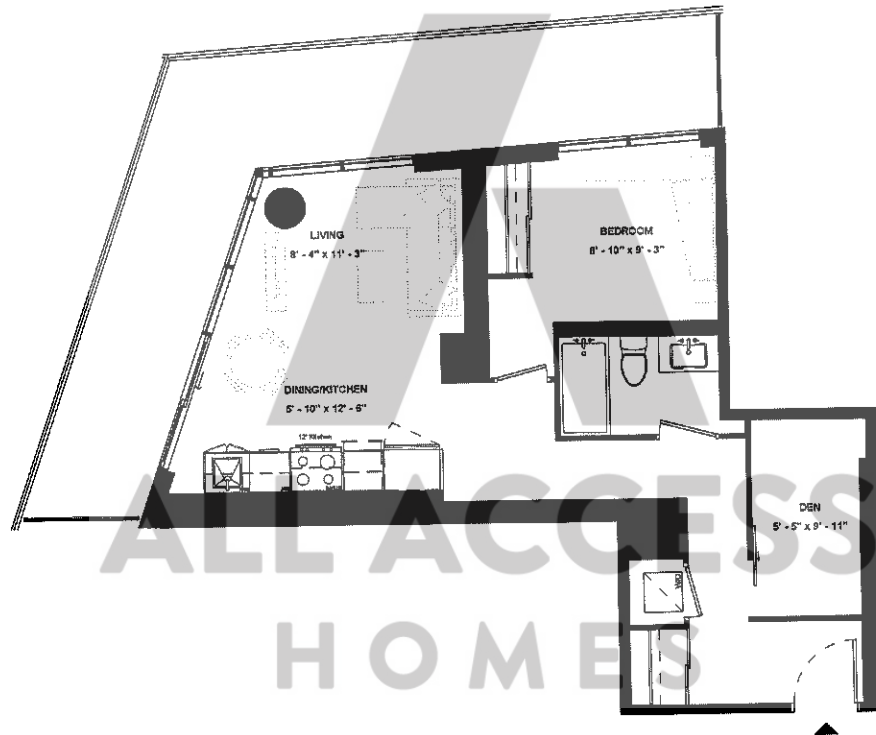

SUITE TYPE: 1B+D
SUITE AREA: 653 SQFT
BALCONY / TERRACE: 259 SQFT



LEVEL 12



HARHAY
DEVELOPMENTS

ISSUE DATE: 2023/06/02

Disclaimer: Drawings are not to scale. Materials, specifications, & floor plans are subject to change without notice. All renderings are artist's conceptions. All areas and stated room dimensions are approximate. Actual usable floor space may vary from the stated floor area. Floor area measured in accordance with Home Construction Regulatory Authority Directive, E.&O.E. Balcony sizes and configurations vary depending on floor level locations.

SUITE 702

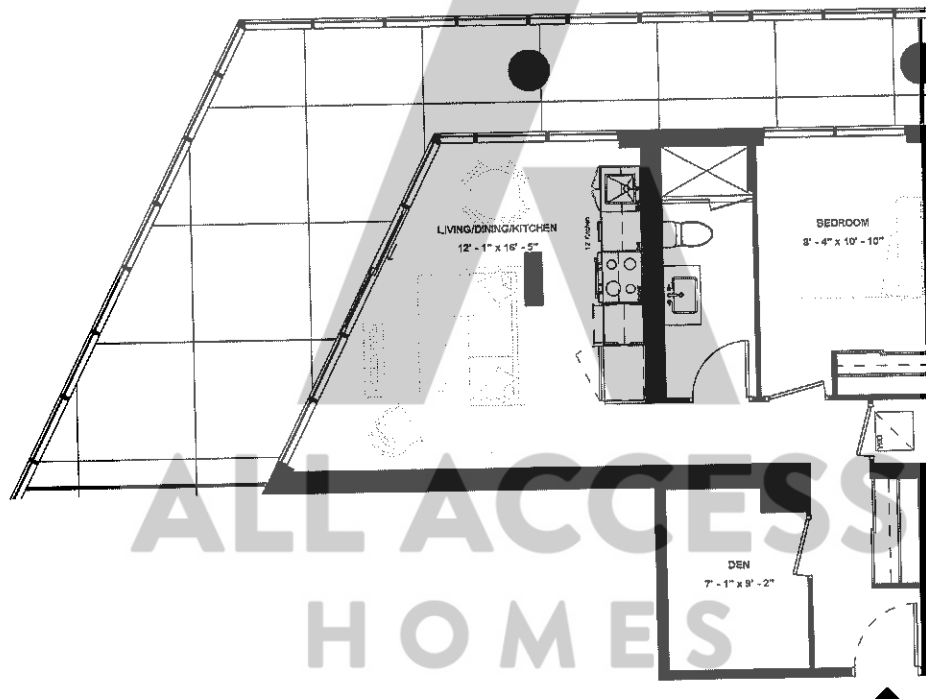

SUITE TYPE: 1B+D
SUITE AREA: 656 SQFT
BALCONY / TERRACE: 398 SQFT

ALL ACCESS
HOMES



LEVEL 07



ISSUE DATE: 2023/06/02

Disclaimer: Drawings are not to scale. Materials, specifications, & floor plans are subject to change without notice. All renderings are artistic conceptions. All areas and stated room dimensions are approximate. Actual usable floor space may vary from the stated floor area. Floor area measured in accordance with Home Construction Regulatory Authority Directive, E.R.O.E. Balcony sizes and configurations vary depending on floor level localities.

SUITE 1206



SUITE TYPE: 1B+D
SUITE AREA: 666 SQFT
BALCONY / TERRACE: 164 SQFT



LEVEL 12



HARHAY
DEVELOPMENTS

ISSUE DATE: 2023/06/02

Disclaimer: Drawings are not to scale. Materials, specifications, & floor plans are subject to change without notice. All renderings are artist's conceptions. All areas and stated room dimensions are approximate. Actual usable floor space may vary from the stated floor area. Floor area measured in accordance with Home Construction Regulatory Authority Directive, E.80 E. Balcony sizes and configurations vary depending on floor level locations.

SUITE 903

SUITE TYPE: 1B+D (BF)
SUITE AREA: 660 SQFT
BALCONY / TERRACE: N/A

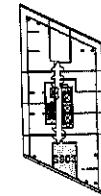
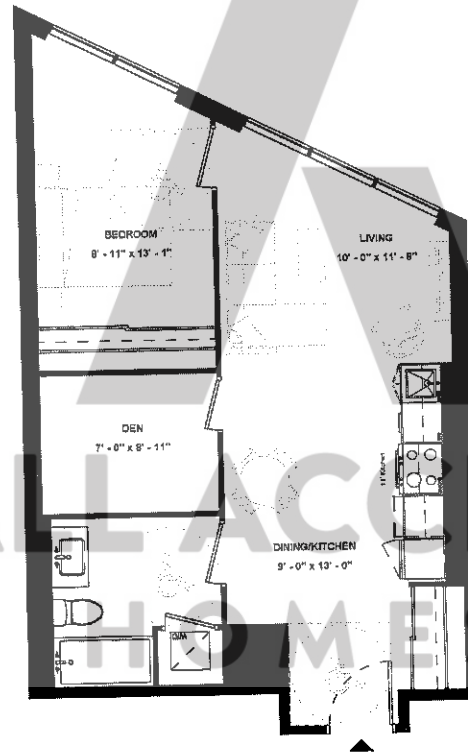

LEVEL 09

ISSUE DATE: 2023/06/02



Disclaimer: Drawings are not to scale. Materials, specifications, & floor plans are subject to change without notice. All renderings are artist's conceptions. All areas and stated room dimensions are approximate. Actual usable floor space may vary from the stated floor area. Floor area measured in accordance with Home Construction Regulatory Authority Directive, E & O.E. Balcony sizes and configurations vary depending on floor level locations.

**SUITE 302 &
SUITE 402 &
SUITE 502**



SUITE TYPE: 1B+D (BF)
SUITE AREA: 663 SQFT
BALCONY / TERRACE: 35 SQFT

ALL ACCESS
HOMES

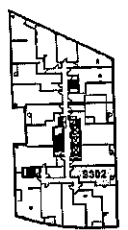

LEVEL 03

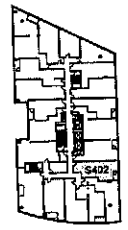

LEVEL 04

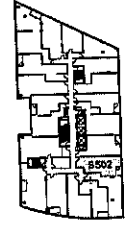

LEVEL 05

ISSUE DATE: 2023/06/02



Disclaimer: Drawings are not to scale. Materials, specifications, & floor plans are subject to change without notice. All renderings are artist's conceptions. All areas and stated room dimensions are approximate. Actual usable floor space may vary from the stated floor area. Floor area measured in accordance with Home Construction Regulatory Authority Directive. E.&O.E. Balcony sizes and configurations vary depending on floor level locations.

SUITE 1206



SUITE TYPE: 1B+D
SUITE AREA: 666 SQFT
BALCONY / TERRACE: 164 SQFT

ALL ACCESS HOMES

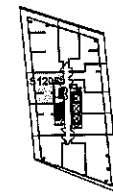

LEVEL 12



HARHAY
DEVELOPMENTS

ISSUE DATE: 2023/06/02

Disclaimer: Drawings are not to scale. Materials, specifications, & floor plans are subject to change without notice. All renderings are artist's conceptions. All arose and stated room dimensions are approximate. Actual usable floor space may vary from the stated floor area. Floor area measured in accordance with Home Construction Regulatory Authority Directive. E.&O.E. Balcony sizes and configurations vary depending on floor level locations.

**SUITE 318 &
SUITE 418 &
SUITE 518**

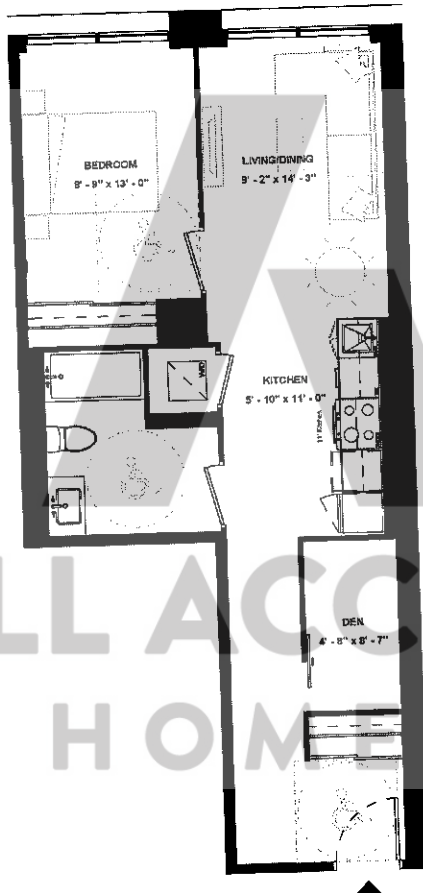

SUITE TYPE: 1B+D (BF)
 SUITE AREA: 667 SQFT
 BALCONY / TERRACE: N/A SQFT

ALL ACCESS
HOMES

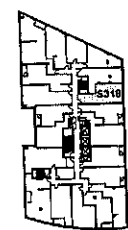

LEVEL 03

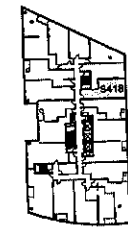

LEVEL 04

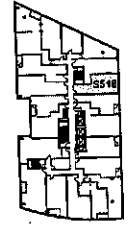

LEVEL 05

ISSUE DATE: 2023/06/02



Disclaimer: Drawings are not to scale. Materials, specifications, & floor plans are subject to change without notice. All renderings are artist's conceptions. All areas and stated room dimensions are approximate. Actual usable floor space may vary from the stated floor area. Floor area measured in accordance with Home Construction Regulatory Authority Directive, E.6(C).E. Balcony sizes and configurations vary depending on floor level locations.

SUITE 803

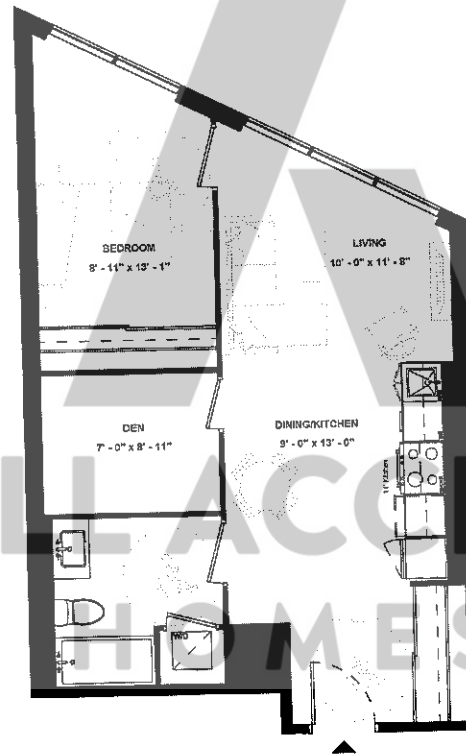

SUITE TYPE: 1B+D (BF)
SUITE AREA: 668 SQFT
BALCONY / TERRACE: N/A SQFT

ALL ACCESS HOMES

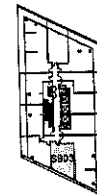

LEVEL 08

ISSUE DATE: 2023/06/02



Disclaimer: Drawings are not to scale. Materials, specifications, & floor plans are subject to change without notice. All renderings are artistic conceptions. All areas and stated room dimensions are approximate. Actual usable floor space may vary from the stated floor area. Floor area measured in accordance with Home Construction Regulatory Authority Directive. E.&O.E. Balcony size and configurations vary depending on floor level locations.

SUITE 1505

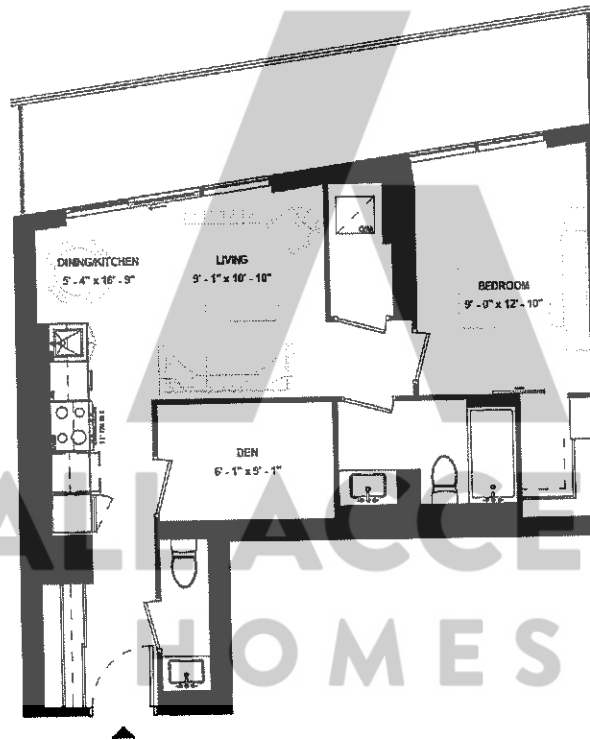

SUITE TYPE: 1B+D
SUITE AREA: 669 SQFT
BALCONY / TERRACE: 165 SQFT

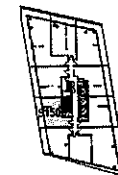

LEVEL 15



ISSUE DATE: 2023/06/02

Disclaimer: Drawings are not to scale. Materials, specifications, & floor plans are subject to change without notice. All renderings are artist's conceptions. All areas and stated room dimensions are approximate. Actual usable floor space may vary from the stated floor area. Floor area measured in accordance with Home Construction Regulatory Authority Directive, E&O.E. Balcony area and configurations vary depending on floor level locations.

**SUITE 301 &
SUITE 401 &
SUITE 501**

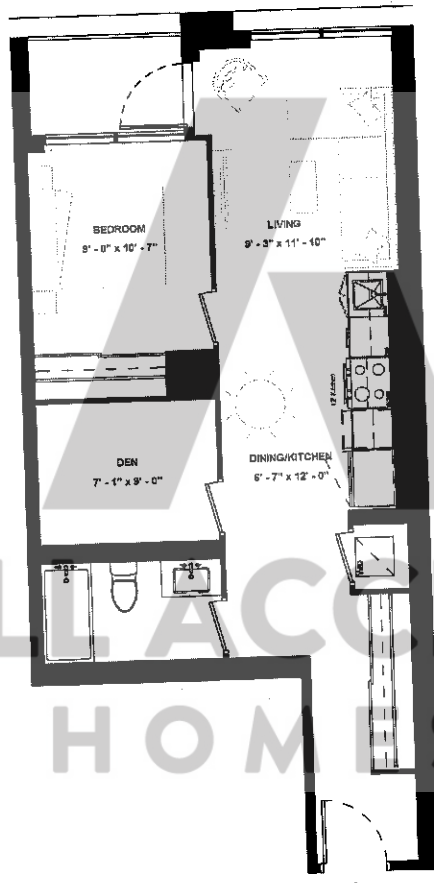

SUITE TYPE: 1B+D
 SUITE AREA: 671 SQFT
 BALCONY / TERRACE: 35 SQFT

ALL ACCESS
HOMES

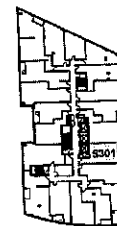

LEVEL 03



LEVEL 04

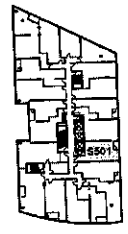

LEVEL 05

ISSUE DATE: 2023/06/02



Disclaimer: Drawings are not to scale. Materials, specifications, & floor plans are subject to change without notice. All renderings are artist's conceptions. All areas and stated room dimensions are approximate. Actual usable floor space may vary from the stated floor area. Floor area measured in accordance with Home Construction Regulatory Authority Directive, E.&O.E. Balcony sizes and configurations vary depending on floor level locations.

SUITE 1510



SUITE TYPE: 1B+D
SUITE AREA: 677 SQFT
BALCONY / TERRACE: 165 SQFT

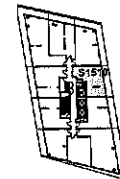

LEVEL 15



ISSUE DATE: 2023/06/02

Disclaimer: Drawings are not to scale. Materials, specifications, & floor plans are subject to change without notice. All renderings are artist's conceptions. All areas and stated room dimensions are approximate. Actual usable floor space may vary from the stated floor area. Floor area measured in accordance with Home Construction Regulatory Authority Directive, E.&O.E. Balcony sizes and configurations vary depending on floor level locations.

SUITE 1306

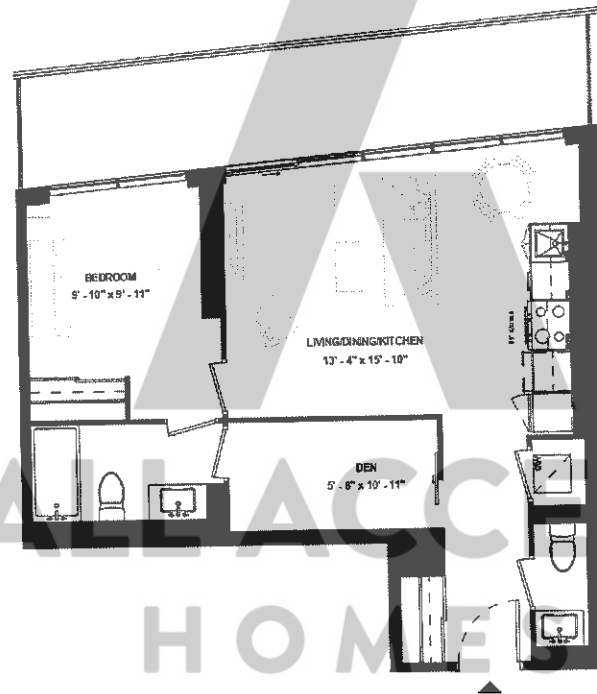

SUITE TYPE: 1B+D
SUITE AREA: 678 SQFT
BALCONY / TERRACE: 164 SQFT



LEVEL 13



ISSUE DATE: 2023/06/02

Disclaimer: Drawings are not to scale. Materials, specifications, & floor plans are subject to change without notice. All renderings are artist's conceptions. All areas and stated room dimensions are approximate. Actual usable floor space may vary from the stated floor area. Floor area measured in accordance with Home Construction Regulatory Authority Directive, E.80.E. Balcony sizes and configurations vary depending on floor level locations.

SUITE 2001

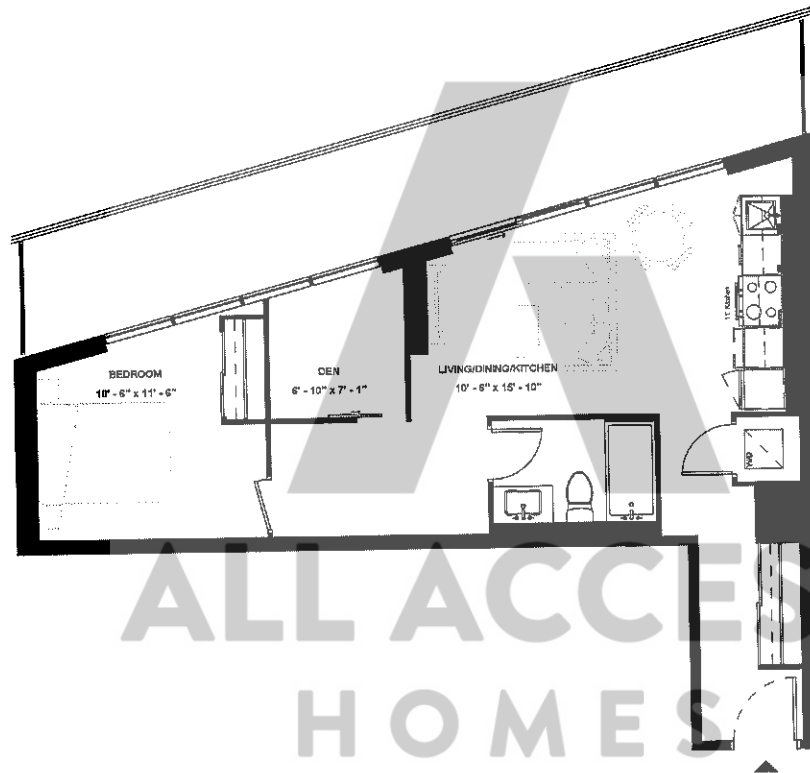

SUITE TYPE: 1B+D
SUITE AREA: 689 SQFT
BALCONY / TERRACE: 225 SQFT

ALL ACCESS
HOMES

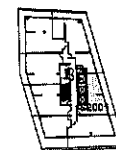

LEVEL 20



HARHAY
DEVELOPMENTS

ISSUE DATE: 2023/06/02

Disclaimer: Drawings are not to scale. Materials, specifications, & floor plans are subject to change without notice. All renderings are artist's conceptions. All areas and stated room dimensions are approximate. Actual usable floor space may vary from the stated floor area. Floor area measured in accordance with Home Construction Regulatory Authority Directive. E.&O.E. Balcony sizes and configurations vary depending on floor level locations.

**SUITE 306 &
SUITE 406 &
SUITE 506**

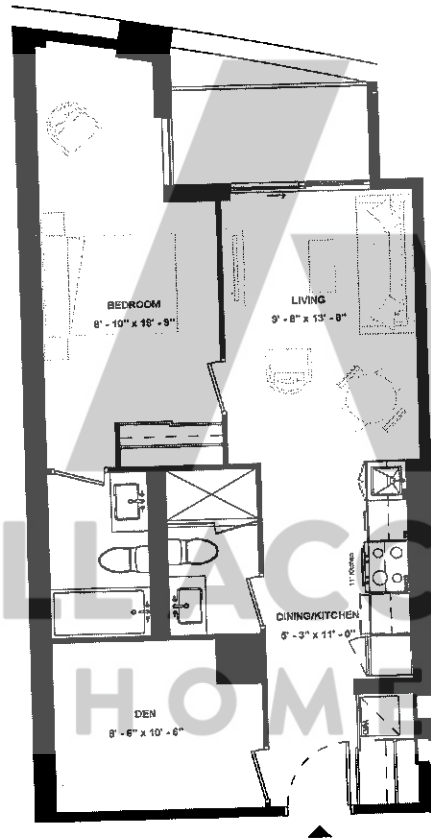

SUITE TYPE: 1B+D
 SUITE AREA: 690 SQFT
 BALCONY / TERRACE: 45 SQFT

ALL ACCESS
HOMES

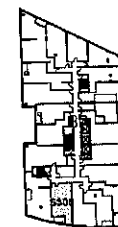

LEVEL 03



LEVEL 04

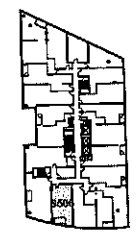

LEVEL 05

ISSUE DATE: 2023/06/02



Disclaimer: Drawings are not to scale. Materials, specifications, & floor plans are subject to change without notice. All renderings are artist's conceptions. All areas and stated room dimensions are approximate. Actual usable floor space may vary from the stated floor area. Floor area measured in accordance with Home Construction Regulatory Authority Directive, E.&O.E. Balcony size and configurations vary depending on floor level locations.

SUITE 1309

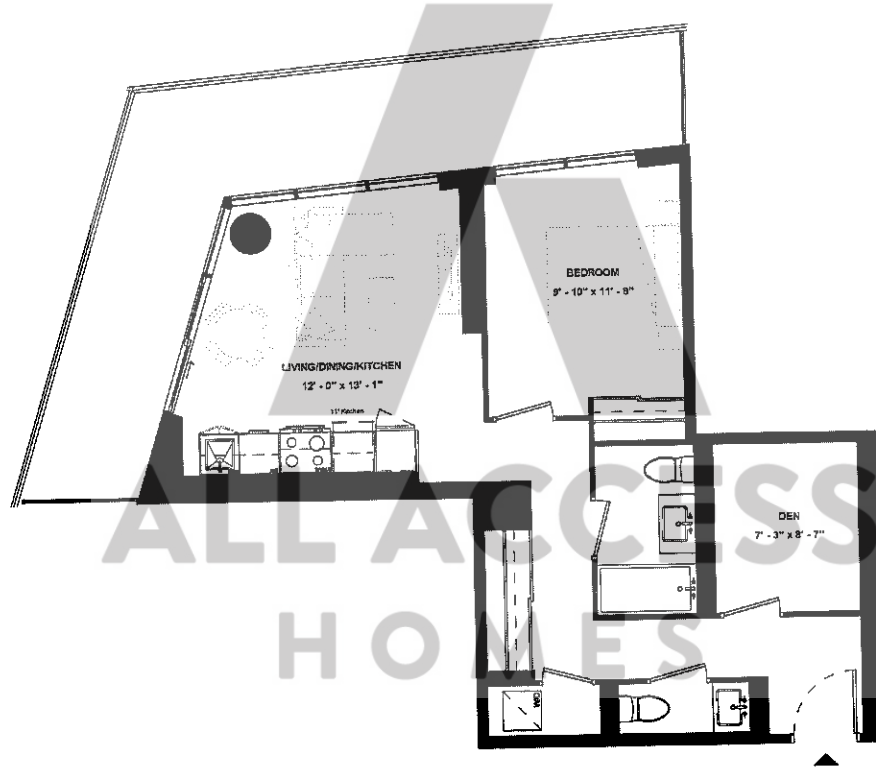

SUITE TYPE: 1B+D
SUITE AREA: 691 SQFT
BALCONY / TERRACE: 243 SQFT

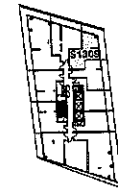

LEVEL 13



HARHAY
DEVELOPMENTS

ISSUE DATE: 2023/06/02

Disclaimer: Drawings are not to scale. Materials, specifications, & floor plans are subject to change without notice. All renderings are artist's conceptions. All areas and stated room dimensions are approximate. Actual usable floor space may vary from the stated floor area. Floor area measured in accordance with Home Construction Regulatory Authority Directive, E.S.O.E. Balcony sizes and configurations vary depending on floor level locations.

**SUITE 305 &
SUITE 405 &
SUITE 505**



SUITE TYPE: 1B+D
 SUITE AREA: 692 SQFT
 BALCONY / TERRACE: N/A SQFT

ALL ACCESS
HOMES



LEVEL 03

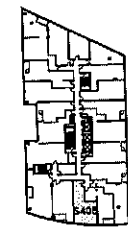

LEVEL 04

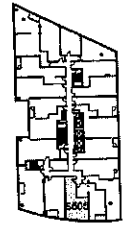

LEVEL 05

ISSUE DATE: 2023/06/02



**HARHAY
DEVELOPMENTS**

Disclaimer: Drawings are not to scale. Materials, specifications, & floor plans are subject to change without notice. All renderings are artist's conceptions. All areas and stated room dimensions are approximate. Actual usable floor space may vary from the stated floor area. Floor area measured in accordance with Home Construction Regulatory Authority Directive, E.&O.E. Balcony sizes and configurations vary depending on floor level locations.

SUITE 1605



SUITE TYPE: 1B+D
SUITE AREA: 698 SQFT
BALCONY / TERRACE: 166 SQFT

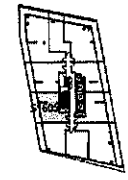

LEVEL 16

ISSUE DATE: 2023/06/02



HARHAY
DEVELOPMENTS

Disclaimer: Drawings are not to scale. Materials, specifications, & floor plans are subject to change without notice. All renderings are artist's conceptions. All areas and stated room dimensions are approximate. Actual usable floor space may vary from the stated floor area. Floor area measured in accordance with Home Construction Regulatory Authority Directive. E&O.E. Balcony sizes and configurations vary depending on floor level locations.

SUITE 1406



SUITE TYPE: 1B+D
SUITE AREA: 723 SQFT
BALCONY / TERRACE: 163 SQFT



LEVEL 14



ISSUE DATE: 2023/06/02

Disclaimer: Drawings are not to scale. Materials, specifications, & floor plans are subject to change without notice. All renderings are artist's conceptions. All areas and stated room dimensions are approximate. Actual usable floor space may vary from the stated floor area. Floor areas measured in accordance with Home Construction Regulatory Authority Directive. E.A.O.E. Balcony sizes and configurations vary depending on floor level locations.

SUITE 1901

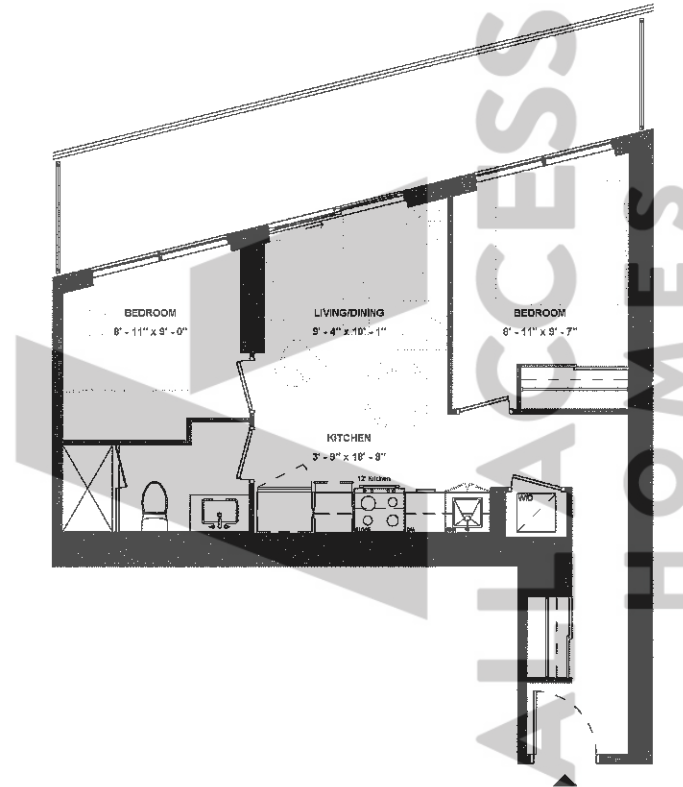

SUITE TYPE: 2B
SUITE AREA: 604 SQFT
BALCONY / TERRACE: 168 SQFT

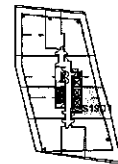

LEVEL 19



ISSUE DATE: 2023/06/02

Disclaimer: Drawings are not to scale. Materials, specifications, & floor plans are subject to change without notice. All renderings are artist's conceptions. All areas and stated room dimensions are approximate. Actual usable floor space may vary from the stated floor area. Floor area measured in accordance with Home Construction Regulatory Authority Directive, E.30.E. Balcony sizes and configurations vary depending on floor level locations.

SUITE 1504

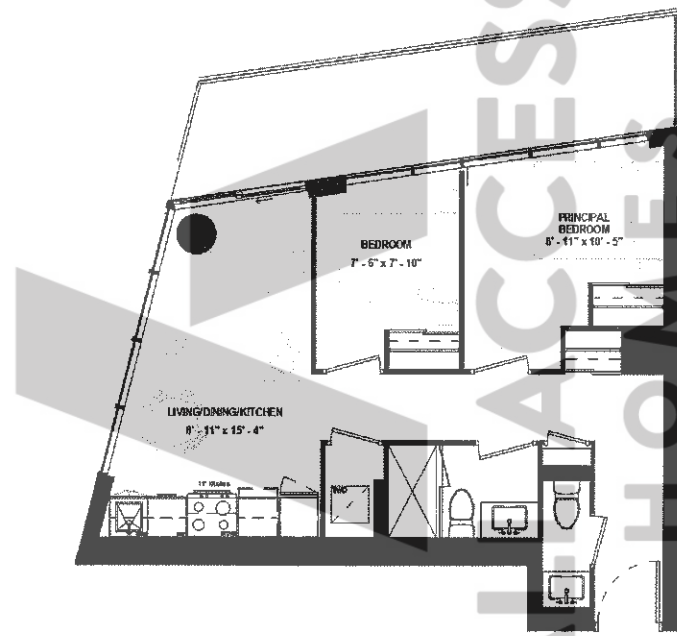

SUITE TYPE: 2B
SUITE AREA: 623 SQFT
BALCONY / TERRACE: 142 SQFT

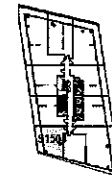

LEVEL 15



HARHAY
DEVELOPMENTS

ISSUE DATE: 2023/06/02

Disclaimer: Drawings are not to scale. Materials, specifications, & floor plans are subject to change without notice. All renderings are artist's conceptions. All areas and stated room dimensions are approximate. Actual usable floor space may vary from the stated floor area. Floor area measured in accordance with Home Construction Regulatory Authority Directive, E&O.E. Balcony sizes and configurations vary depending on floor level locations.

SUITE 1801

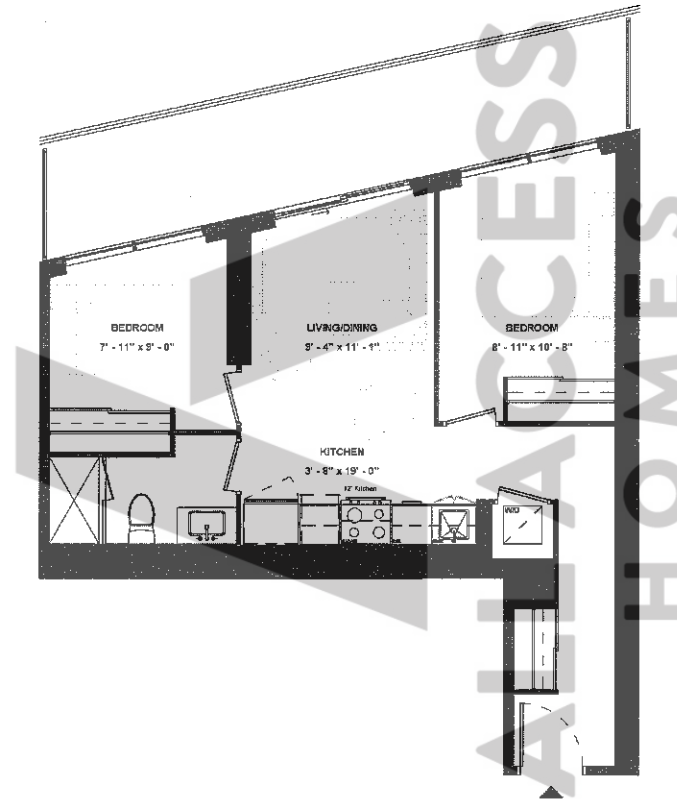

SUITE TYPE: 2B
SUITE AREA: 634 SQFT
BALCONY / TERRACE: 167 SQFT

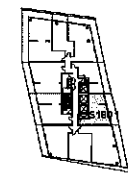

LEVEL 18



ISSUE DATE: 2023/06/02

Disclaimer: Drawings are not to scale. Materials, specifications, & floor plans are subject to change without notice. All renderings are artist's conceptions. All areas and stated room dimensions are approximate. Actual usable floor space may vary from the stated floor area. Floor area measured in accordance with Home Construction Regulatory Authority Directive, E.&O.E. Balcony sizes and configurations vary depending on floor level locations.

SUITE 1604

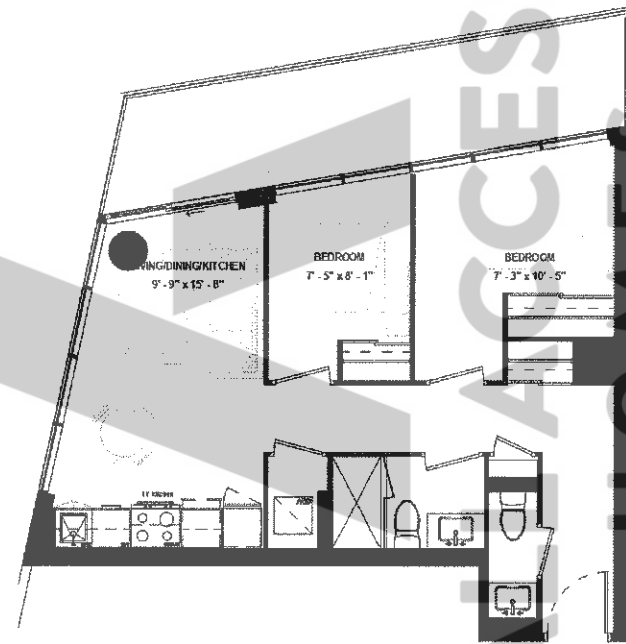

SUITE TYPE: 2B
SUITE AREA: 643 SQFT
BALCONY / TERRACE: 149 SQFT

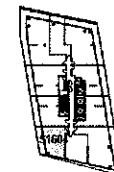

LEVEL 16



HARHAY
DEVELOPMENTS

ISSUE DATE: 2023/06/02

Disclaimer: Drawings are not to scale. Materials, specifications, & floor plans are subject to change without notice. All renderings are artist's conceptions. All areas and stated room dimensions are approximate. Actual usable floor space may vary from the stated floor area. Floor area measured in accordance with Home Construction Regulatory Authority Directive, E.&O.E. Balcony sizes and configurations vary depending on floor level locations.

SUITE 1701

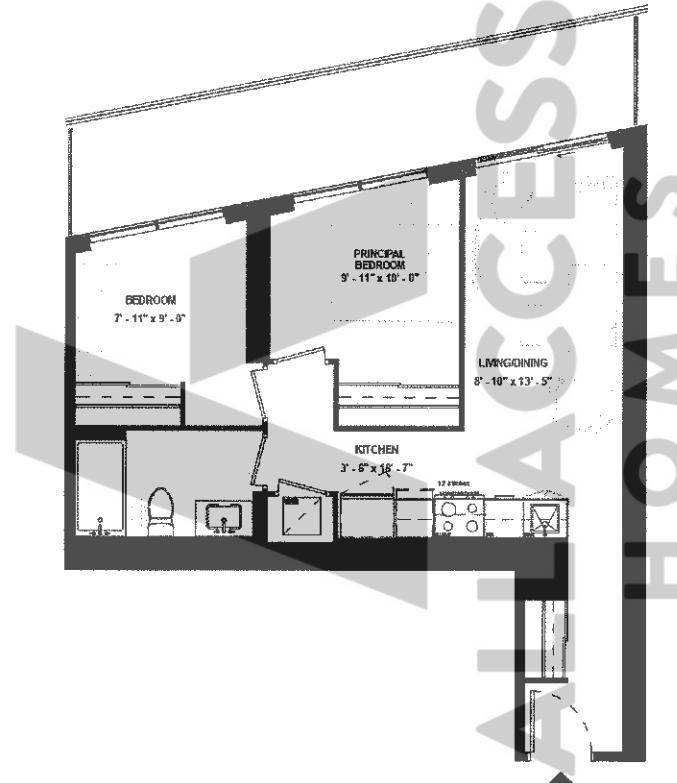

SUITE TYPE: 2B
SUITE AREA: 661 SQFT
BALCONY / TERRACE: 166 SQFT

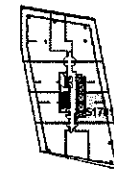

LEVEL 17



HARHAY
DEVELOPMENTS

ISSUE DATE: 2023/06/02

Disclaimer: Drawings are not to scale. Materials, specifications, & floor plans are subject to change without notice. All renderings are artist's conceptions. All areas and stated room dimensions are approximate. Actual usable floor space may vary from the stated floor area. Floor area measured in accordance with Home Construction Regulatory Authority Directive, E.&O.E. Balcony sizes and configurations vary depending on floor level locations.

SUITE 1704

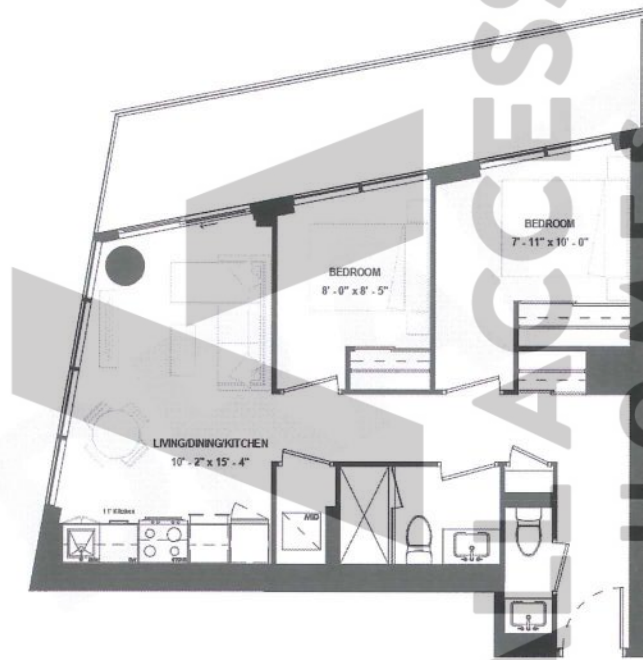

SUITE TYPE: 2B
SUITE AREA: 666 SQFT
BALCONY / TERRACE: 156 SQFT

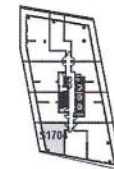

LEVEL 17



HARHAY
DEVELOPMENTS

ISSUE DATE: 2023/06/02

Disclaimer: Drawings are not to scale. Materials, specifications, & floor plans are subject to change without notice. All renderings are artist's conceptions. All areas and stated room dimensions are approximate. Actual usable floor space may vary from the stated floor area. Floor area measured in accordance with Home Construction Regulatory Authority Directive, E.S.O.E. Balcony sizes and configurations vary depending on floor level locations.

SUITE 607

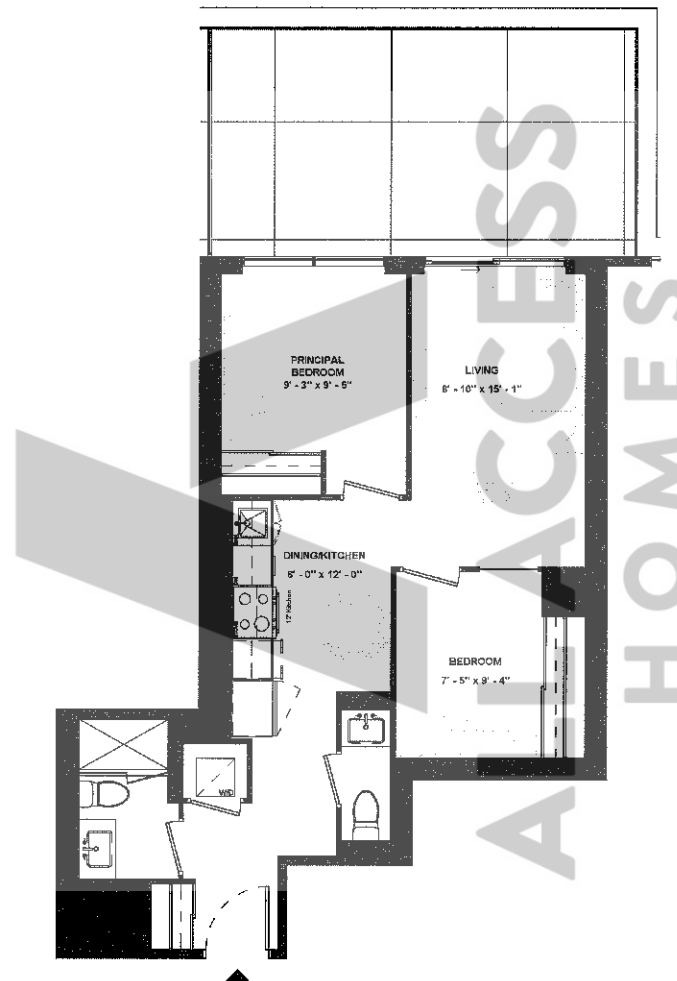

SUITE TYPE: 2B
SUITE AREA: 682 SQFT
BALCONY / TERRACE: 236 SQFT



ISSUE DATE: 2023/06/02

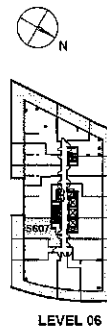

Disclaimer: Drawings are not to scale. Materials, specifications, & floor plans are subject to change without notice. All renderings are artist's conceptions. All areas and stated room dimensions are approximate. Actual usable floor space may vary from the stated floor area. Floor area measured in accordance with Home Construction Regulatory Authority Directive, E.A.O.E. Balcony sizes and configurations vary depending on floor level locations.

SUITE 1601

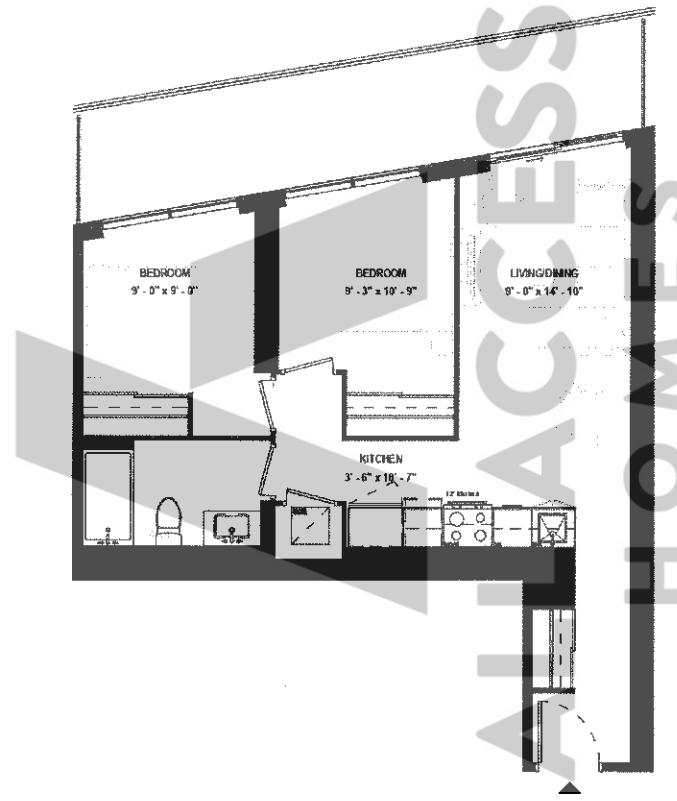

SUITE TYPE: 2B
SUITE AREA: 685 SQFT
BALCONY / TERRACE: 166 SQFT

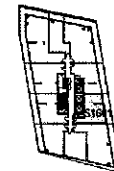

LEVEL 16



ISSUE DATE: 2023/06/02

Disclaimer: Drawings are not to scale. Materials, specifications, & floor plans are subject to change without notice. All renderings are artist's conceptions. All areas and stated room dimensions are approximate. Actual usable floor space may vary from the stated floor area. Floor area measured in accordance with Home Construction Regulatory Authority Directive, E.&O.E. Balcony sizes and configurations vary depending on floor level locations.

SUITE 1804

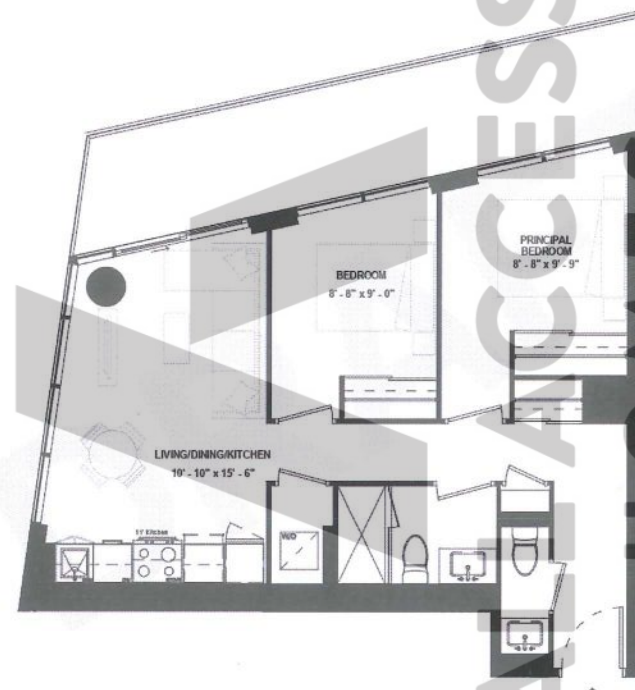

SUITE TYPE: 2B
SUITE AREA: 694 SQFT
BALCONY / TERRACE: 164 SQFT

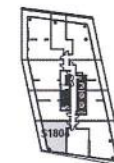

LEVEL 18



ISSUE DATE: 2023/06/02

Disclaimer: Drawings are not to scale. Materials, specifications, & floor plans are subject to change without notice. All renderings are artist's conceptions. All areas and stated room dimensions are approximate. Actual usable floor space may vary from the stated floor area. Floor area measured in accordance with Home Construction Regulatory Authority Directive. E.S.O.E. Balcony sizes and configurations vary depending on floor level locations.

**SUITE 314 &
SUITE 414 &
SUITE 514**

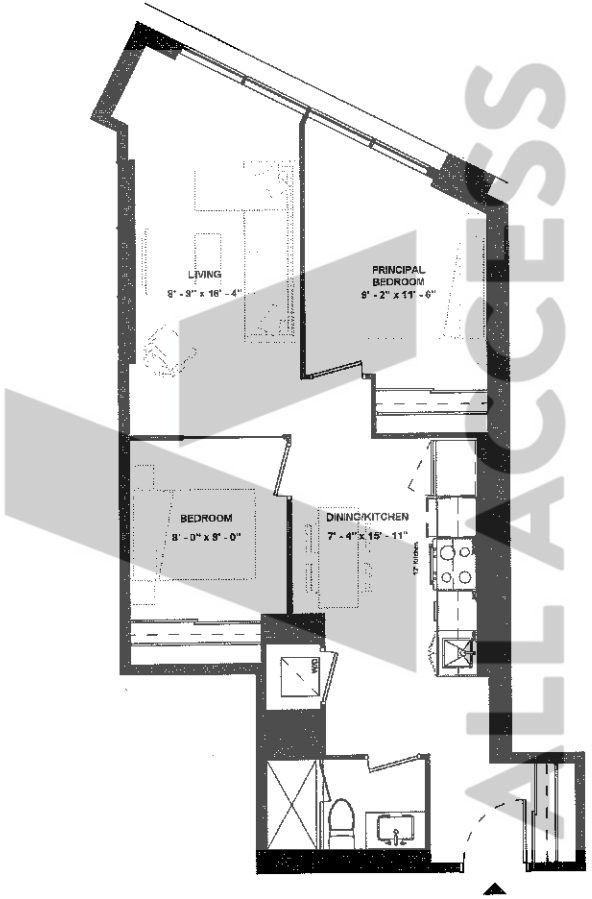

SUITE TYPE: 2B
 SUITE AREA: 657 SQFT
 BALCONY / TERRACE: N/A SQFT

ALL ACCESS HOMES

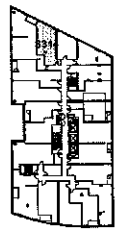

LEVEL 03

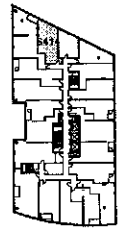

LEVEL 04

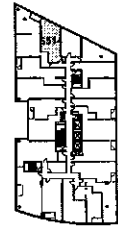

LEVEL 05



ISSUE DATE: 2023/06/02

Disclaimer: Drawings are not to scale. Materials, specifications, & floor plans are subject to change without notice. All renderings are artist's conceptions. All areas and stated room dimensions are approximate. Actual usable floor space may vary from the stated floor area. Floor area measured in accordance with Home Construction Regulatory Authority Directive, E.&O.E. Balcony sizes and configurations vary depending on floor level locations.

SUITE 1501

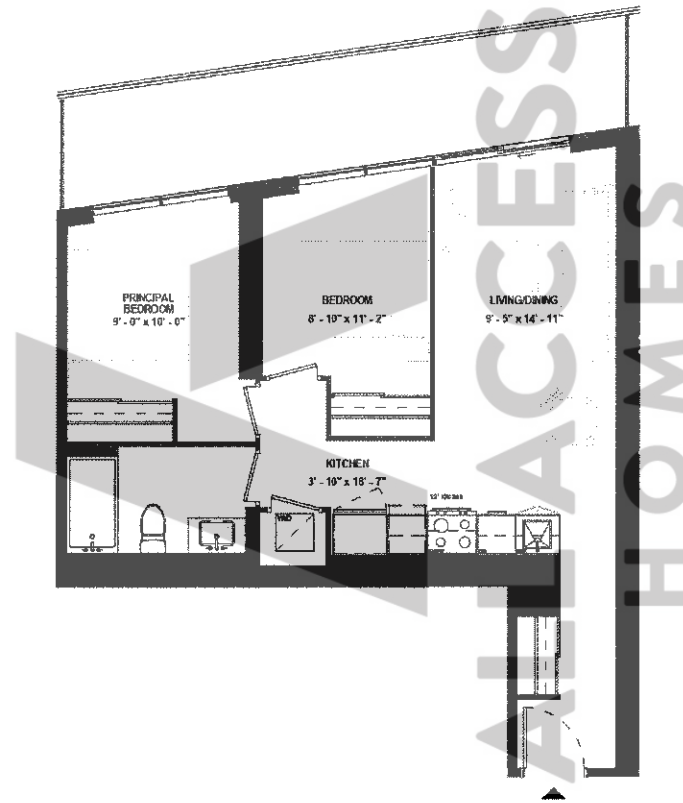

SUITE TYPE: 2B
SUITE AREA: 707 SQFT
BALCONY / TERRACE: 166 SQFT

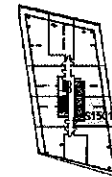

LEVEL 15



HARHAY
DEVELOPMENTS

ISSUE DATE: 2023/06/02

Disclaimer: Drawings are not to scale. Materials, specifications, & floor plans are subject to change without notice. All renderings are artist's conceptions. All areas and stated room dimensions are approximate. Actual usable floor space may vary from the stated floor area. Floor area measured in accordance with Home Construction Regulatory Authority Directive, E.&O.E. Balcony sizes and configurations vary depending on floor level locations.

SUITE 1904

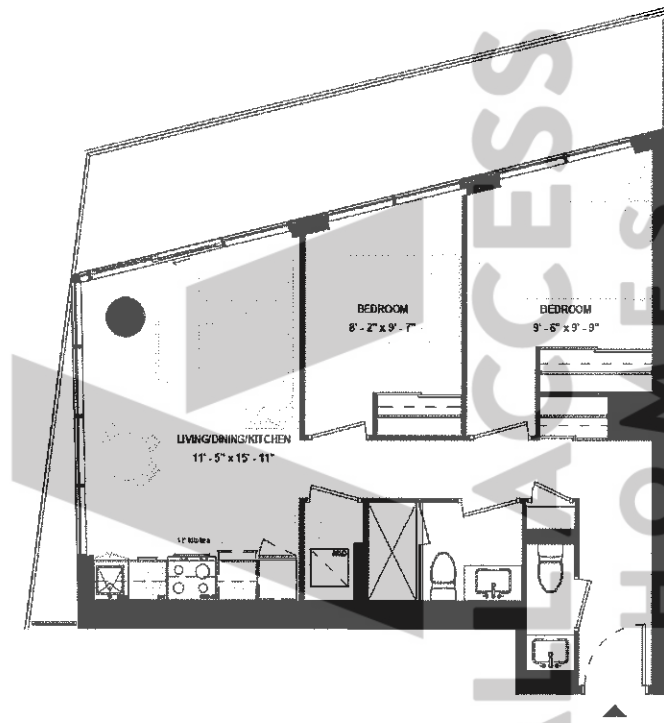

SUITE TYPE: 2B
SUITE AREA: 708 SQFT
BALCONY / TERRACE: 172 SQFT

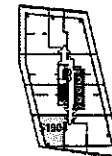

LEVEL 19



ISSUE DATE: 2023/06/02

Disclaimer: Drawings are not to scale. Materials, specifications, & floor plans are subject to change without notice. All renderings are artist's conceptions. All areas and stated room dimensions are approximate. Actual usable floor space may vary from the stated floor area. Floor area measured in accordance with Home Construction Regulatory Authority Directive, E&O.E. Balcony sizes and configurations vary depending on floor level locations.

SUITE 205

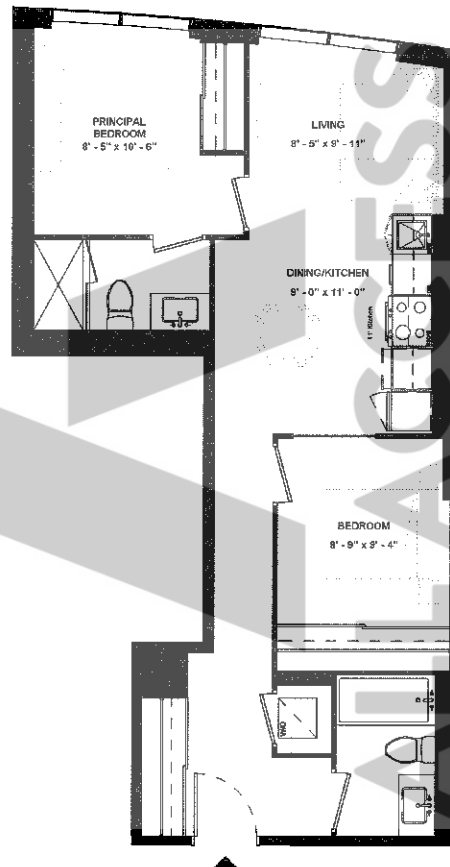

HOMES

SUITE TYPE: 2B
SUITE AREA: 715 SQFT
BALCONY / TERRACE: N/A SQFT



LEVEL 02



ISSUE DATE: 2023/06/02

Disclaimer: Drawings are not to scale. Materials, specifications, & floor plans are subject to change without notice. All renderings are artist's conceptions. All areas and stated room dimensions are approximate. Actual usable floor space may vary from the stated floor area. Floor area measured in accordance with Home Construction Regulatory Authority Directive, E.&O.E. Balcony sizes and configurations vary depending on floor level locations.

SUITE 1909

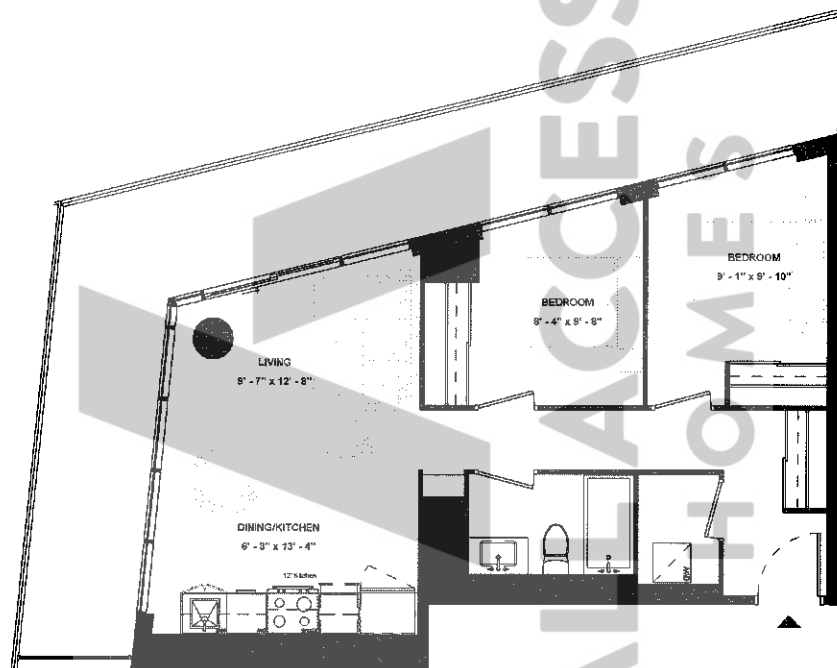

SUITE TYPE: 2B
SUITE AREA: 715 SQFT
BALCONY / TERRACE: 320 SQFT

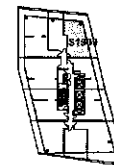

LEVEL 19



ISSUE DATE: 2023/06/02

Disclaimer: Drawings are not to scale. Materials, specifications, & floor plans are subject to change without notice. All renderings are artist's conceptions. All areas and stated room dimensions are approximate. Actual usable floor space may vary from the stated floor area. Floor area measured in accordance with Home Construction Regulatory Authority Directive, E.40.E. Balcony sizes and configurations vary depending on floor level locations.

SUITE 1705

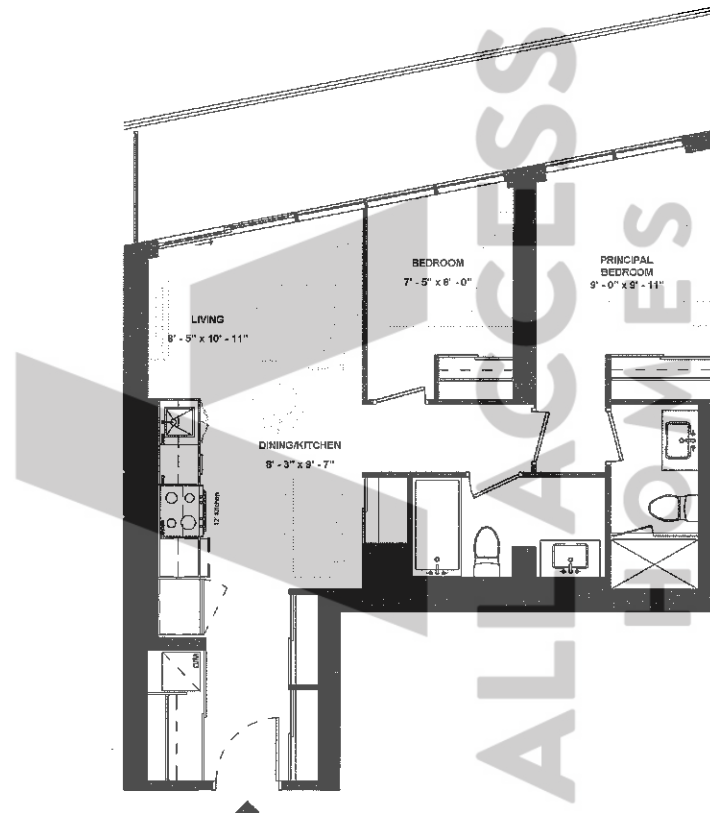

SUITE TYPE: 2B
SUITE AREA: 732 SQFT
BALCONY / TERRACE: 166 SQFT

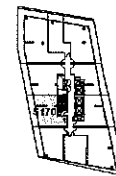

LEVEL 17



ISSUE DATE: 2023/06/02

Disclaimer: Drawings are not to scale. Materials, specifications, & floor plans are subject to change without notice. All renderings are artist's conceptions. All areas and stated room dimensions are approximate. Actual usable floor space may vary from the stated floor area. Floor area measured in accordance with Home Construction Regulatory Authority Directive, E.&O.E. Balcony sizes and configurations vary depending on floor level locations.

SUITE 809 & SUITE 909

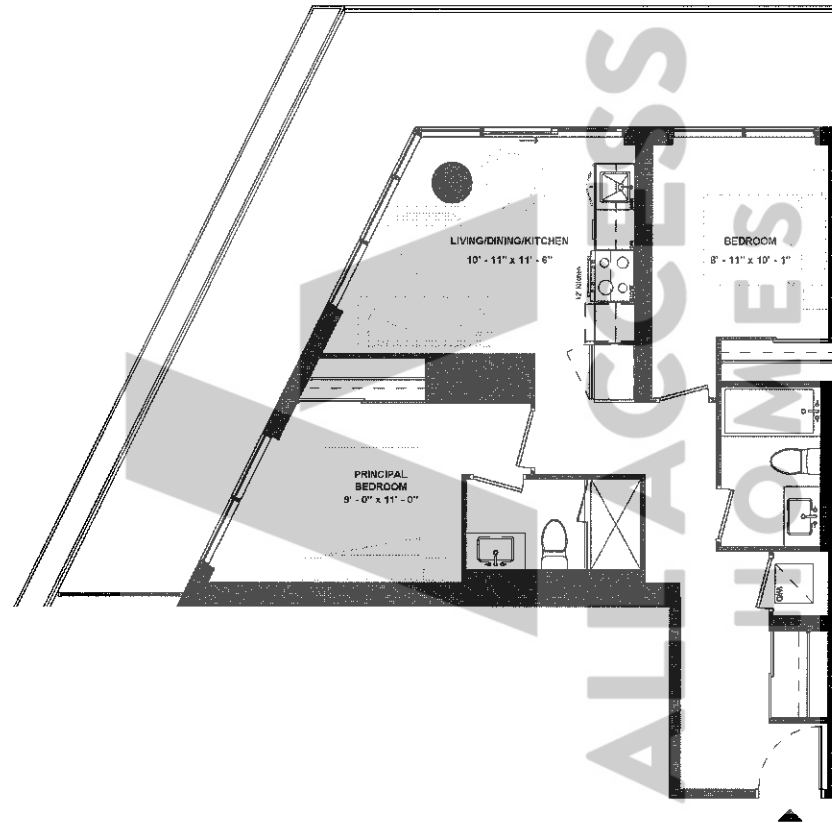

SUITE TYPE: 2B
SUITE AREA: 738 SQFT
BALCONY / TERRACE: 291 SQFT

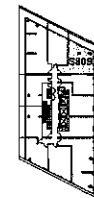

LEVEL 08

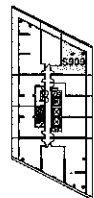

LEVEL 09



ISSUE DATE: 2023/06/02

Disclaimer: Drawings are not to scale. Materials, specifications, & floor plans are subject to change without notice. All renderings are artist's conceptions. All areas and stated room dimensions are approximate. Actual usable floor space may vary from the stated floor area. Floor area measured in accordance with Home Construction Regulatory Authority Directive, E.S.O.E. Balcony sizes and configurations vary depending on floor level locations.

SUITE 1408

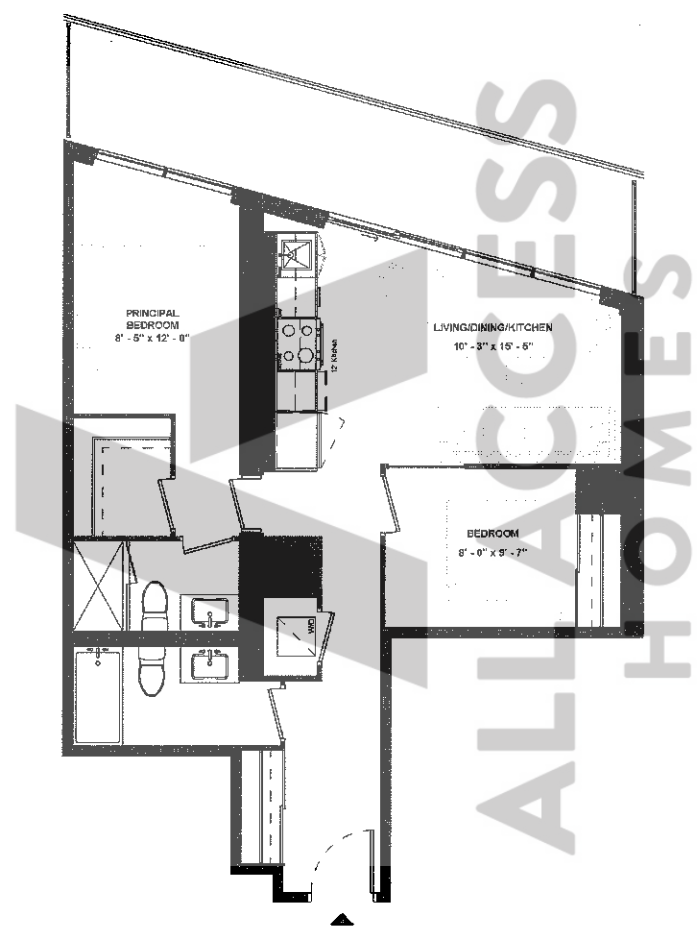

SUITE TYPE: 2B
SUITE AREA: 755 SQFT
BALCONY / TERRACE: 165 SQFT

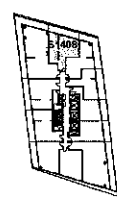

LEVEL 14



ISSUE DATE: 2023/06/02

Disclaimer: Drawings are not to scale. Materials, specifications, & floor plans are subject to change without notice. All renderings are artist's conceptions. All areas and stated room dimensions are approximate. Actual usable floor space may vary from the stated floor area. Floor area measured in accordance with Home Construction Regulatory Authority Directive: E.&O.E. Balcony sizes and configurations vary depending on floor level locations.

SUITE 1902

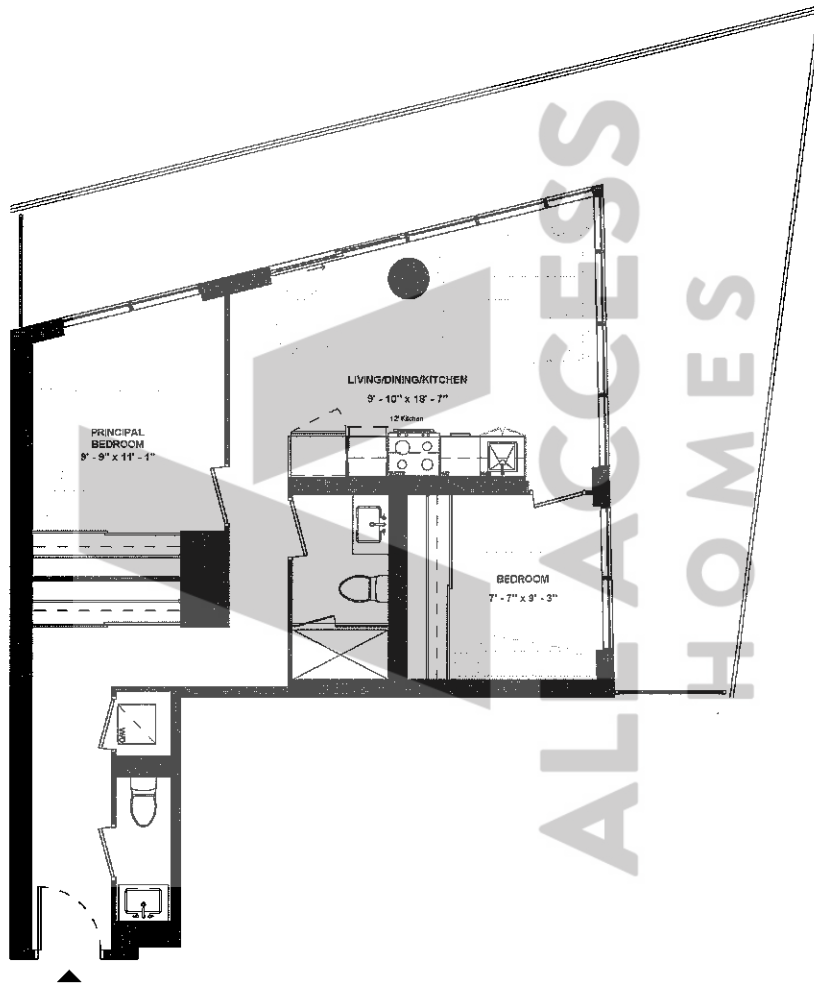

SUITE TYPE: 2B
SUITE AREA: 766 SQFT
BALCONY / TERRACE: 432 SQFT

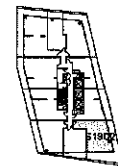

LEVEL 19



ISSUE DATE: 2023/06/02

Disclaimer: Drawings are not to scale. Materials, specifications, & floor plans are subject to change without notice. All renderings are artist's conceptions. All areas and stated room dimensions are approximate. Actual usable floor space may vary from the stated floor area. Floor area measured in accordance with Home Construction Regulatory Authority Directive, E.30.E. Balcony sizes and configurations vary depending on floor level locations.

SUITE 1805

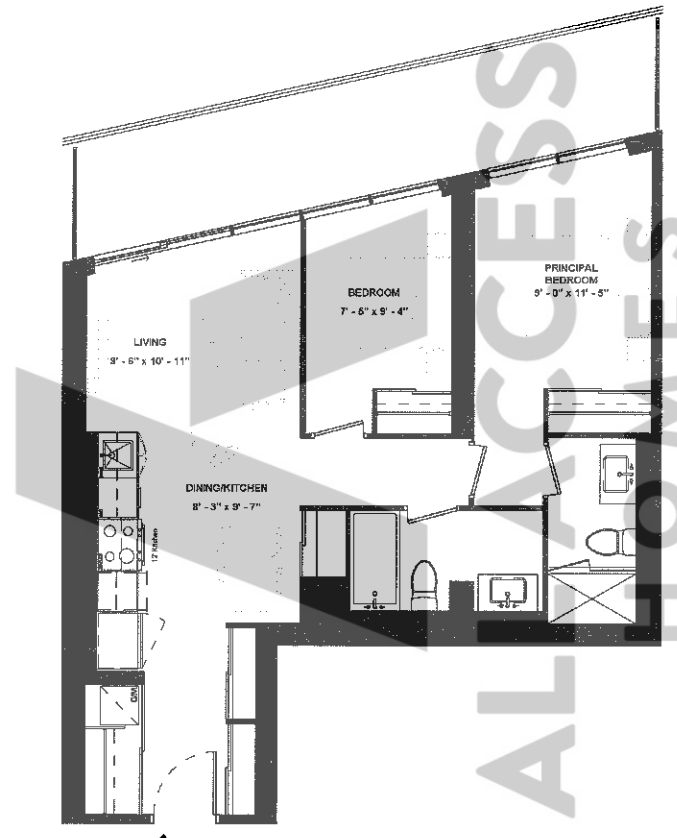

SUITE TYPE: 2B
SUITE AREA: 768 SQFT
BALCONY / TERRACE: 167 SQFT

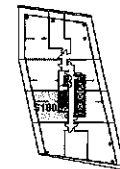

LEVEL 18



ISSUE DATE: 2023/06/02

Disclaimer: Drawings are not to scale. Materials, specifications, & floor plans are subject to change without notice. All renderings are artist's conceptions. All areas and stated room dimensions are approximate. Actual usable floor space may vary from the stated floor area. Floor area measured in accordance with Home Construction Regulatory Authority Directive, E.&O.E. Balcony sizes and configurations vary depending on floor level locations.

SUITE 1506

SUITE TYPE: 2B
 SUITE AREA: 789 SQFT
 BALCONY / TERRACE: 165 SQFT

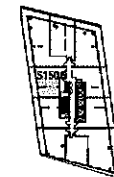
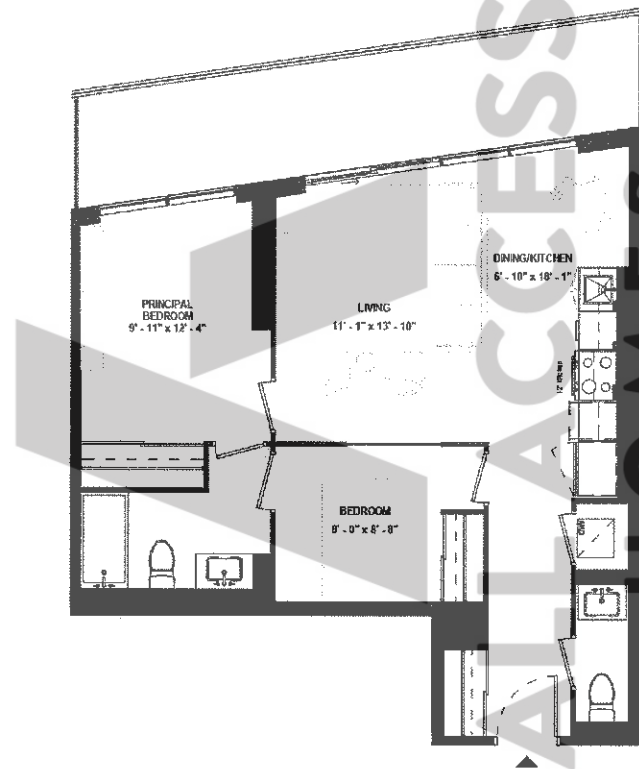

LEVEL 15



ISSUE DATE: 2023/06/02

Disclaimer: Drawings are not to scale. Materials, specifications, & floor plans are subject to change without notice. All renderings are artist's conceptions. All areas and stated room dimensions are approximate. Actual usable floor space may vary from the stated floor area. Floor area measured in accordance with Home Construction Regulatory Authority Directive. E&O.E. Balcony sizes and configurations vary depending on floor level locations.

SUITE 1308

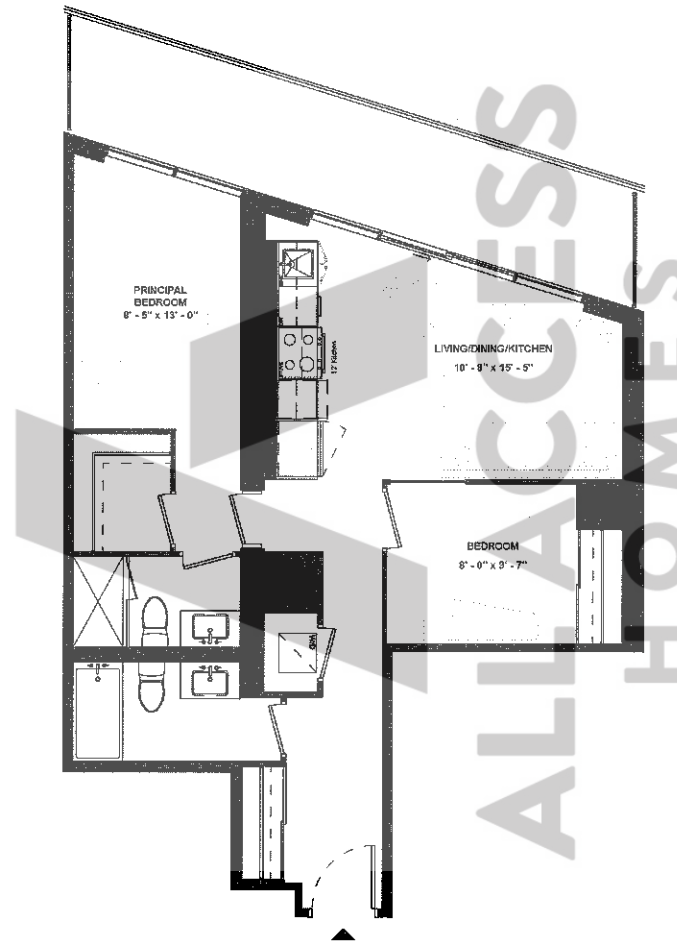

SUITE TYPE: 2B
SUITE AREA: 773 SQFT
BALCONY / TERRACE: 166 SQFT



LEVEL 13



ISSUE DATE: 2023/06/02

Disclaimer: Drawings are not to scale. Materials, specifications, & floor plans are subject to change without notice. All renderings are artist's conceptions. All areas and stated room dimensions are approximate. Actual usable floor space may vary from the stated floor area. Floor area measured in accordance with Home Construction Regulatory Authority Directive, E.&O.E. Balcony sizes and configurations vary depending on floor level locations.

**SUITE 312 &
SUITE 412 &
SUITE 512**

SUITE TYPE: 2B
 SUITE AREA: 775 SQFT
 BALCONY / TERRACE: 45 SQFT

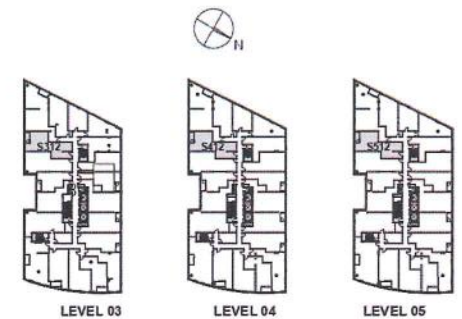
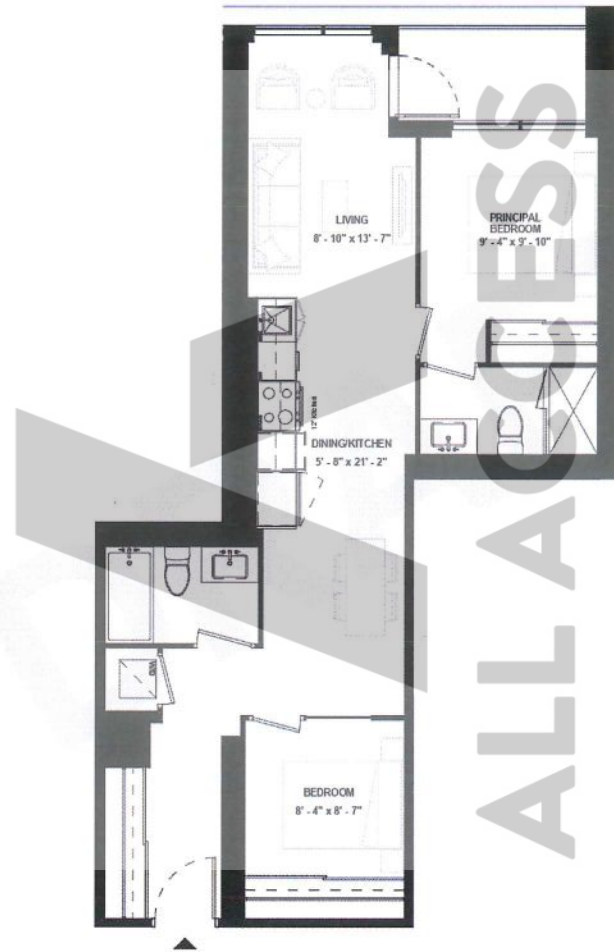

ISSUE DATE: 2023/06/02



Disclaimer: Drawings are not to scale. Materials, specifications, & floor plans are subject to change without notice. All renderings are artist's conceptions. All areas and stated room dimensions are approximate. Actual usable floor space may vary from the stated floor area. Floor area measured in accordance with Home Construction Regulatory Authority Directive, E.&O.E. Balcony sizes and configurations vary depending on floor level locations.

SUITE 207

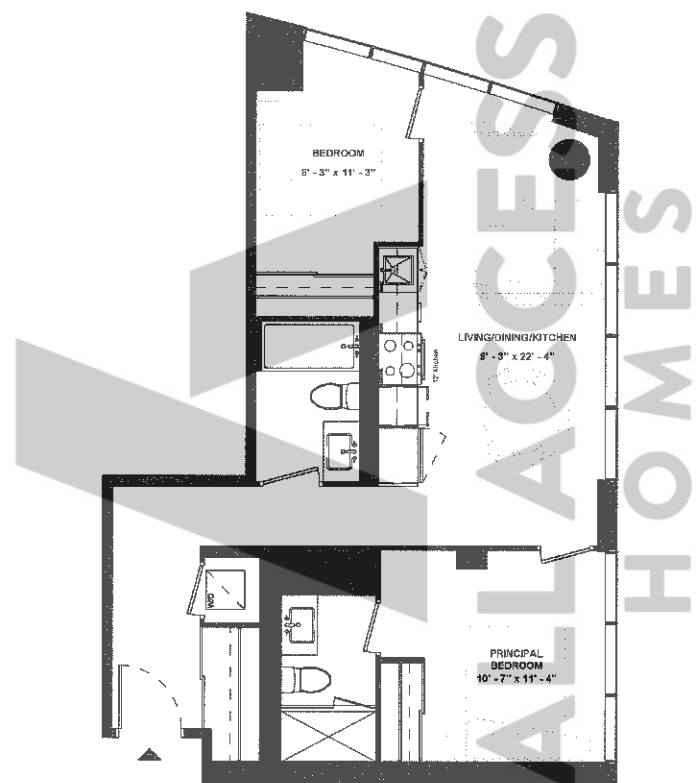

SUITE TYPE: 2B
SUITE AREA: 780 SQFT
BALCONY / TERRACE: N/A SQFT



LEVEL 02



ISSUE DATE: 2023/06/02

Disclaimer: Drawings are not to scale. Materials, specifications, & floor plans are subject to change without notice. All renderings are artist's conceptions. All areas and stated room dimensions are approximate. Actual usable floor space may vary from the stated floor area. Floor area measured in accordance with Home Construction Regulatory Authority Directive, E.8.0.E. Balcony sizes and configurations vary depending on floor level locations.

SUITE 1809

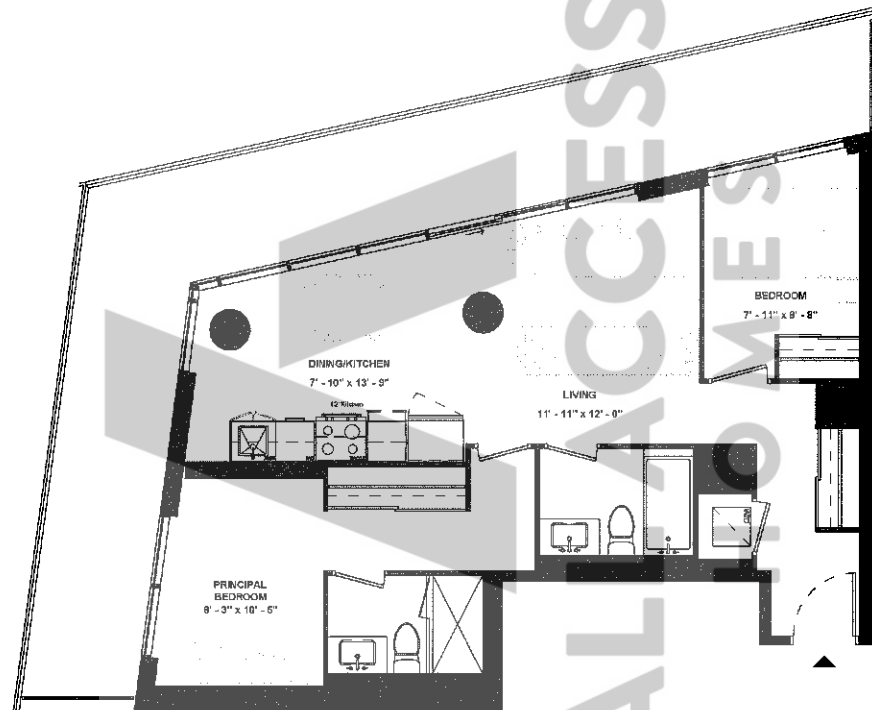

SUITE TYPE: 2B
SUITE AREA: 789 SQFT
BALCONY / TERRACE: 339 SQFT

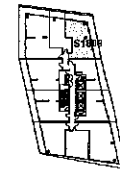

LEVEL 18



**HARHAY
DEVELOPMENTS**

ISSUE DATE: 2023/06/02

Disclaimer: Drawings are not to scale. Materials, specifications, & floor plans are subject to change without notice. All renderings are artist's conceptions. All areas and stated room dimensions are approximate. Actual usable floor space may vary from the stated floor area. Floor area measured in accordance with Home Construction Regulatory Authority Directive, E.S.O.E. Balcony sizes and configurations vary depending on floor level locations.

SUITE 2002

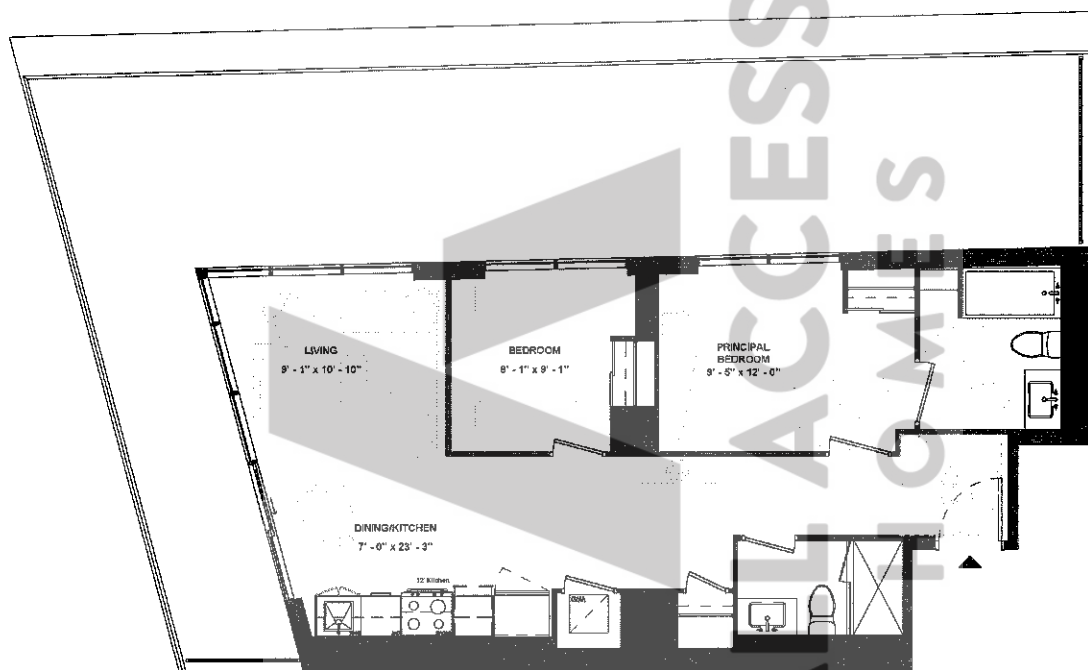

SUITE TYPE: 2B (BF)
SUITE AREA: 797 SQFT
BALCONY / TERRACE: 603 SQFT

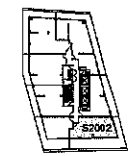

ISSUE DATE: 2023/06/02

LEVEL 20

Disclaimer: Drawings are not to scale. Materials, specifications, & floor plans are subject to change without notice. All renderings are artist's conceptions. All areas and stated room dimensions are approximate. Actual usable floor space may vary from the stated floor area. Floor area measured in accordance with Home Construction Regulatory Authority Directive, E.&O.E. Balcony sizes and configurations vary depending on floor level locations.

SUITE 1109

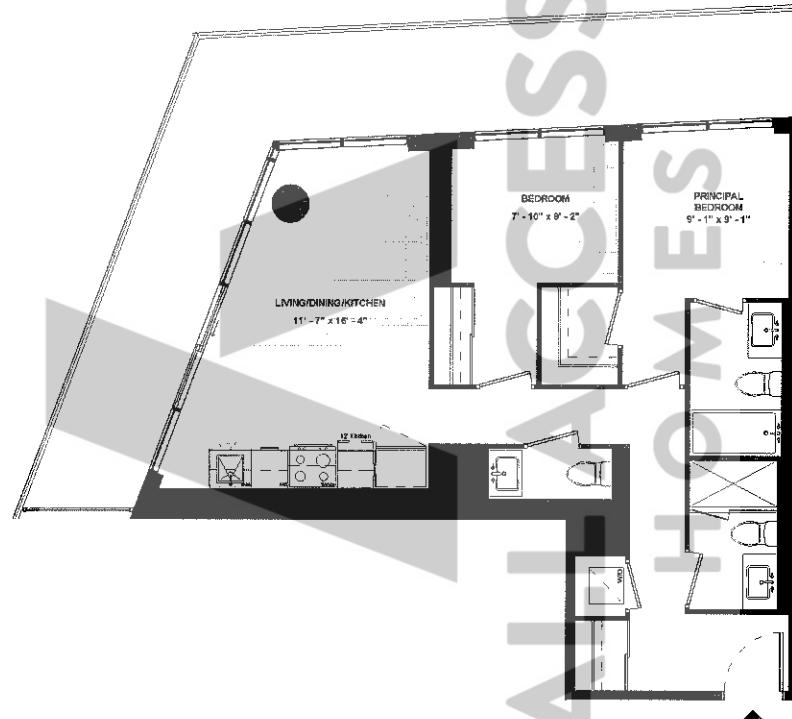

SUITE TYPE: 2B
SUITE AREA: 607 SQFT
BALCONY / TERRACE: 304 SQFT



HARHAY
DEVELOPMENTS

ISSUE DATE: 2023/06/02

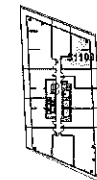

LEVEL 11

Disclaimer: Drawings are not to scale. Materials, specifications, & floor plans are subject to change without notice. All renderings are artist's conceptions. All areas and stated room dimensions are approximate. Actual usable floor space may vary from the stated floor area. Floor area measured in accordance with Home Construction Regulatory Authority Directive. E.&O.E. Balcony sizes and configurations vary depending on floor level locations.

SUITE 1905

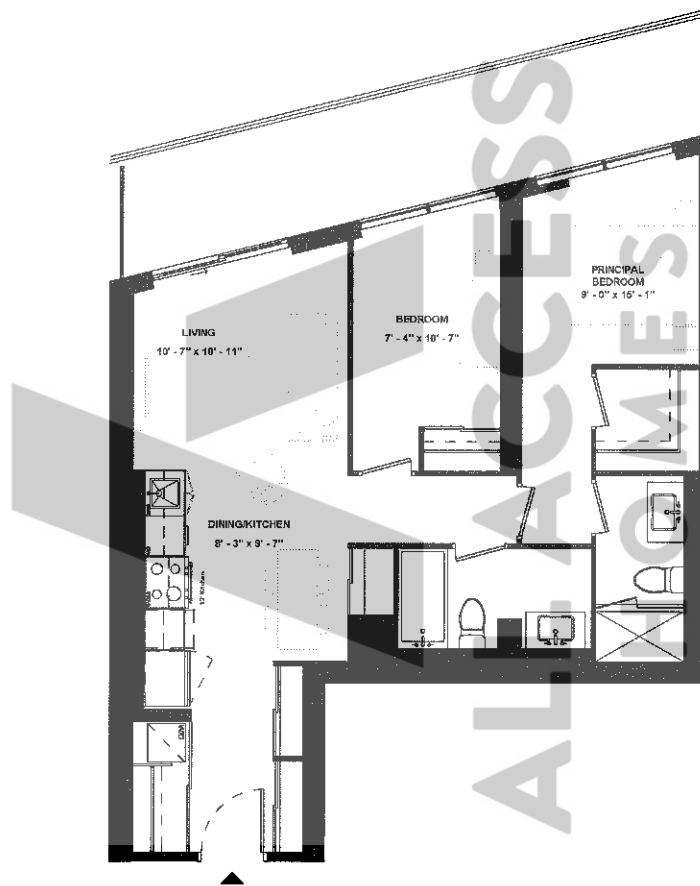

SUITE TYPE: 2B
SUITE AREA: 809 SQFT
BALCONY / TERRACE: 168 SQFT

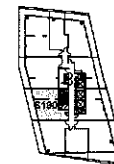

LEVEL 19



ISSUE DATE: 2023/06/02

Disclaimer: Drawings are not to scale. Materials, specifications, & floor plans are subject to change without notice. All renderings are artist's conceptions. All areas and stated room dimensions are approximate. Actual usable floor space may vary from the stated floor area. Floor area measured in accordance with Home Construction Regulatory Authority Directive, E.S.O.E. Balcony sizes and configurations vary depending on floor level locations.

**SUITE 311 &
SUITE 411 &
SUITE 511**

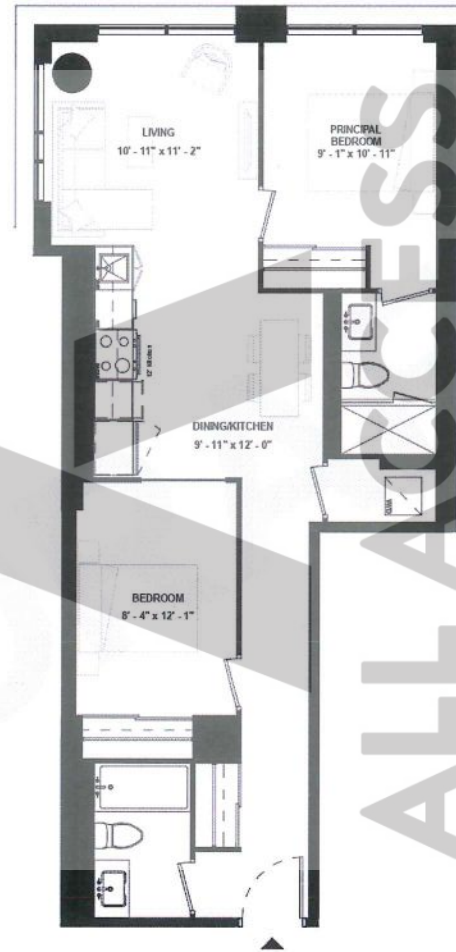

ALL ACCESS HOMES

SUITE TYPE: 2B
 SUITE AREA: 811 SQFT
 BALCONY / TERRACE: N/A SQFT



LEVEL 03



LEVEL 04

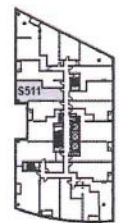

LEVEL 05

ISSUE DATE: 2023/06/02



Disclaimer: Drawings are not to scale. Materials, specifications, & floor plans are subject to change without notice. All renderings are artist's conceptions. All areas and stated room dimensions are approximate. Actual usable floor space may vary from the stated floor area. Floor area measured in accordance with Home Construction Regulatory Authority Directive, E.&O.E. Balcony sizes and configurations vary depending on floor level locations.

SUITE 1606

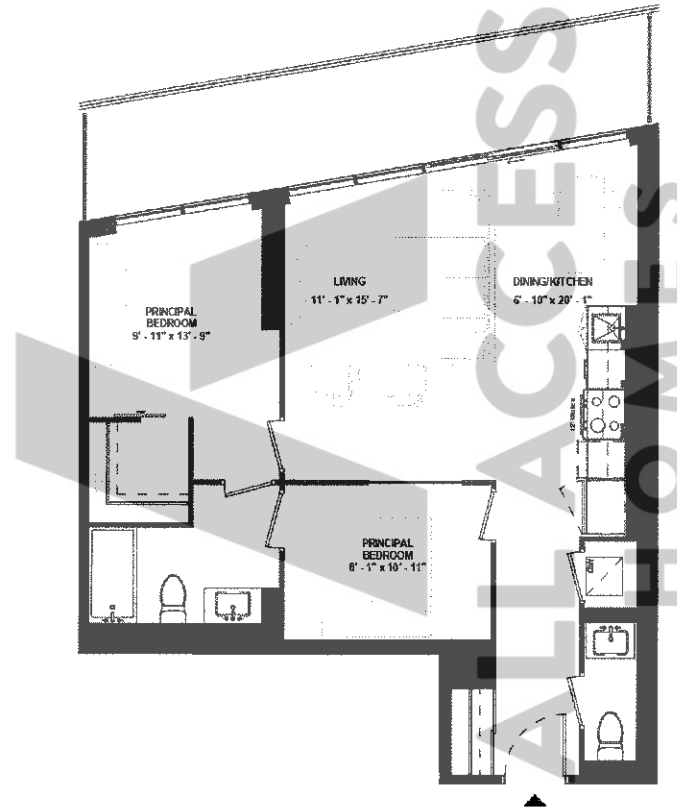

SUITE TYPE: 2B
SUITE AREA: 820 SQFT
BALCONY / TERRACE: 166 SQFT

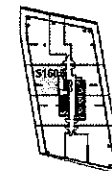

LEVEL 16



HARHAY
DEVELOPMENTS

ISSUE DATE: 2023/06/02

Disclaimer: Drawings are not to scale. Materials, specifications, & floor plans are subject to change without notice. All renderings are artist's conceptions. All areas and stated room dimensions are approximate. Actual usable floor space may vary from the stated floor area. Floor area measured in accordance with Home Construction Regulatory Authority Directive, E.&C.E. Balcony sizes and configurations vary depending on floor level locations.

SUITE 1509

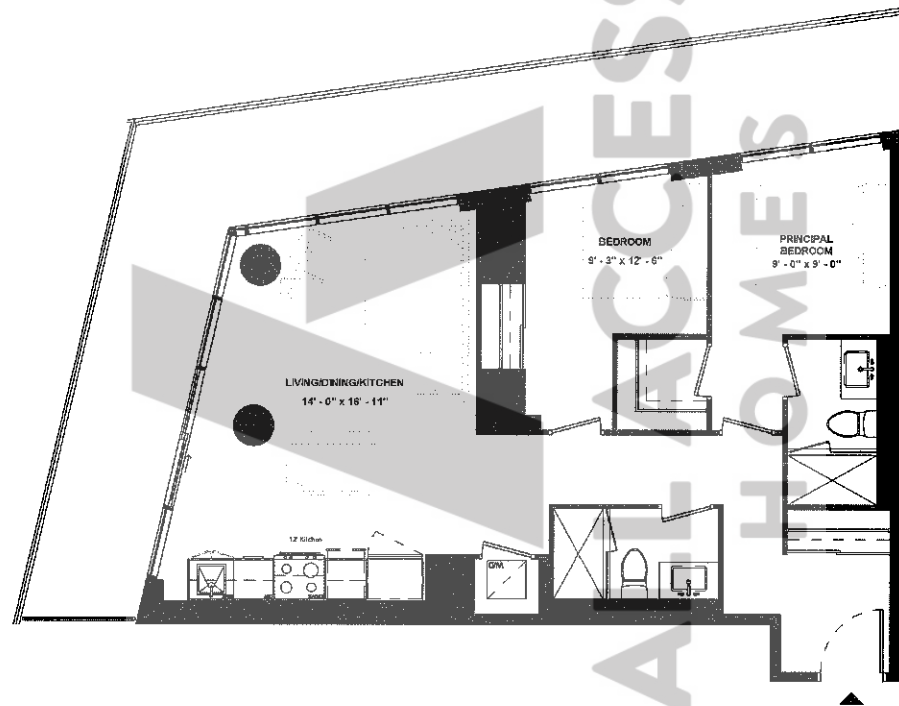

SUITE TYPE: 2B
SUITE AREA: 829 SQFT
BALCONY / TERRACE: 329 SQFT

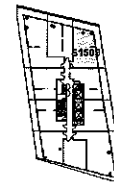

LEVEL 15



HARHAY
DEVELOPMENTS

ISSUE DATE: 2023/06/02

Disclaimer: Drawings are not to scale. Materials, specifications, & floor plans are subject to change without notice. All renderings are artist's conceptions. All areas and stated room dimensions are approximate. Actual usable floor space may vary from the stated floor area. Floor area measured in accordance with Home Construction Regulatory Authority Directive, E.S.O.E. Balcony sizes and configurations vary depending on floor level locations.

SUITE 605

SUITE TYPE: 2B
SUITE AREA: 845 SQFT
BALCONY / TERRACE: 571 SQFT

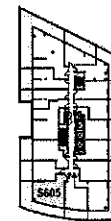
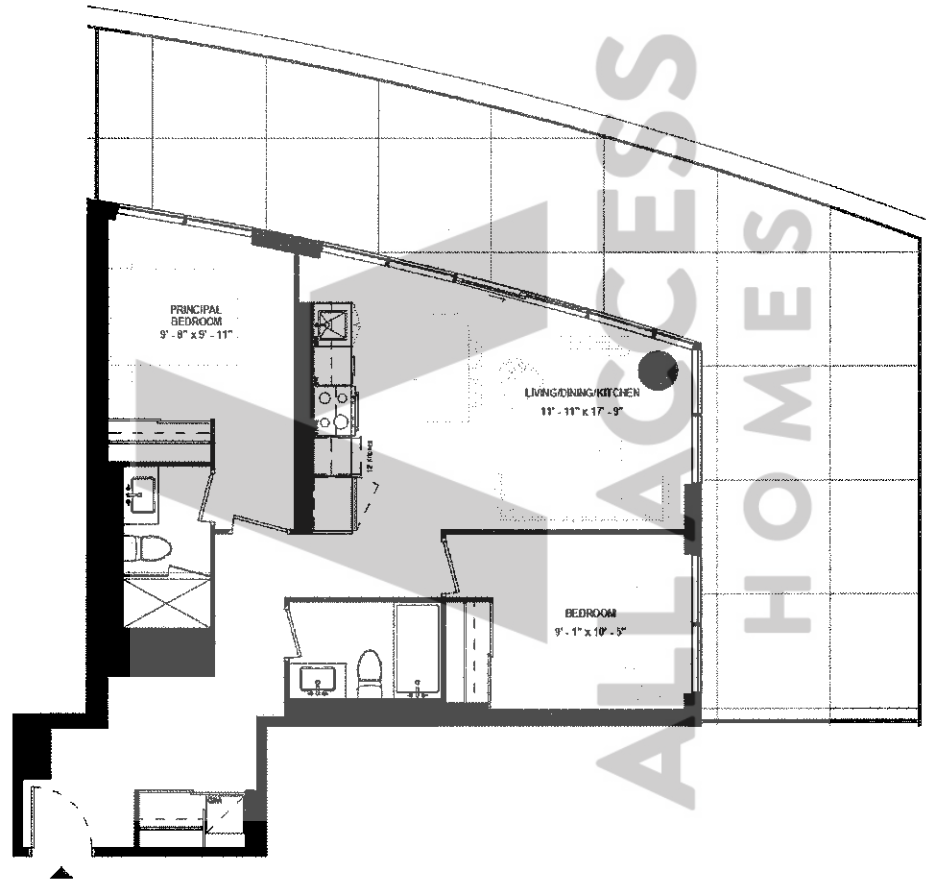

LEVEL 06



HARHAY
DEVELOPMENTS

ISSUE DATE: 2023/06/02

Disclaimer: Drawings are not to scale. Materials, specifications, & floor plans are subject to change without notice. All renderings are artist's conceptions. All areas and stated room dimensions are approximate. Actual usable floor space may vary from the stated floor area. Floor area measured in accordance with Home Construction Regulatory Authority Directive, E.60 E. Balcony size and configurations vary depending on floor level locations.

**SUITE 320 &
SUITE 420 &
SUITE 520**

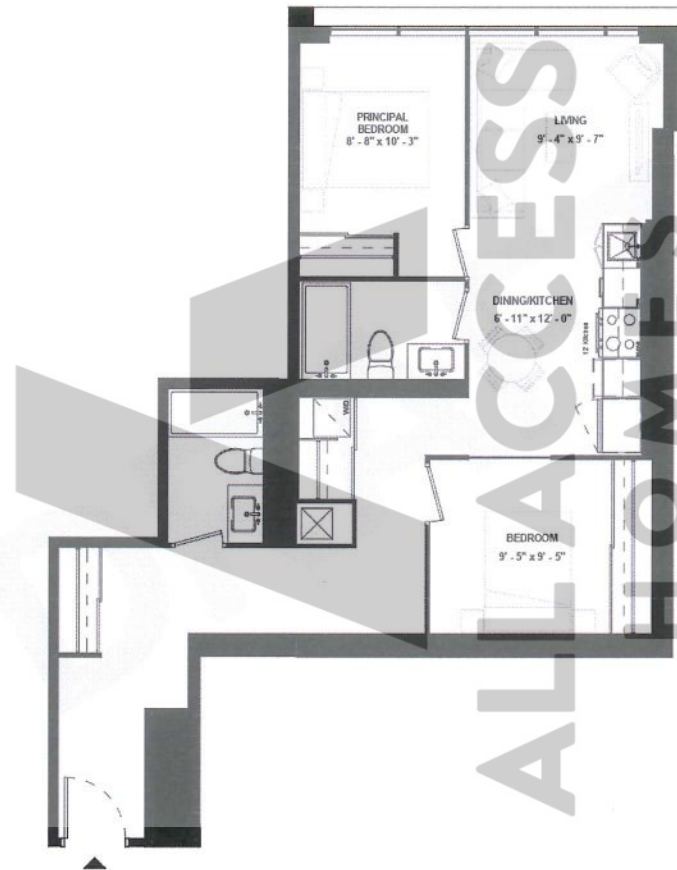

SUITE TYPE: 2B
 SUITE AREA: 851 SQFT
 BALCONY / TERRACE: N/A SQFT



ISSUE DATE: 2023/06/02

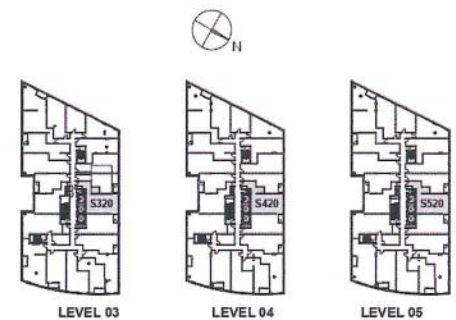

Disclaimer: Drawings are not to scale. Materials, specifications, & floor plans are subject to change without notice. All renderings are artist's conceptions. All areas and stated room dimensions are approximate. Actual usable floor space may vary from the stated floor area. Floor area measured in accordance with Home Construction Regulatory Authority Directive, E.&O.E. Balcony sizes and configurations vary depending on floor level locations.

SUITE 2004

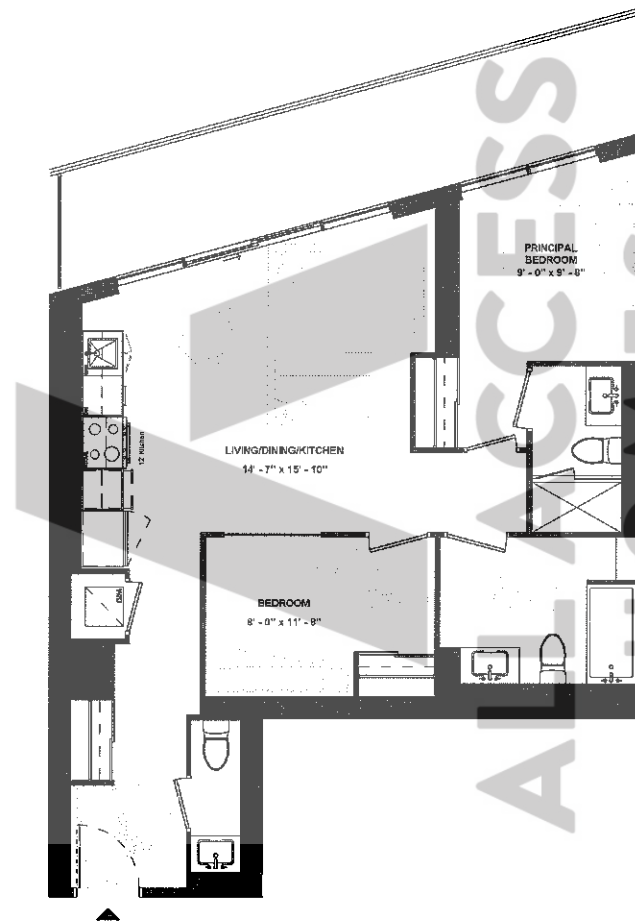

SUITE TYPE: 2B (BF)
SUITE AREA: 853 SQFT
BALCONY / TERRACE: 169 SQFT

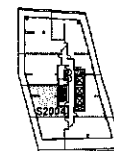

LEVEL 20



ISSUE DATE: 2023/06/02

Disclaimer: Drawings are not to scale. Materials, specifications, & floor plans are subject to change without notice. All renderings are artist's conceptions. All areas and stated room dimensions are approximate. Actual usable floor space may vary from the stated floor area. Floor area measured in accordance with Home Construction Regulatory Authority Directive, E.&O.E. Balcony sizes and configurations vary depending on floor level locations.

SUITE 1706

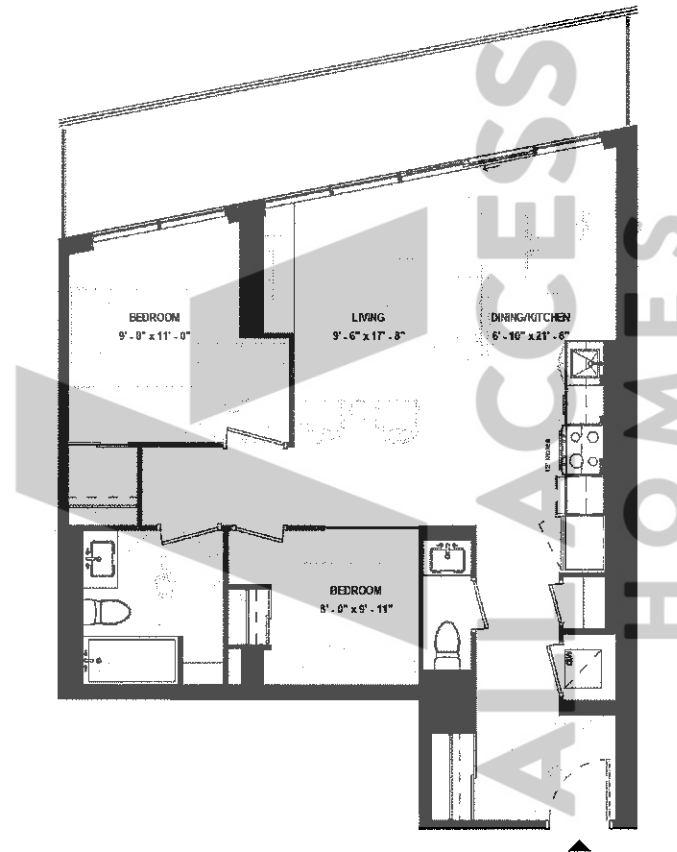

SUITE TYPE: 2B (BF)
SUITE AREA: 874 SQFT
BALCONY / TERRACE: 166 SQFT

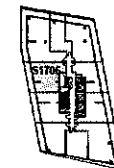

LEVEL 17



HARHAY
DEVELOPMENTS

ISSUE DATE: 2023/06/02

Disclaimer: Drawings are not to scale. Materials, specifications, & floor plans are subject to change without notice. All renderings are artist's conceptions. All areas and stated room dimensions are approximate. Actual useable floor space may vary from the stated floor area. Floor area measured in accordance with Home Construction Regulatory Authority Directive, E.S.O.E. Balcony sizes and configurations may depend on floor level locations.

SUITE 1806

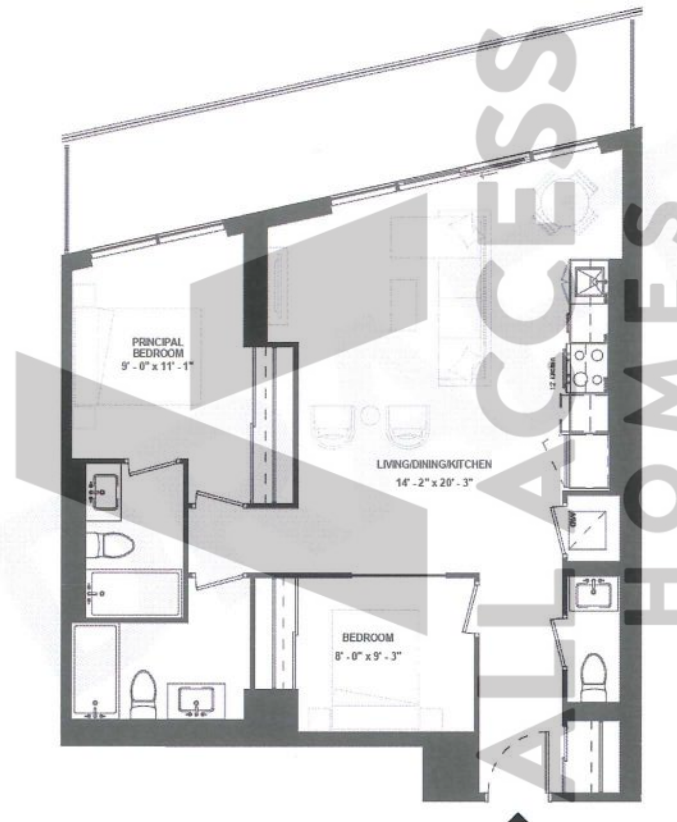

SUITE TYPE: 2B
SUITE AREA: 891 SQFT
BALCONY / TERRACE: 167 SQFT

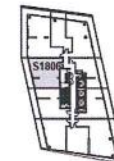

LEVEL 18



HARHAY
DEVELOPMENTS

ISSUE DATE: 2023/06/02

Disclaimer: Drawings are not to scale. Materials, specifications, & floor plans are subject to change without notice. All renderings are artist's conceptions. All areas and stated room dimensions are approximate. Actual usable floor space may vary from the stated floor area. Floor area measured in accordance with Home Construction Regulatory Authority Directive, E.&O.E. Balcony sizes and configurations vary depending on floor level locations.

SUITE 1907

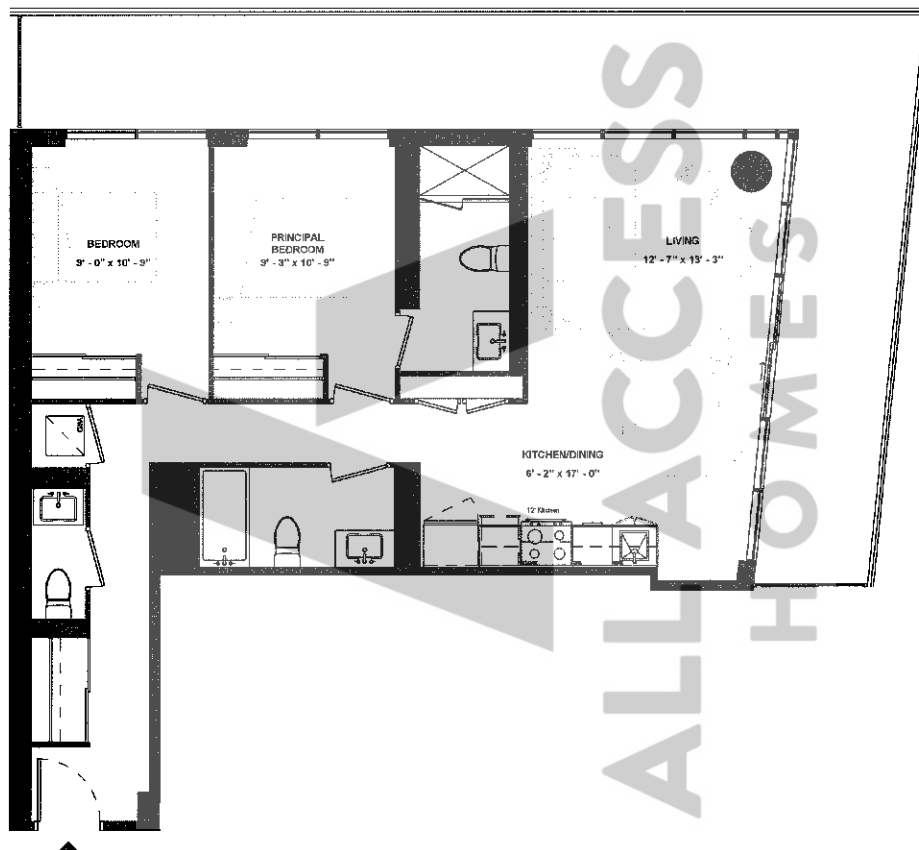

SUITE TYPE: 2B
SUITE AREA: 974 SQFT
BALCONY / TERRACE: 378 SQFT

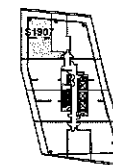

LEVEL 19



ISSUE DATE: 2023/06/02

Disclaimer: Drawings are not to scale. Materials, specifications, & floor plans are subject to change without notice. All renderings are artist's conceptions. All areas and stated room dimensions are approximate. Actual usable floor space may vary from the stated floor area. Floor area measured in accordance with Home Construction Regulatory Authority Directive, E.&O.E. Balcony sizes and configurations vary depending on floor level locations.

SUITE 2005

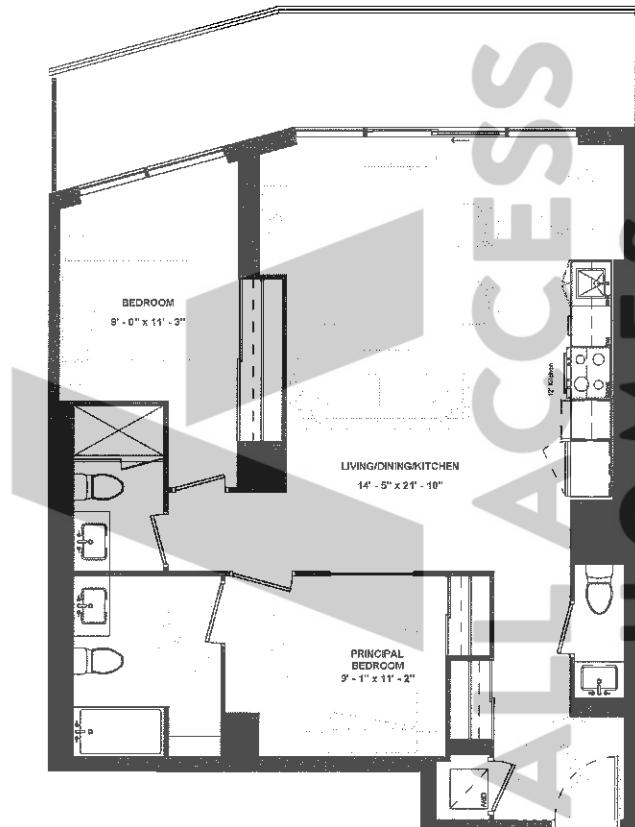

SUITE TYPE: 2B (BF)
SUITE AREA: 980 SQFT
BALCONY / TERRACE: 166 SQFT

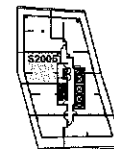

LEVEL 20



ISSUE DATE: 2023/06/02

Disclaimer: Drawings are not to scale. Materials, specifications, & floor plans are subject to change without notice. All renderings are artist's conceptions. All areas and stated room dimensions are approximate. Actual usable floor space may vary from the stated floor area. Floor area measured in accordance with Home Construction Regulatory Authority Directive, E.&O.E. Balcony sizes and configurations vary depending on floor level locations.

SUITE 1508

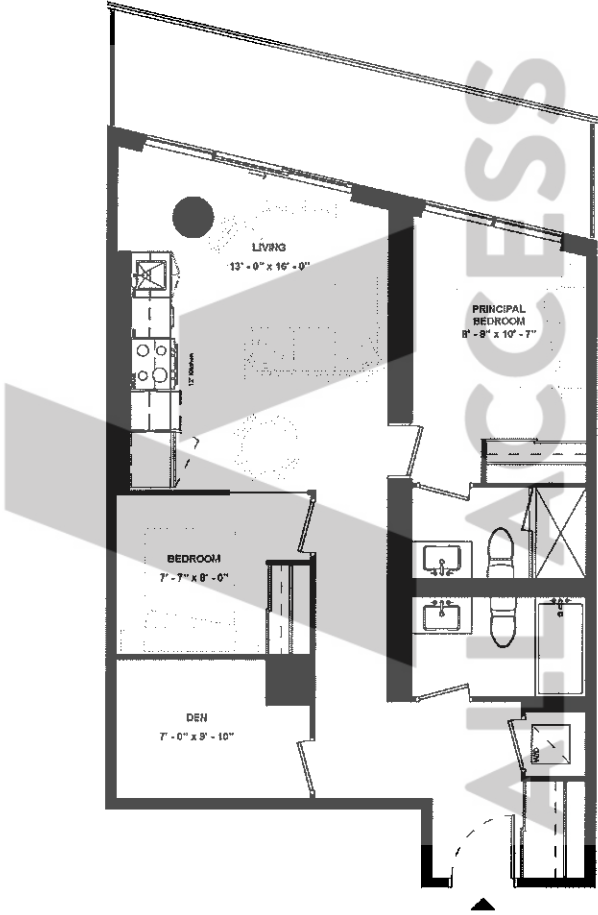

SUITE TYPE: 2B+D
 SUITE AREA: 798 SQFT
 BALCONY / TERRACE: 137 SQFT

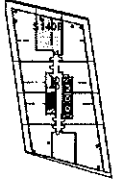

LEVEL 15



ISSUE DATE: 2023/06/02

Disclaimer: Drawings are not to scale. Materials, specifications, & floor plans are subject to change without notice. All renderings are artist's conceptions. All areas and stated room dimensions are approximate. Actual usable floor space may vary from the slated floor area. Floor area measured in accordance with Home Construction Regulatory Authority Directive, E.50.E. Balcony sizes and configurations vary depending on floor level locations.

**SUITE 308 &
SUITE 408 &
SUITE 508**

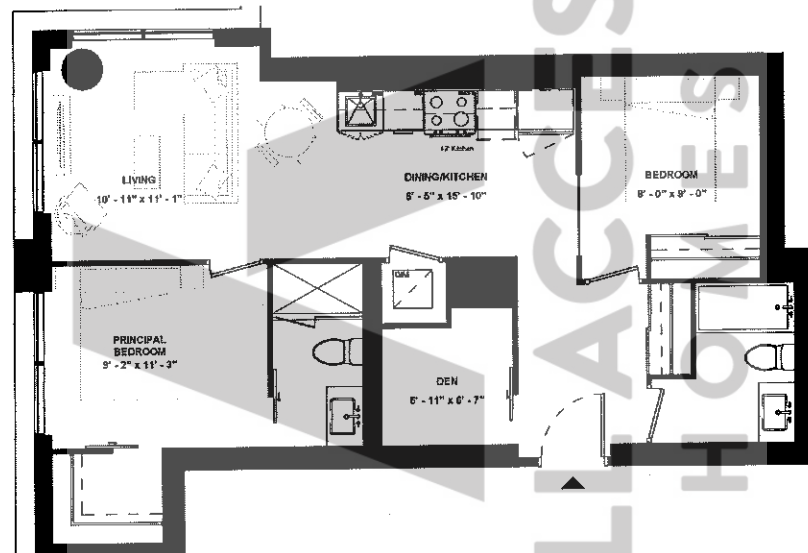

SUITE TYPE: 2B+D
 SUITE AREA: 846 SQFT
 BALCONY / TERRACE: N/A SQFT



LEVEL 03



LEVEL 04

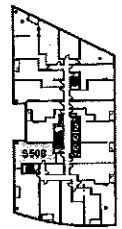

LEVEL 05

ISSUE DATE: 2023/08/02



Disclaimer: Drawings are not to scale. Materials, specifications, & floor plans are subject to change without notice. All renderings are artist's conceptions. All areas and stated room dimensions are approximate. Actual usable floor space may vary from the stated floor area. Floor area measured in accordance with Home Construction Regulatory Authority Directive, E.&O.E. Balcony sizes and configurations vary depending on floor level locations.

SUITE 1709

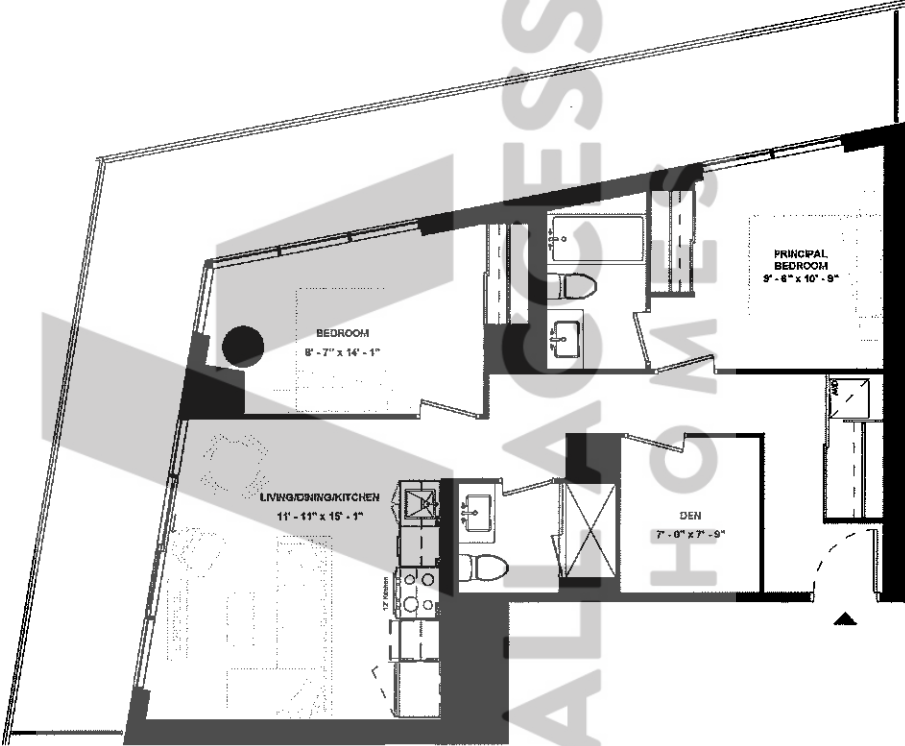

SUITE TYPE: 2B+D
 SUITE AREA: 866 SQFT
 BALCONY / TERRACE: 355 SQFT

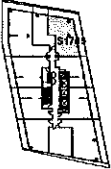

LEVEL 17



ISSUE DATE: 2023/06/02

Disclaimer: Drawings are not to scale. Materials, specifications, & floor plans are subject to change without notice. All renderings are artist's conceptions. All areas and stated room dimensions are approximate. Actual usable floor space may vary from the stated floor area. Floor area measured in accordance with Home Construction Regulatory Authority Directive: E.80.E. Balcony eizes and configurations vary depending on floor level locations.

SUITE 1906

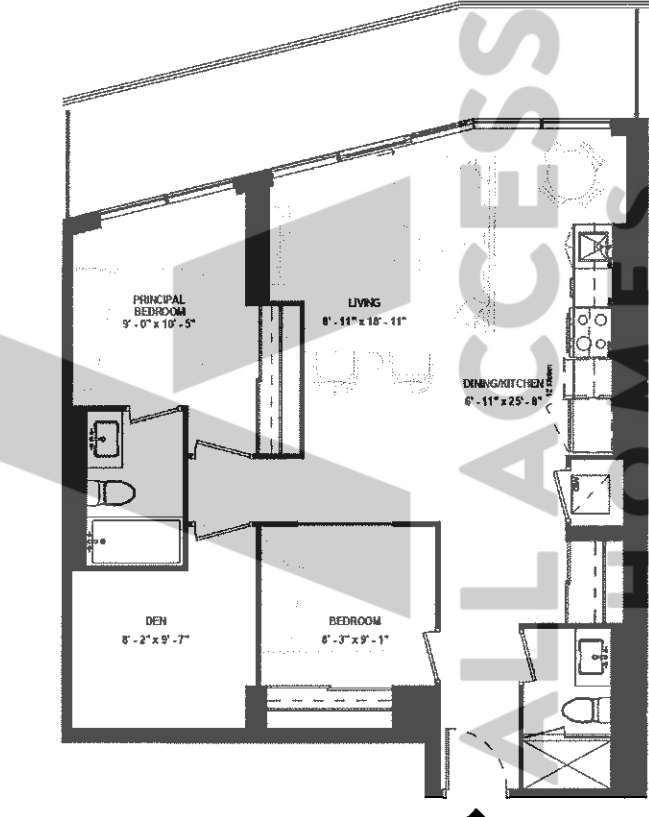

SUITE TYPE: 2B+D
 SUITE AREA: 945 SQFT
 BALCONY / TERRACE: 167 SQFT

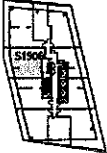

LEVEL 19



ISSUE DATE: 2023/08/02

Disclaimer: Drawings are not to scale. Materials, specifications, & floor plans are subject to change without notice. All renderings are artist's conceptions. All areas and stated room dimensions are approximate. Actual usable floor space may vary from the stated floor area. Floor area measured in accordance with Home Construction Regulatory Authority Directive. E&O.E. Balcony sizes and configurations vary depending on floor level locations.

**SUITE 307 &
SUITE 407 &
SUITE 507**

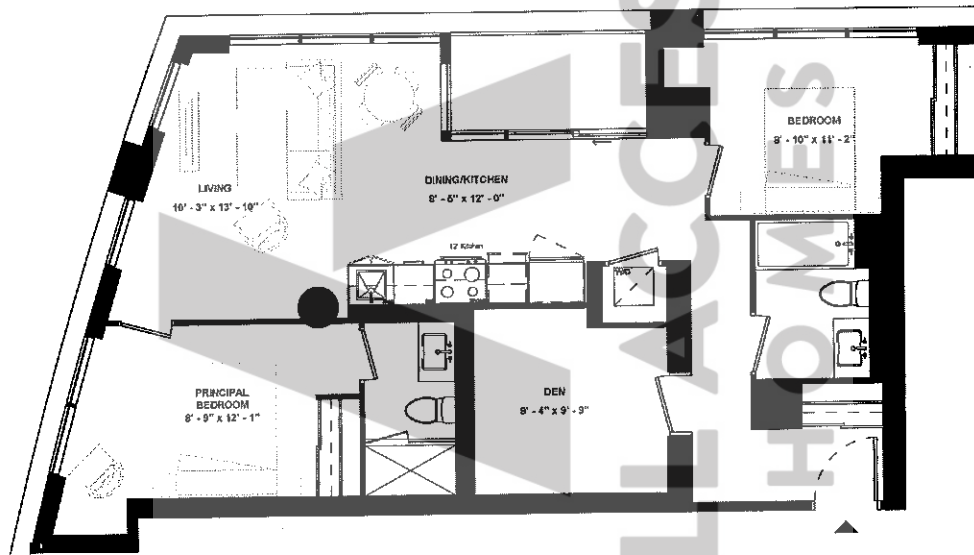

SUITE TYPE: 2B+D
SUITE AREA: 960 SQFT
BALCONY / TERRACE: 46 SQFT



LEVEL 03



LEVEL 04

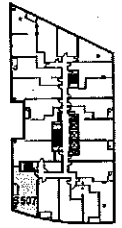

LEVEL 05



**HARHAY
DEVELOPMENTS**

ISSUE DATE: 2023/06/02

Disclaimer: Drawings are not to scale. Materials, specifications, & floor plans are subject to change without notice. All renderings are artist's conceptions. All areas and stated room dimensions are approximate. Actual usable floor space may vary from the stated floor area. Floor area measured in accordance with Home Construction Regulatory Authority Directive, E.&O.E. Balcony sizes and configurations vary depending on floor level locations.

SUITE 608



SUITE TYPE: 2B+D
SUITE AREA: 963 SQFT
BALCONY / TERRACE: N/A SQFT



LEVEL 06



HARHAY
DEVELOPMENTS

ISSUE DATE: 2023/06/02

Disclaimer: Drawings are not to scale. Materials, specifications, & floor plans are subject to change without notice. All renderings are artist's conceptions. All areas and stated room dimensions are approximate. Actual usable floor space may vary from the stated floor area. Floor area measured in accordance with Home Construction Regulatory Authority Directive, E.8.0.E. Balcony sizes and configurations may depending on floor level locations.

SUITE 1609

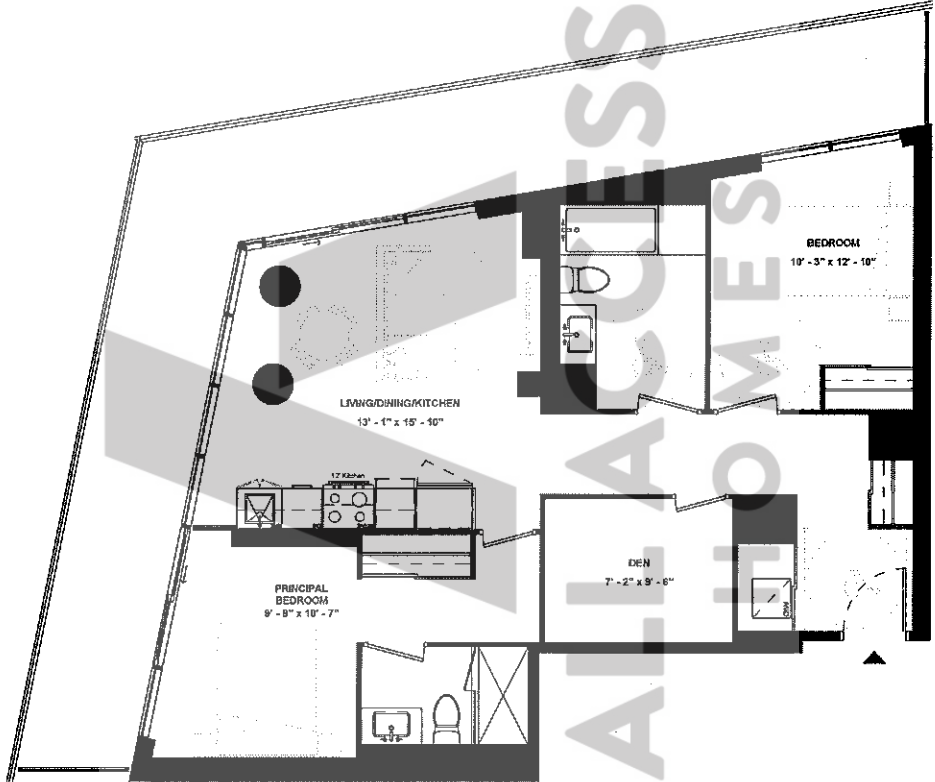

SUITE TYPE: 2B+D (BF)
 SUITE AREA: 977 SQFT
 BALCONY / TERRACE: 370 SQFT

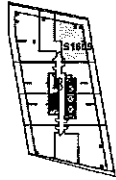

LEVEL 16



ISSUE DATE: 2023/06/02

Disclaimer: Drawings are not to scale. Materials, specifications, & floor plans are subject to change without notice. All renderings are artist's conceptions. All areas and stated room dimensions are approximate. Actual usable floor space may vary from the stated floor area. Floor area measured in accordance with Home Construction Regulatory Authority Directive, F.&D.E. Balcony sizes and configurations vary depending on floor level locations.

SUITE 1802

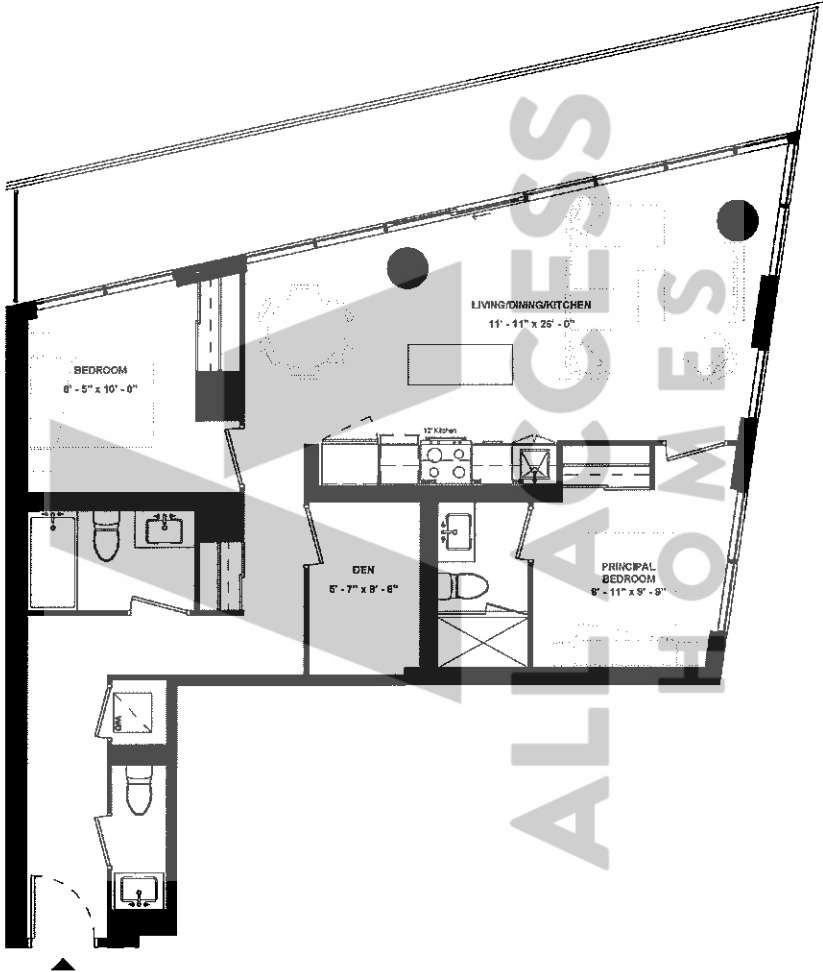

SUITE TYPE: 2B+D
 SUITE AREA: 978 SQFT
 BALCONY / TERRACE: 223 SQFT

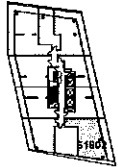

LEVEL 18



ISSUE DATE: 2023/06/02

Disclaimer: Drawings are not to scale. Materials, specifications, & floor plans are subject to change without notice. All renderings are artist's conceptions. All areas and slated room dimensions are approximate. Actual usable floor space may vary from the slated floor area. Floor area measured in accordance with Home Construction Regulatory Authority Directive, E.&O.E. Balcony sizes and configurations vary depending on floor level locations.

SUITE 1702

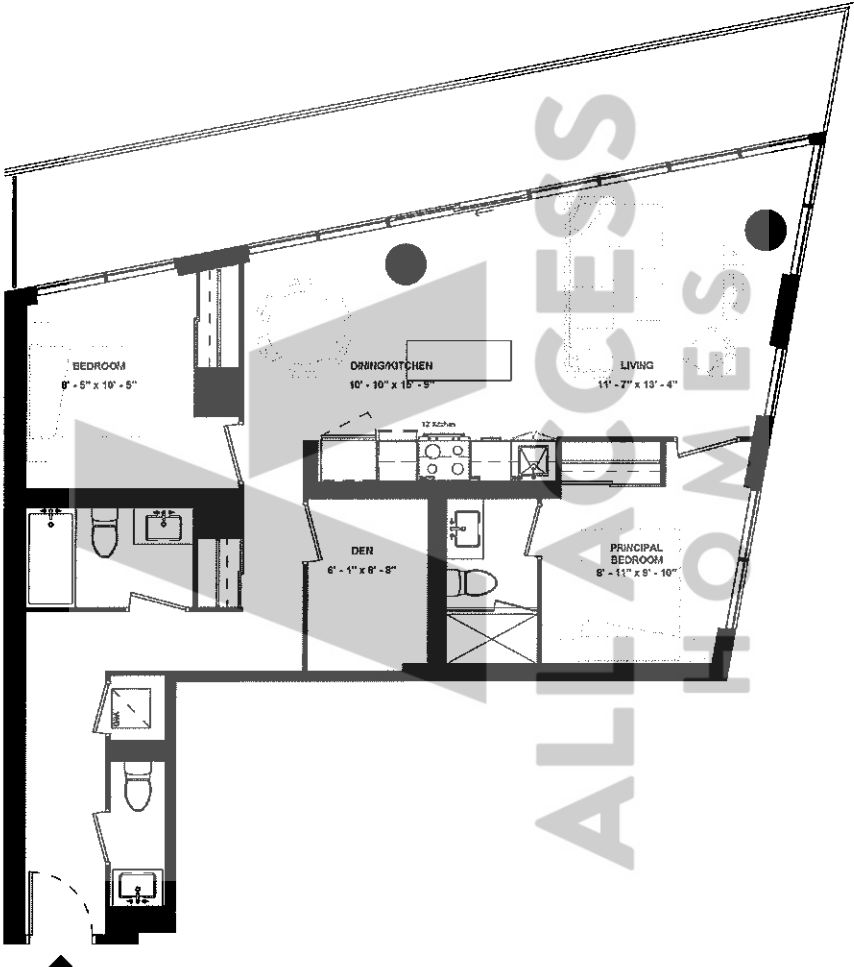

SUITE TYPE: 2B+D
 SUITE AREA: 1003 SQFT
 BALCONY / TERRACE: 231 SQFT

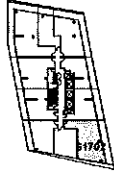

LEVEL 17



ISSUE DATE: 2023/06/02

Disclaimer: Drawings are not to scale. Materials, specifications, & floor plans are subject to change without notice. All renderings are artist's conceptions. All areas and stated room dimensions are approximate. Actual usable floor space may vary from the stated floor area. Floor area measured in accordance with Home Construction Regulatory Authority Directive. E.&O.E. Balcony sizes and configurations vary depending on floor level locations.

SUITE 1602

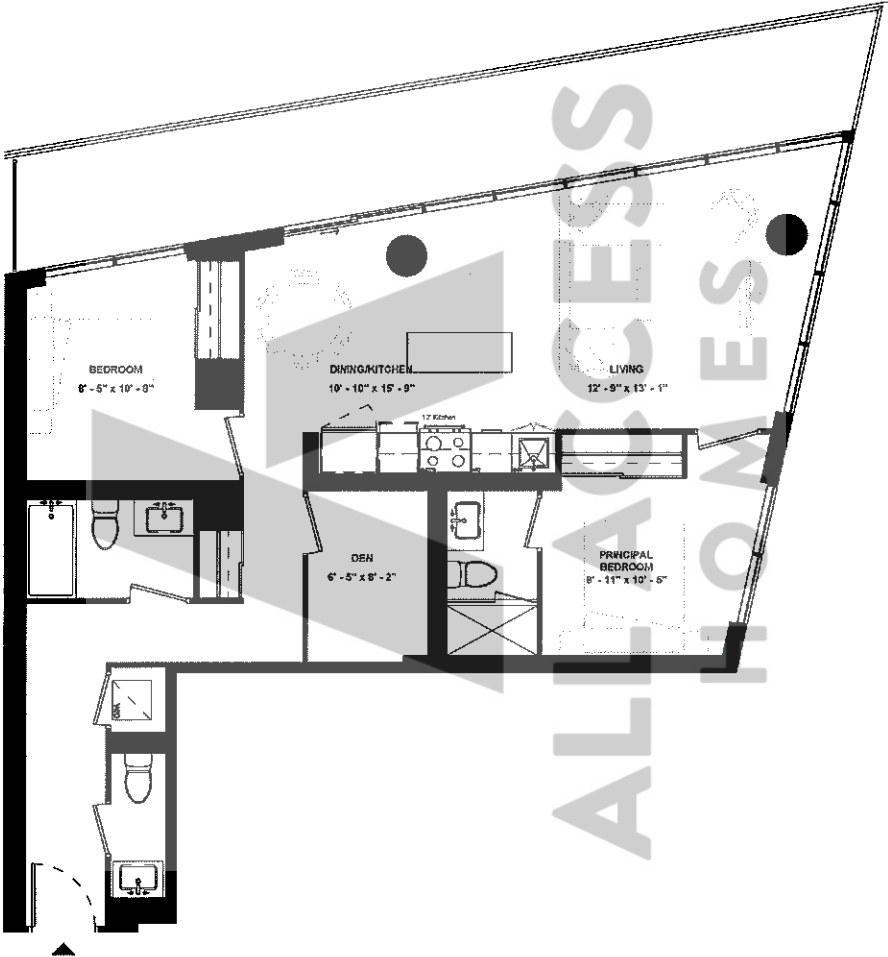

SUITE TYPE: 2B+D
 SUITE AREA: 1027 SQFT
 BALCONY / TERRACE: 238 SQFT

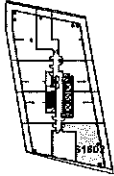

ISSUE DATE: 2023/06/02

Disclaimer: Drawings are not to scale. Materials, specifications, & floor plans are subject to change without notice. All renderings are artist's conceptions. All areas and stated room dimensions are approximate. Actual usable floor space may vary from the stated floor area. Floor area measured in accordance with Home Construction Regulatory Authority Directive, E.60.E. Balcony sizes and configurations vary depending on floor level locations.

SUITE 1502

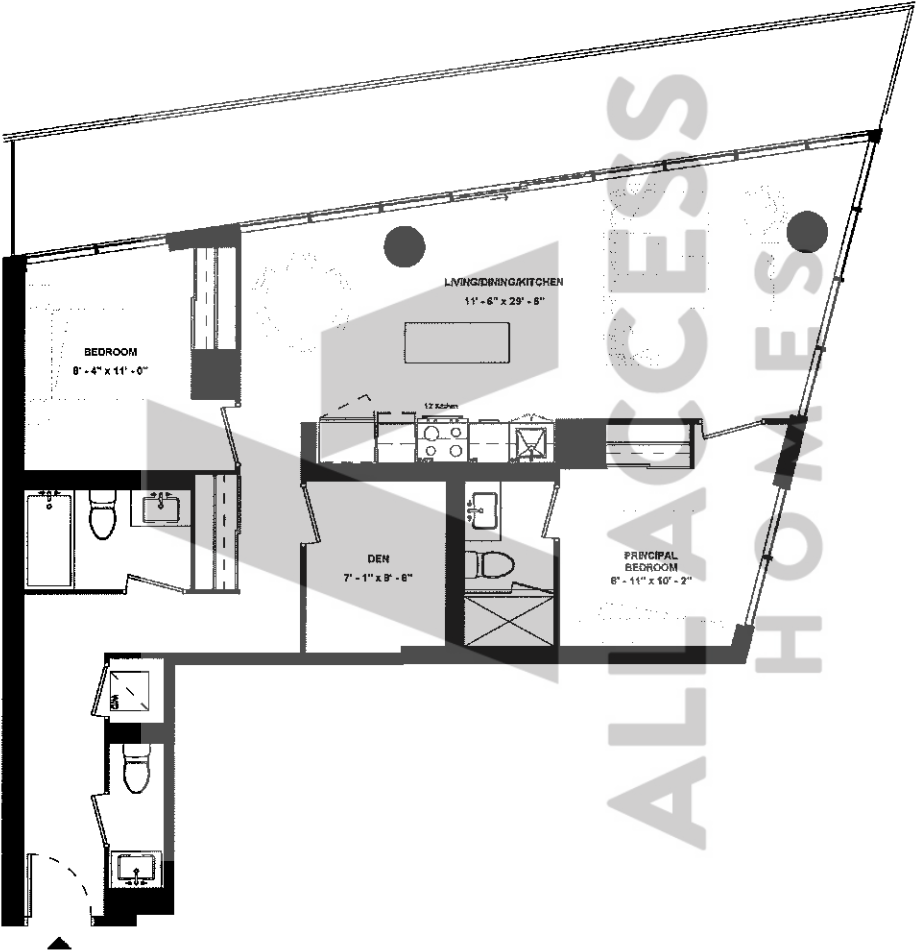

SUITE TYPE: 2B+D
 SUITE AREA: 1049 SQFT
 BALCONY / TERRACE: 246 SQFT

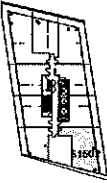

LEVEL 15



ISSUE DATE: 2023/06/02

Disclaimer: Drawings are not to scale. Materials, specifications, & floor plans are subject to change without notice. All renderings are artist's conceptions. All areas and stated room dimensions are approximate. Actual usable floor space may vary from the stated floor area. Floor area measured in accordance with Home Construction Regulatory Authority Directive. E.&O.E. Balcony sizes and configurations vary depending on floor level locations.

SUITE 1402

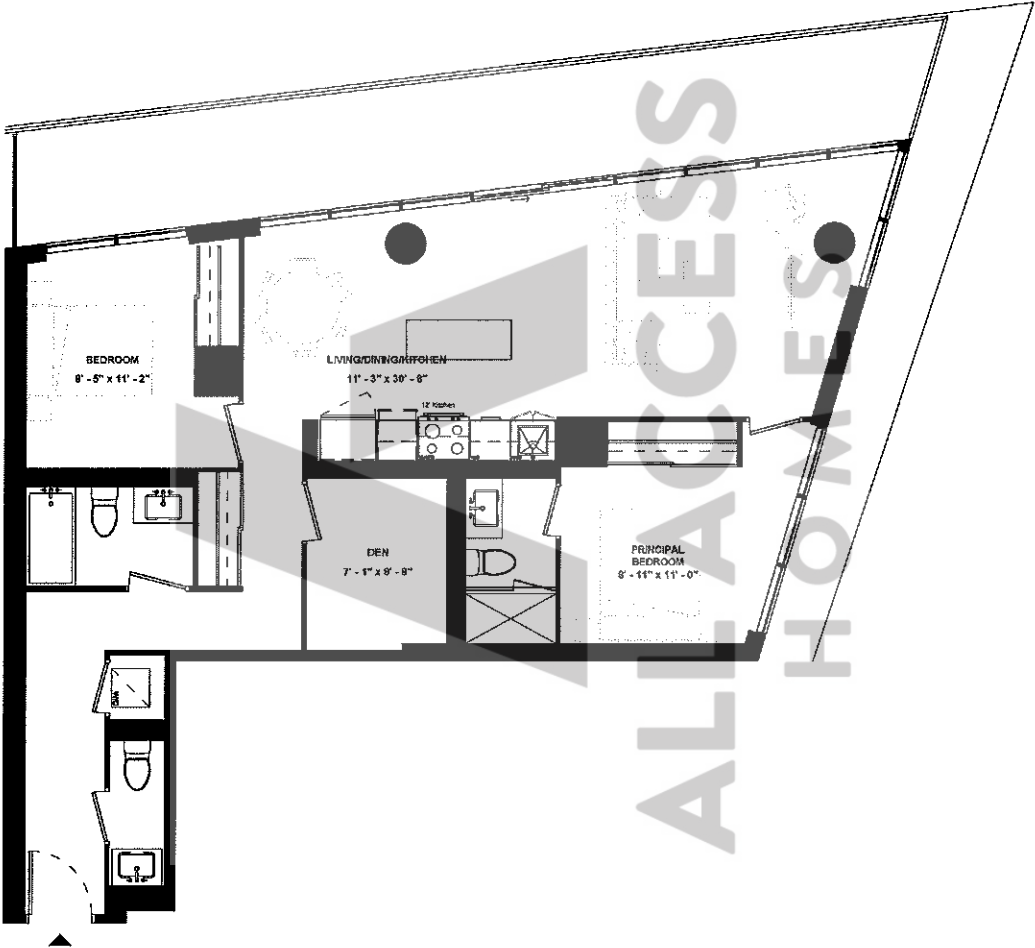

SUITE TYPE: 2B+D
 SUITE AREA: 1068 SQFT
 BALCONY / TERRACE: 254 SQFT

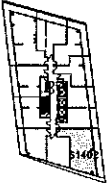

LEVEL 14



ISSUE DATE: 2023/06/02

Disclaimer: Drawings are not to scale. Materials, specifications, & floor plans are subject to change without notice. All renderings are artist's conceptions. All areas and stated room dimensions are approximate. Actual usable floor space may vary from the stated floor area. Floor area measured in accordance with Home Construction Regulatory Authority Directive, E.60.E. Balcony sizes and configurations vary depending on floor level locations.

SUITE 1807

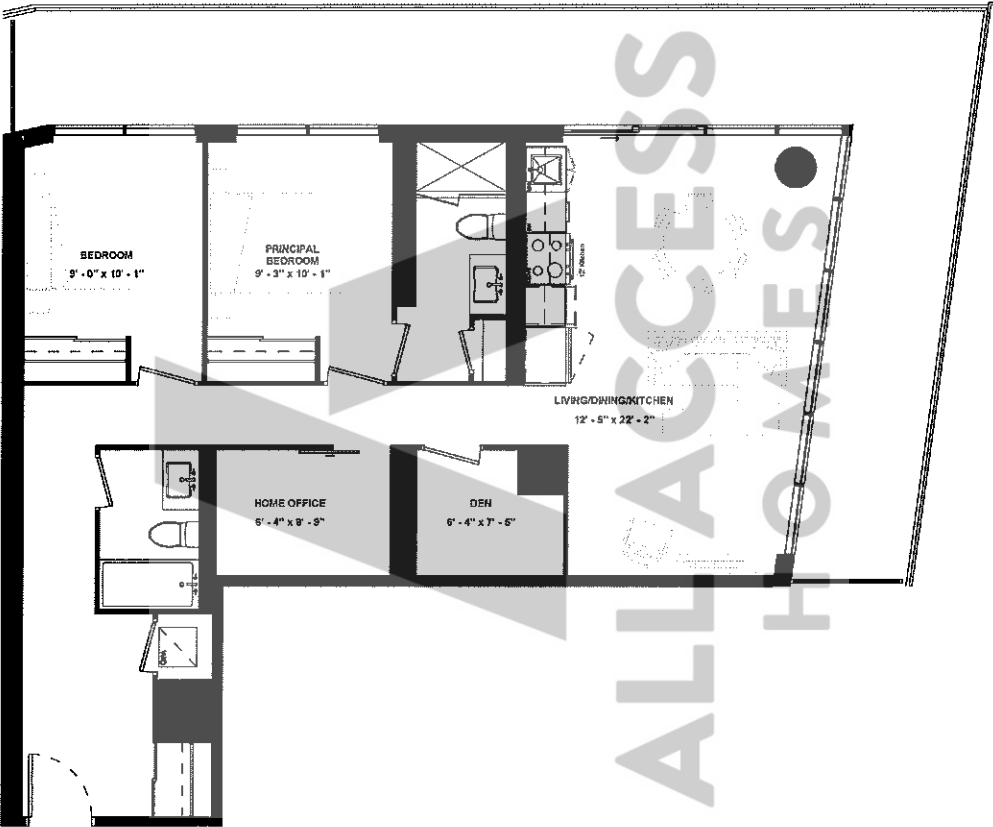

SUITE TYPE: 2B+DEN+HOME OFFICE
 SUITE AREA: 1072 SQFT
 BALCONY / TERRACE: 394 SQFT

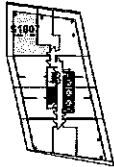

LEVEL 18



ISSUE DATE: 2023/06/02

Disclaimer: Drawings are not to scale. Materials, specifications, & floor plans are subject to change without notice. All renderings are artist's conceptions. All areas and stated room dimensions are approximate. Actual usable floor space may vary from the stated floor area. Floor area measured in accordance with Home Construction Regulatory Authority Directive, E.S.O.E. Balcony sizes and configurations vary depending on floor level locations.

SUITE 1302

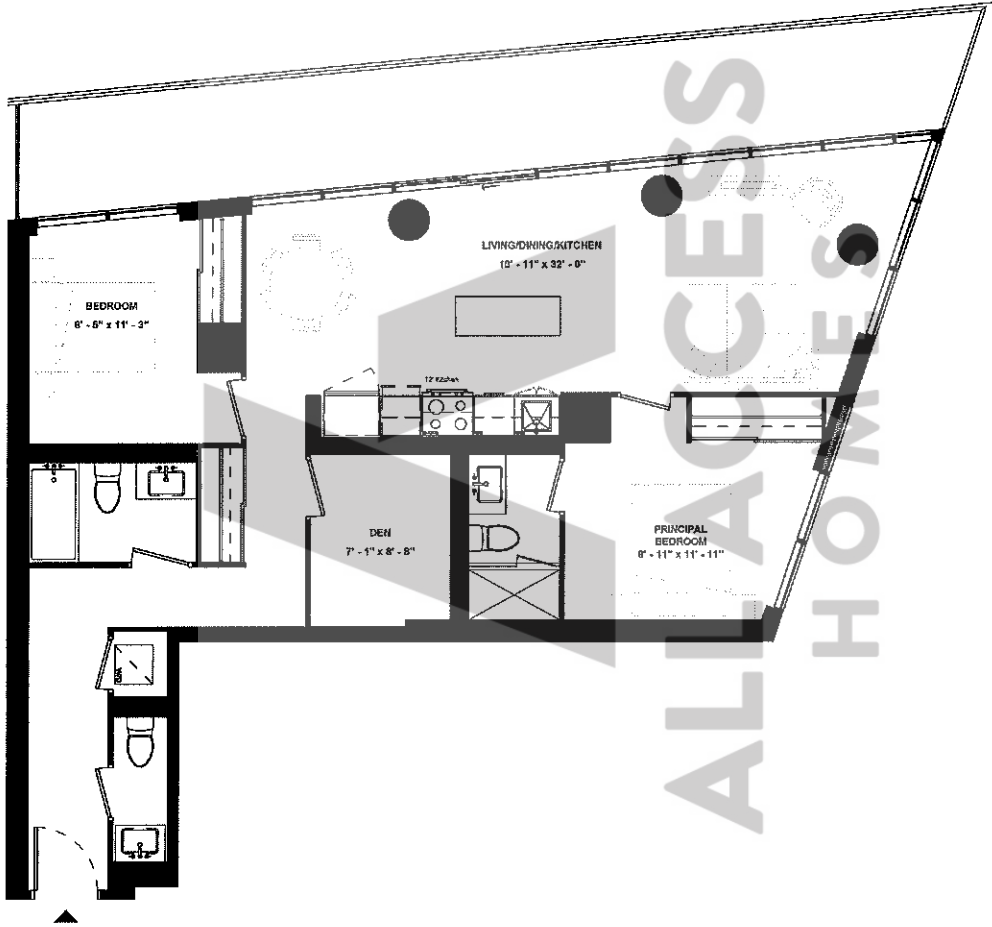

SUITE TYPE: 2B+D
 SUITE AREA: 1083 SQFT
 BALCONY / TERRACE: 262 SQFT

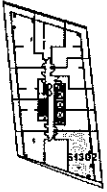

LEVEL 13



ISSUE DATE: 2023/06/02

Disclaimer: Drawings are not to scale. Materials, specifications, & floor plans are subject to change without notice. All renderings are artist's conceptions. All areas and stated room dimensions are approximate. Actual usable floor space may vary from the stated floor area. Floor area measured in accordance with Home Construction Regulatory Authority Directive, E.40.E. Balcony sizes and configurations vary depending on floor level locations.

SUITE 1002

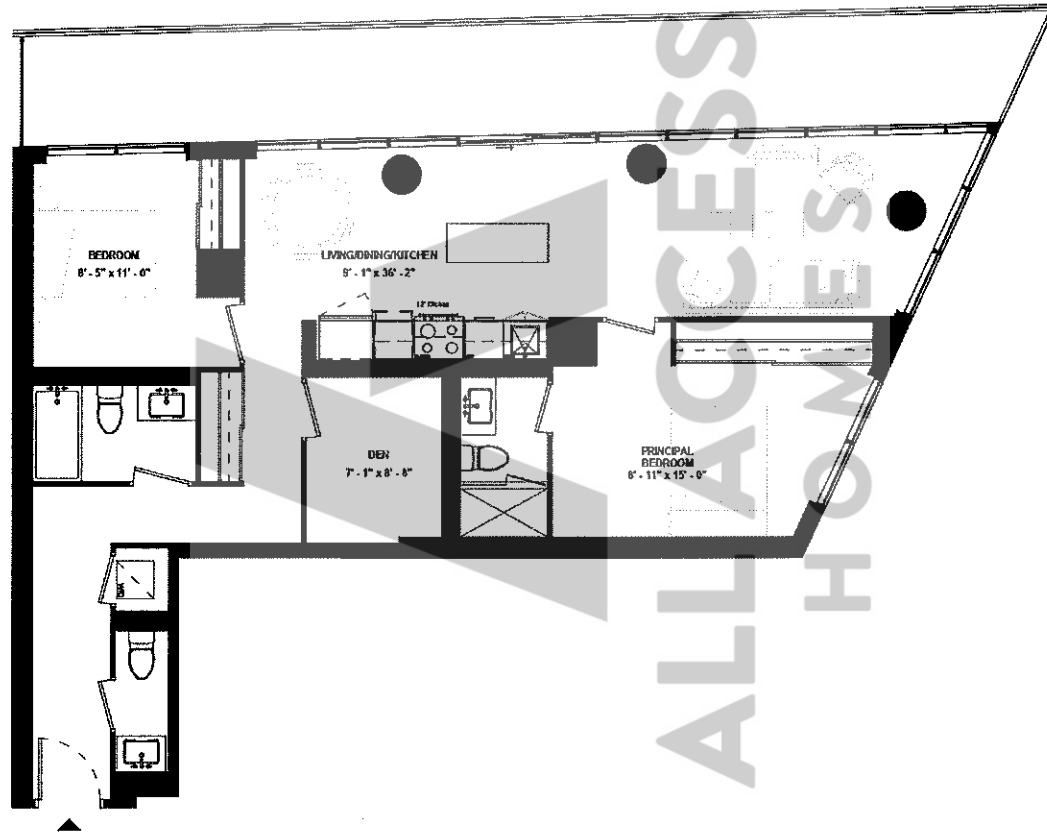

SUITE TYPE: 2B+D
SUITE AREA: 1096 SQFT
BALCONY / TERRACE: 286 SQFT

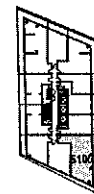

LEVEL 10



HARHAY
DEVELOPMENTS

ISSUE DATE: 2023/06/02

Disclaimer: Drawings are not to scale. Materials, specifications, & floor plans are subject to change without notice. All renderings are artist's conceptions. All areas and stated room dimensions are approximate. Actual usable floor space may vary from the stated floor area. Floor area measured in accordance with Home Construction Regulatory Authority Directive. E&O.E. Balcony sizes and configurations vary depending on floor level locations.

SUITE 1202

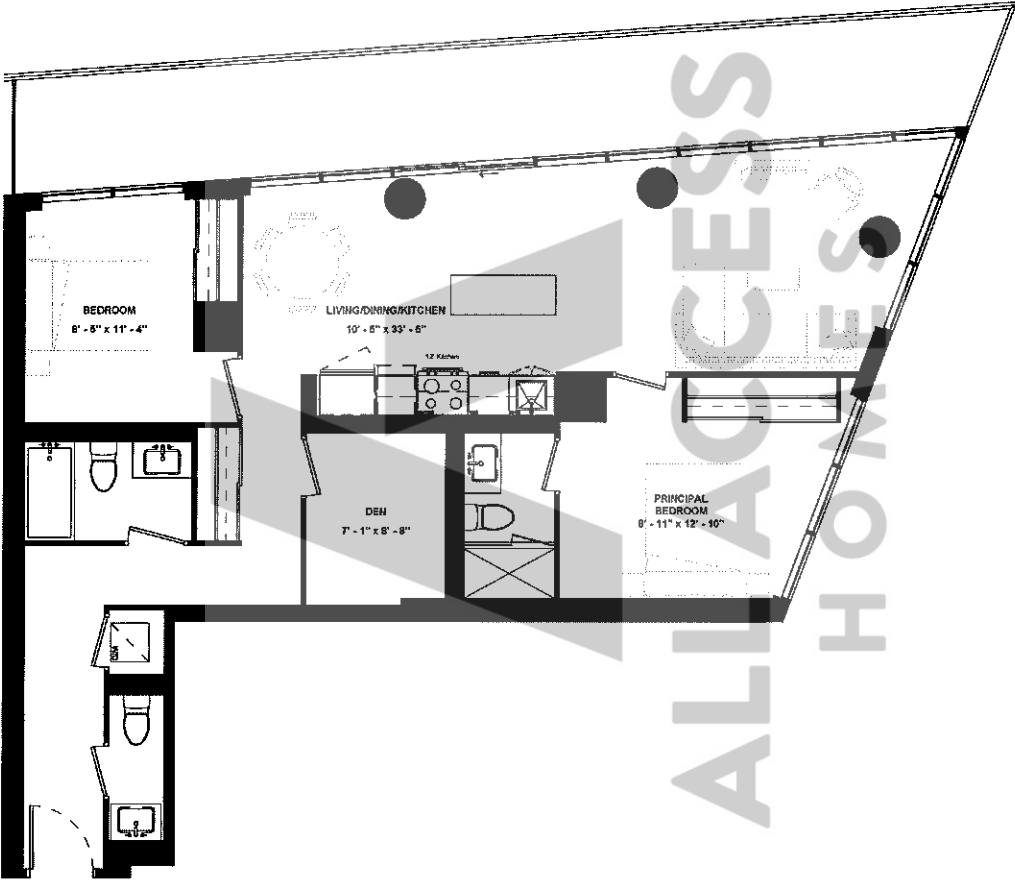

SUITE TYPE: 2B+D
 SUITE AREA: 1095 SQFT
 BALCONY / TERRACE: 270 SQFT

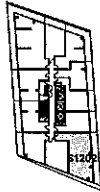

LEVEL 12



ISSUE DATE: 2023/06/02

Disclaimer: Drawings are not to scale. Materials, specifications, & floor plans are subject to change without notice. All renderings are artist's conceptions. All areas and stated room dimensions are approximate. Actual usable floor space may vary from the stated floor area. Floor area measured in accordance with Home Construction Regulatory Authority Directive: E. & Q.E. Balcony sizes and configurations vary depending on floor level locations.

SUITE 1102

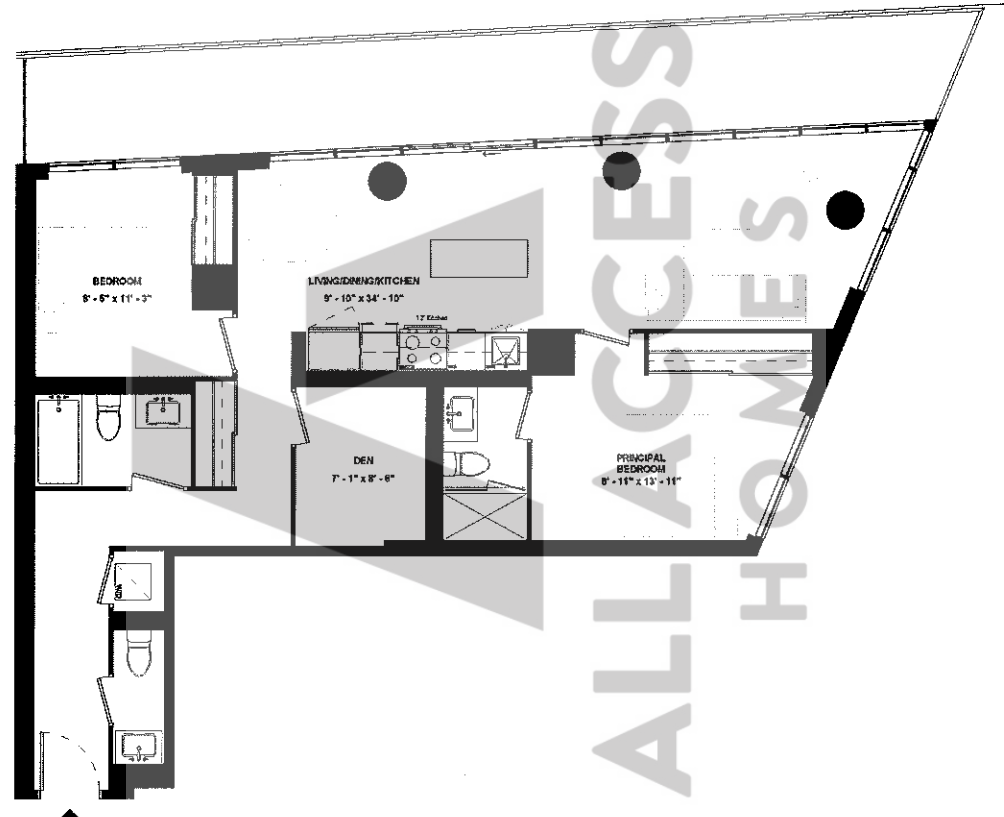

SUITE TYPE: 2B+D
SUITE AREA: 1102 SQFT
BALCONY / TERRACE: 278 SQFT



LEVEL 11

ISSUE DATE: 2023/06/02

Disclaimer: Drawings are not to scale. Materials, specifications, & floor plans are subject to change without notice. All renderings are artist's conceptions. All areas and stated room dimensions are approximate. Actual usable floor space may vary from the stated floor area. Floor area measured in accordance with Home Construction Regulatory Authority Directive, E&O.E. Balcony sizes and configurations vary depending on floor level locations.

SUITE 1009

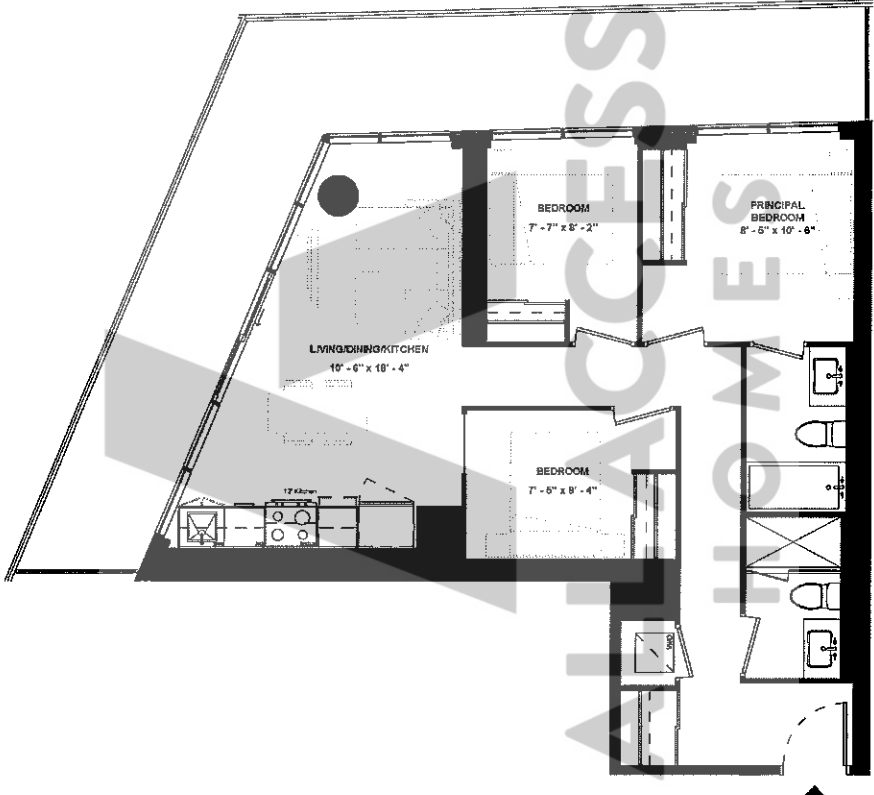

SUITE TYPE: 3B
 SUITE AREA: 847 SQFT
 BALCONY / TERRACE: 310 SQFT

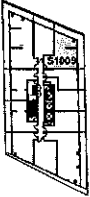

LEVEL 10



ISSUE DATE: 2023/06/02

Disclaimer: Drawings are not to scale. Materials, specifications, & floor plans are subject to change without notice. All renderings are artist's conceptions. All areas and stated room dimensions are approximate. Actual usable floor space may vary from the stated floor area. Floor area measured in accordance with Home Construction Regulatory Authority Directive, E.&C.E. Balcony sizes and configurations vary depending on floor level locations.

SUITE 802 & SUITE 902

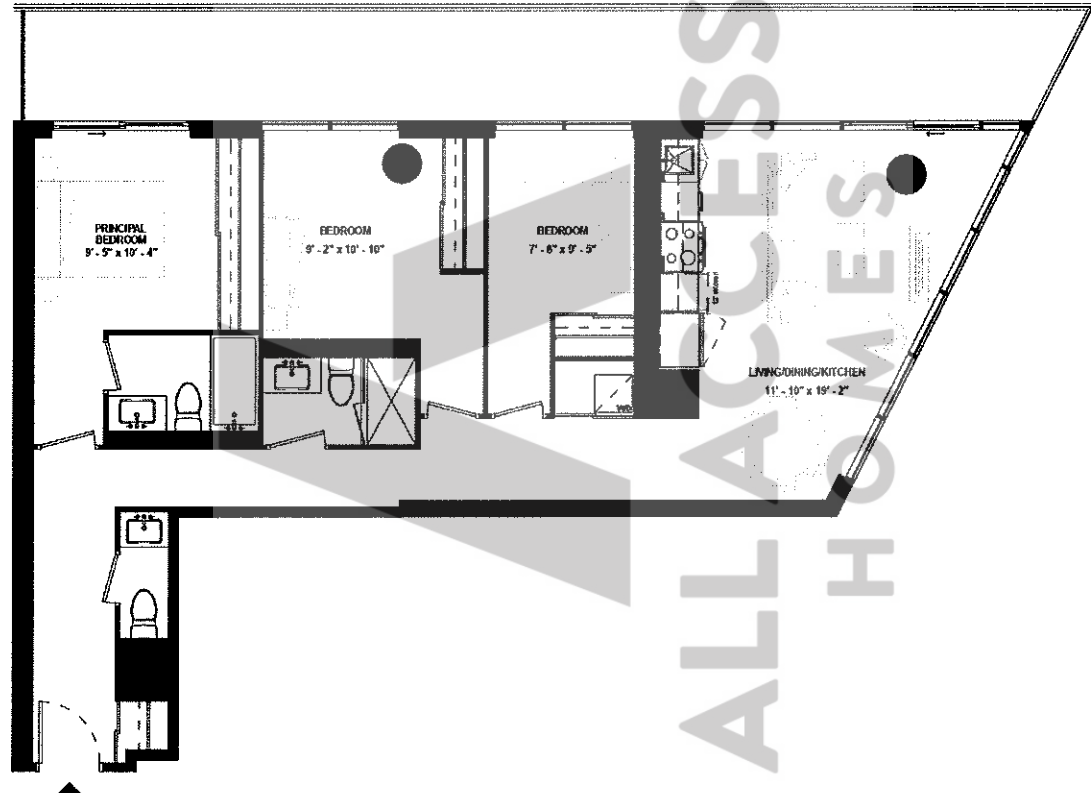

SUITE TYPE: 3B
 SUITE AREA: 1079 SQFT
 BALCONY / TERRACE: 296 SQFT

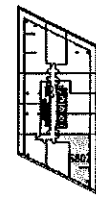

LEVEL 08

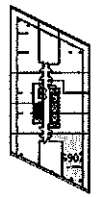

LEVEL 09



ISSUE DATE: 2023/06/02

Disclaimer: Drawings are not to scale. Materials, specifications, & floor plans are subject to change without notice. All renderings are artist's conceptions. All areas and stated room dimensions are approximate. Actual usable floor space may vary from the stated floor area. Floor area measured in accordance with Home Construction Regulatory Authority Directive, E & O E. Balcony sizes and configurations vary depending on floor level locations.

SUITE 1507

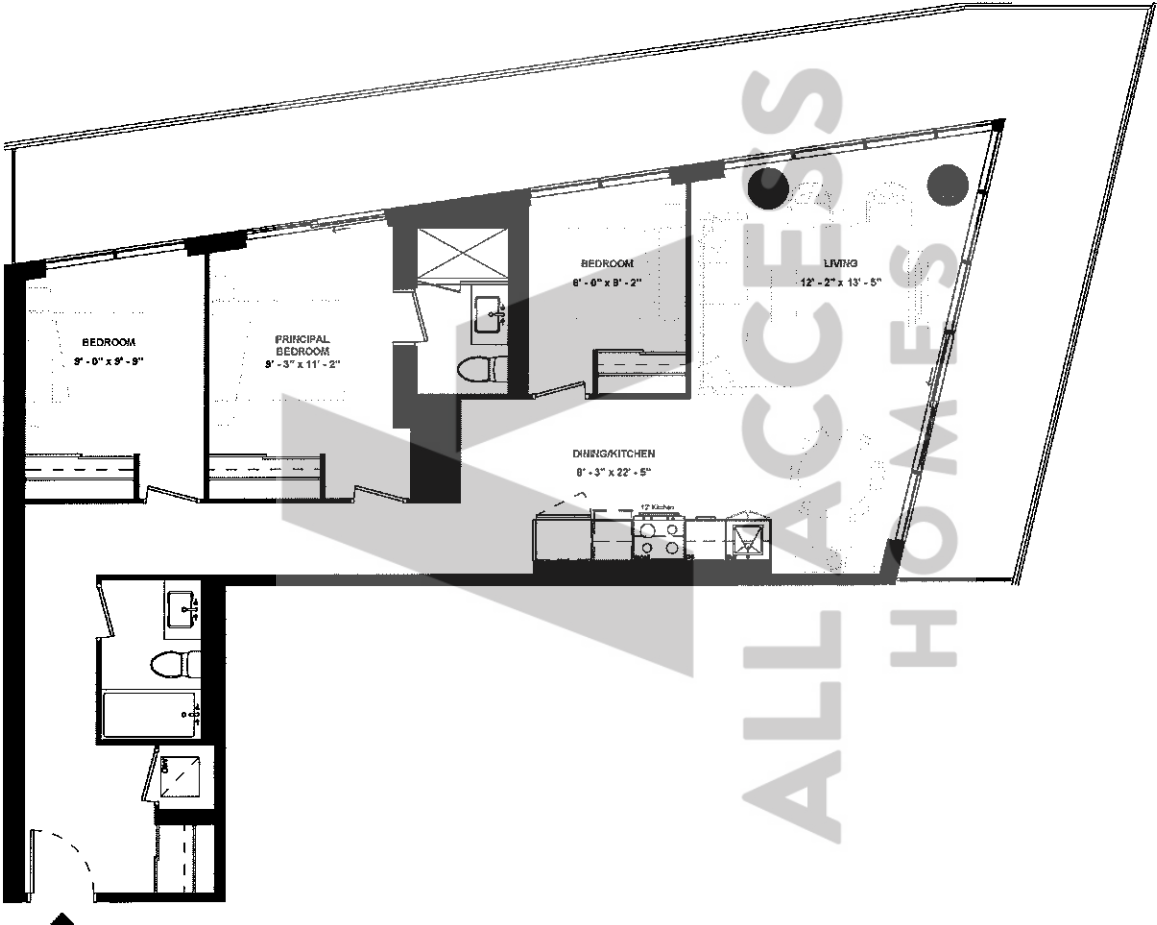

SUITE TYPE: 3B
 SUITE AREA: 1087 SQFT
 BALCONY / TERRACE: 443 SQFT

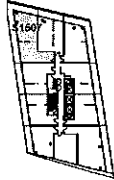

LEVEL 15



ISSUE DATE: 2023/06/02

Disclaimer: Drawings are not to scale. Materials, specifications, & floor plans are subject to change without notice. All renderings are artist's conceptions. All areas and stated room dimensions are approximate. Actual usable floor space may vary from the stated floor area. Floor area measured in accordance with Home Construction Regulatory Authority Directive, E.S.O.E. Balcony sizes and configurations vary depending on floor level locations.

SUITE 1307

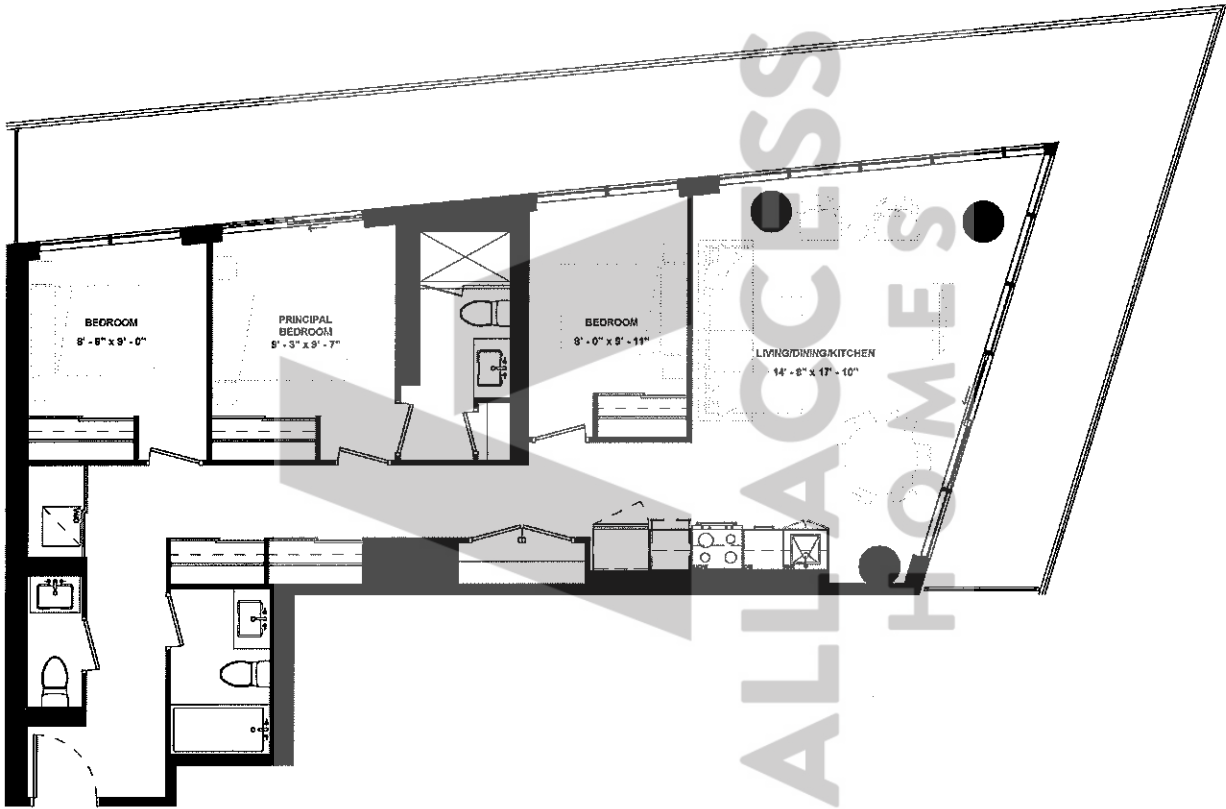

SUITE TYPE: 3B
 SUITE AREA: 1114 SQFT
 BALCONY / TERRACE: 460 SQFT



ISSUE DATE: 2023/06/02

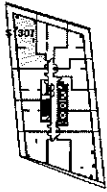

LEVEL 13

Disclaimer: Drawings are not to scale. Materials, specifications, & floor plans are subject to change without notice. All renderings are artist's conceptions. All areas and stated room dimensions are approximate. Actual usable floor space may vary from the stated floor area. Floor area measured in accordance with Home Construction Regulatory Authority Directive. E.&O.E. Balcony sizes and configurations vary depending on floor level locations.

**SUITE 313 &
SUITE 413 &
SUITE 513**

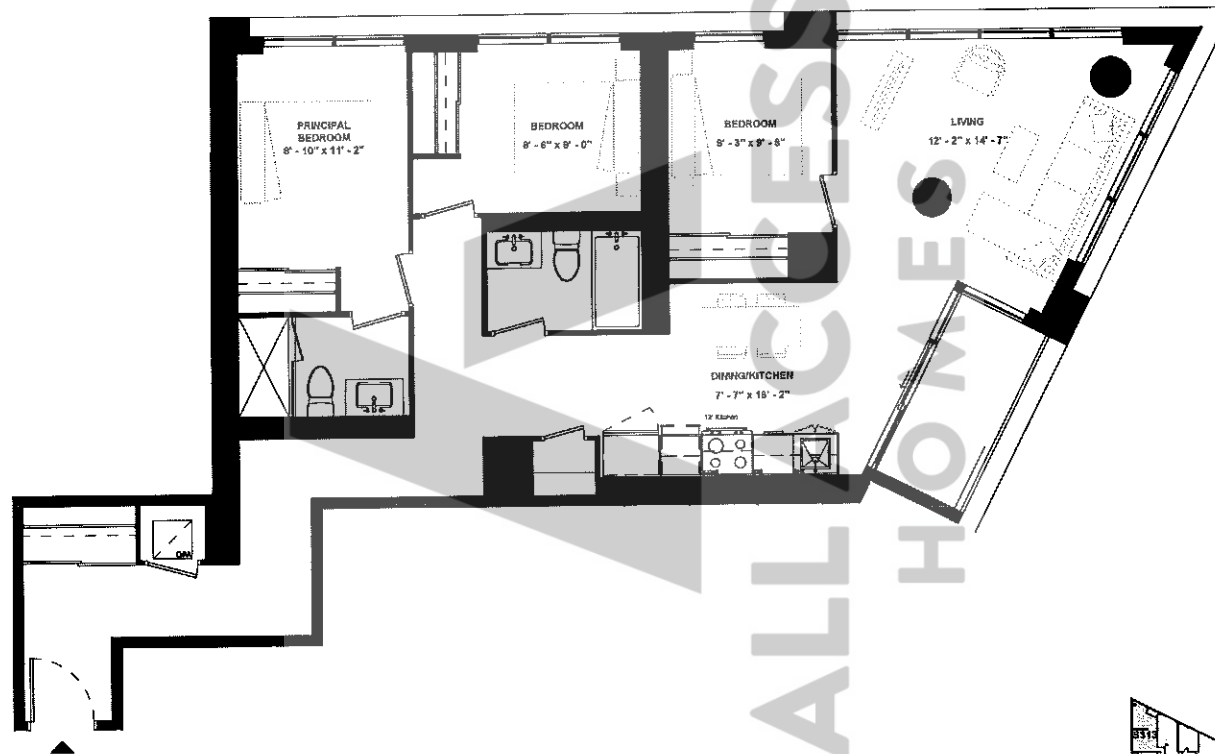

SUITE TYPE: 3B
SUITE AREA: 1123 SQFT
BALCONY / TERRACE: 45 SQFT



ISSUE DATE: 2023/08/02



LEVEL 03



LEVEL 04



LEVEL 05

Disclaimer: Drawings are not to scale. Materials, specifications, & floor plans are subject to change without notice. All renderings are artist's conceptions. All areas and stated room dimensions are approximate. Actual usable floor space may vary from the stated floor area. Floor area measured in accordance with Home Construction Regulatory Authority Directive, E.&O.F. Balcony sizes and configurations vary depending on floor level locations.

SUITE 1607

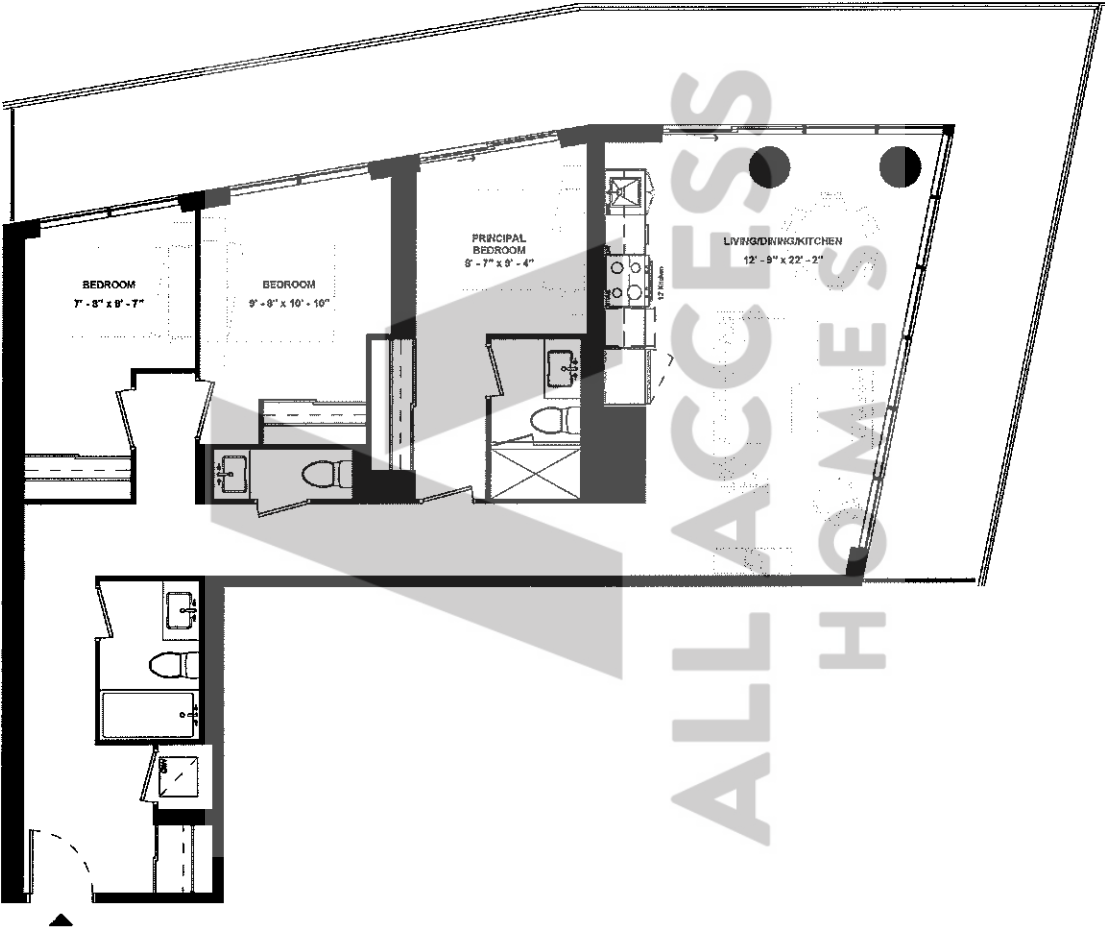

SUITE TYPE: 3B
 SUITE AREA: 1142 SQFT
 BALCONY / TERRACE: 428 SQFT



ISSUE DATE: 2023/06/02

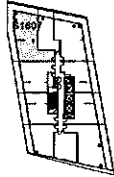

LEVEL 16

Disclaimer: Drawings are not to scale. Materials, specifications, & floor plans are subject to change without notice. All renderings are artist's conceptions. All areas and stated room dimensions are approximate. Actual usable floor space may vary from the stated floor area. Floor area measured in accordance with Home Construction Regulatory Authority Directive, E.&O.E. Balcony sizes and configurations vary depending on floor level locations.

SUITE 1707

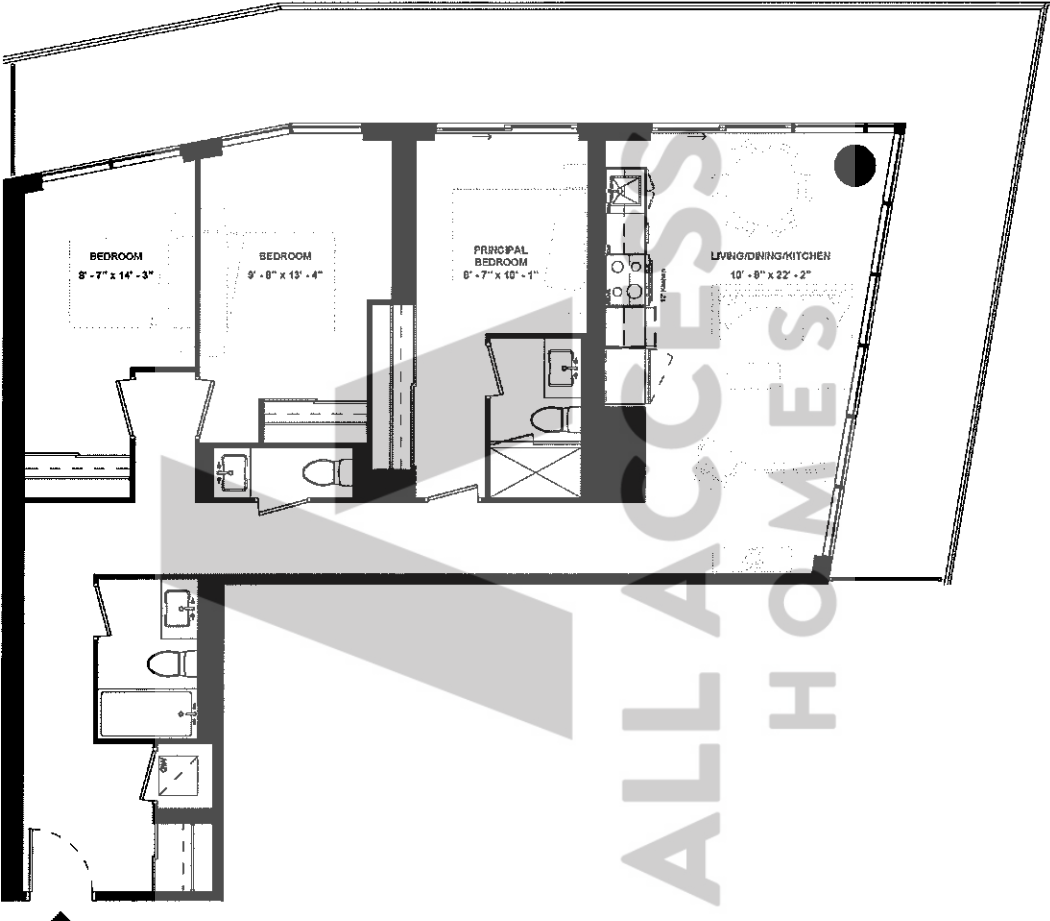

SUITE TYPE: 3B
SUITE AREA: 1146 SQFT
BALCONY / TERRACE: 411 SQFT

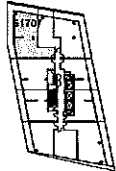

LEVEL 17



ISSUE DATE: 2023/06/02

Disclaimer: Drawings are not to scale. Materials, specifications, & floor plans are subject to change without notice. All renderings are artist's conceptions. All areas and stated room dimensions are approximate. Actual usable floor space may vary from the stated floor area. Floor area measured in accordance with Home Construction Regulatory Authority Directive, E.&O.E. Balcony sizes and configurations vary depending on floor level locations.

SUITE 2007

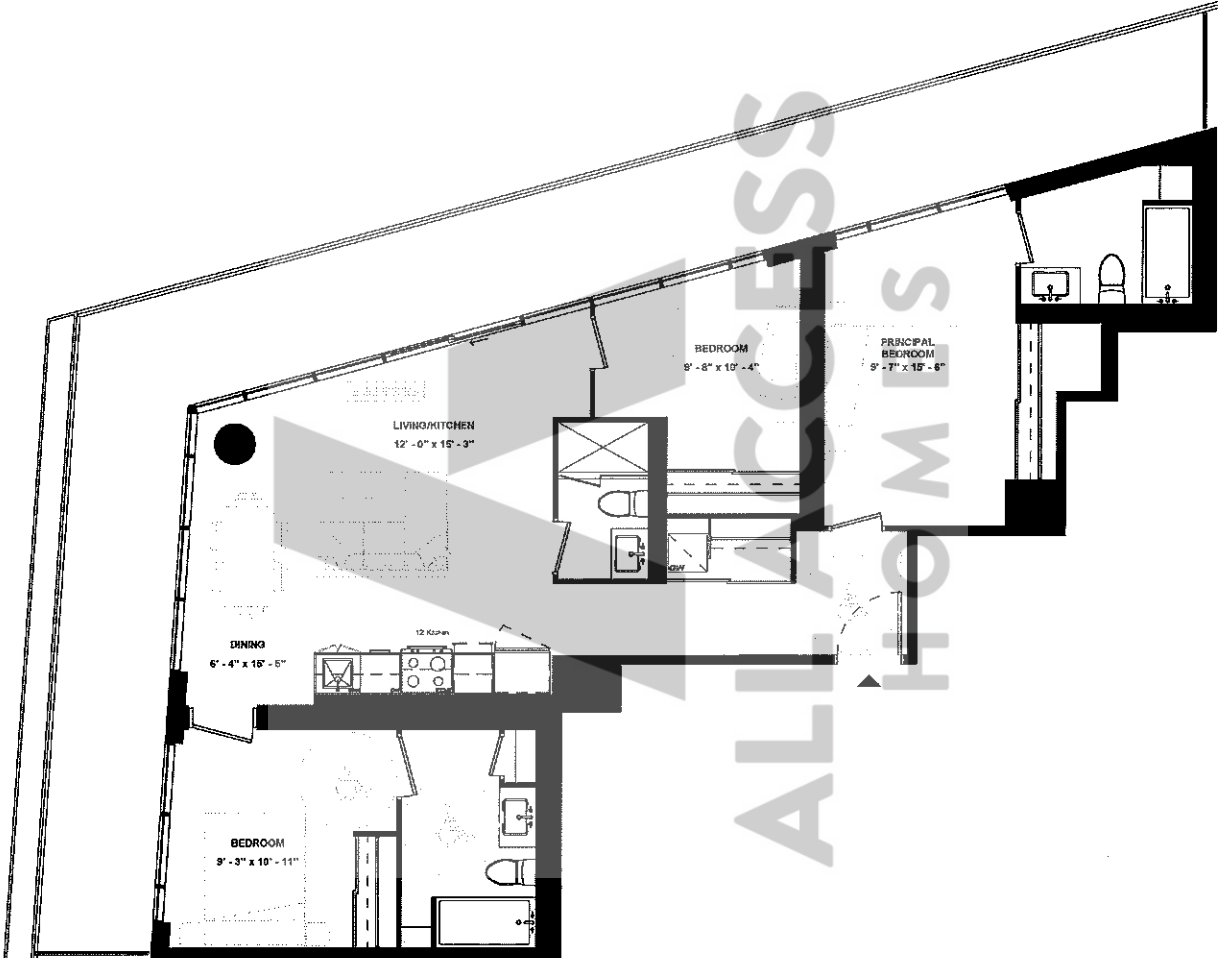

SUITE TYPE: 3B (BF)
 SUITE AREA: 1172 SQFT
 BALCONY / TERRACE: 471 SQFT

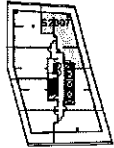

LEVEL 20



HARHAY DEVELOPMENTS

ISSUE DATE: 2023/06/02

Disclaimer: Drawings are not to scale. Materials, specifications, & floor plans are subject to change without notice. All renderings are artist's conceptions. All areas and stated room dimensions are approximate. Actual usable floor space may vary from the stated floor area. Floor area measured in accordance with Home Construction Regulatory Authority Directive. E.S.O.E. Balcony sizes and configurations vary depending on floor level locations.

SUITE 611

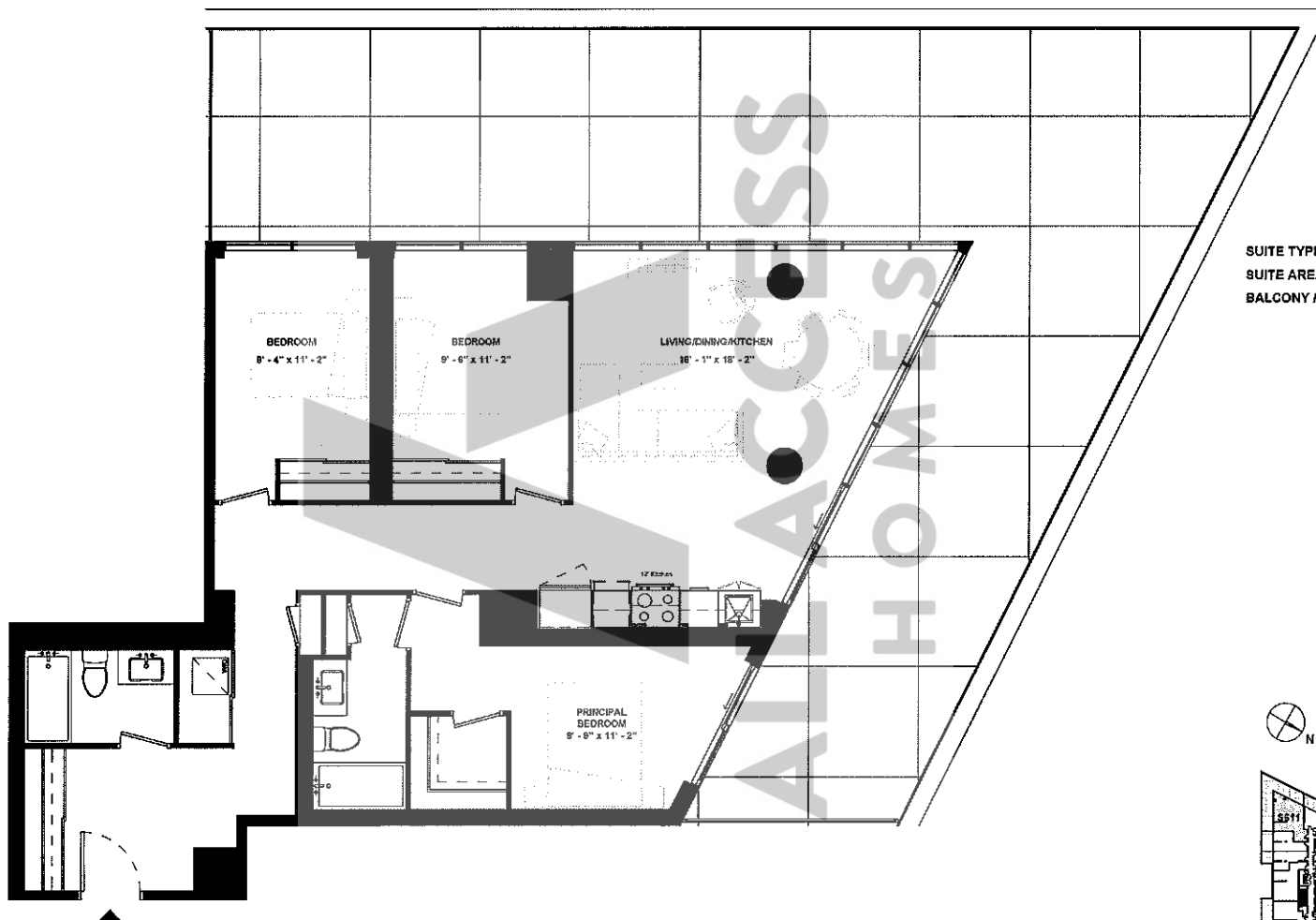

SUITE TYPE: 3B
SUITE AREA: 1204 SQFT
BALCONY / TERRACE: 962 SQFT



ISSUE DATE: 2023/06/02

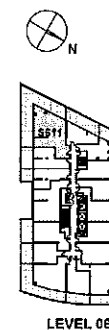

Disclaimer: Drawings are not to scale. Materials, specifications, & floor plans are subject to change without notice. All renderings are artist's conceptions. All areas and stated room dimensions are approximate. Actual usable floor space may vary from the stated floor area. Floor area measured in accordance with Home Construction Regulatory Authority Directive, E.S.O.E. Balcony sizes and configurations vary depending on floor level locations.

SUITE 807 & SUITE 907

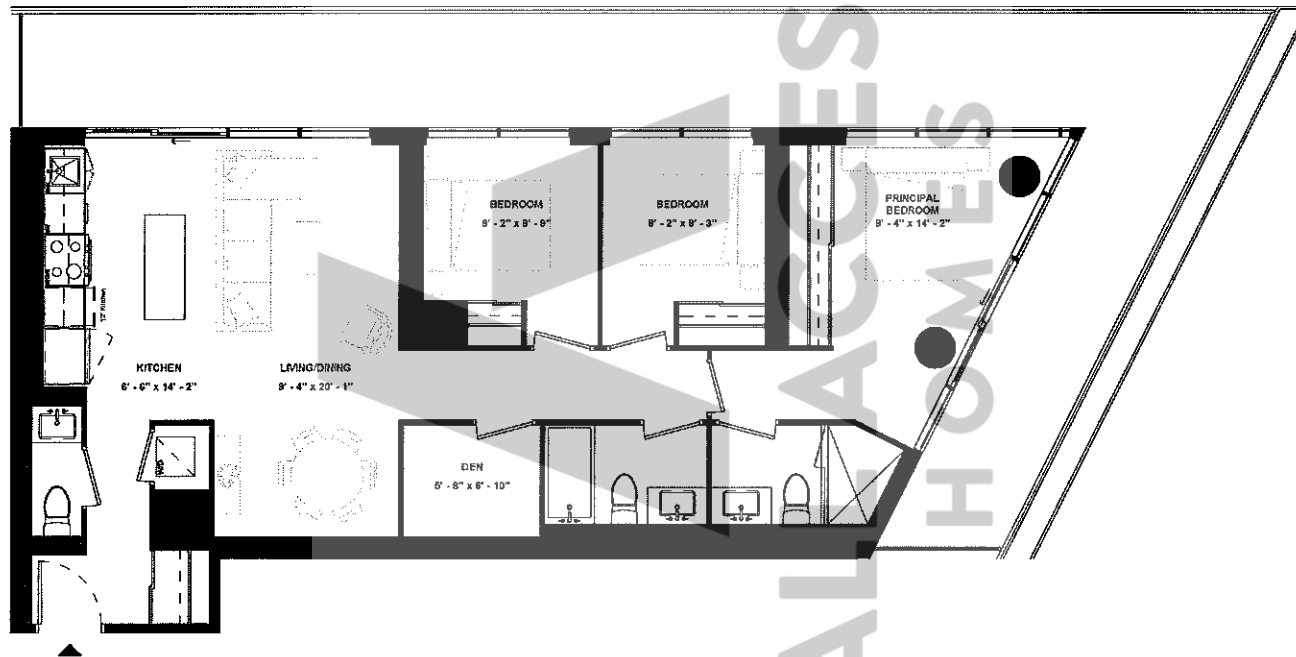

SUITE TYPE: 3B+D
 SUITE AREA: 1076 SQFT
 BALCONY / TERRACE: 469 SQFT

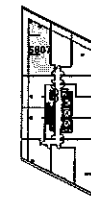

LEVEL 08

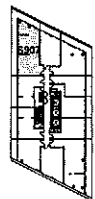

LEVEL 09



ISSUE DATE: 2023/08/02

Disclaimer: Drawings are not to scale. Materials, specifications, & floor plans are subject to change without notice. All renderings are artist's conceptions. All areas and stated room dimensions are approximate. Actual usable floor space may vary from the stated floor area. Floor area measured in accordance with Home Construction Regulatory Authority Directive, E.&O.E. Balcony sizes and configurations vary depending on floor level locations.

SUITE 1007

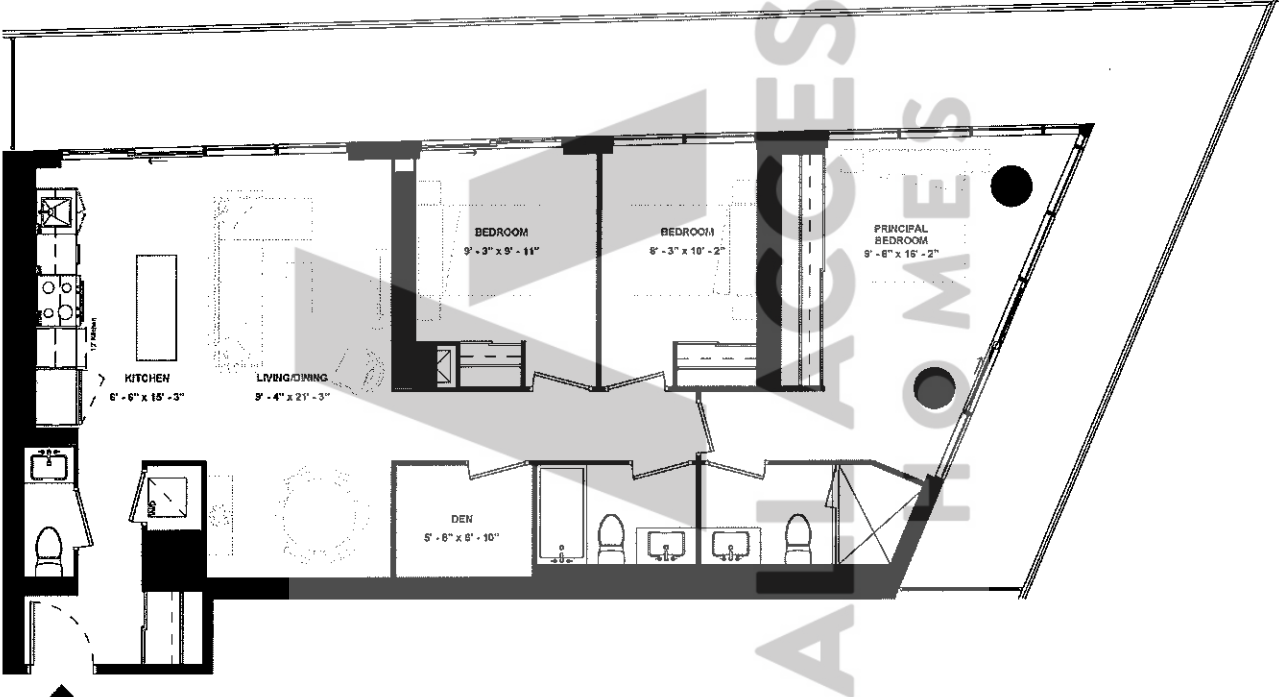

SUITE TYPE: 3B+D
 SUITE AREA: 1175 SQFT
 BALCONY / TERRACE: 481 SQFT

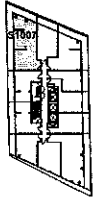

LEVEL 10



ISSUE DATE: 2023/06/02

Disclaimer: Drawings are not to scale. Materials, specifications, & floor plans are subject to change without notice. All renderings are artist's conceptions. All areas and stated room dimensions are approximate. Actual usable floor space may vary from the stated floor area. Floor area measured in accordance with Home Construction Regulatory Authority Directive: E.&O.E. Balcony sizes and configurations vary depending on floor level locations.

SUITE 1407

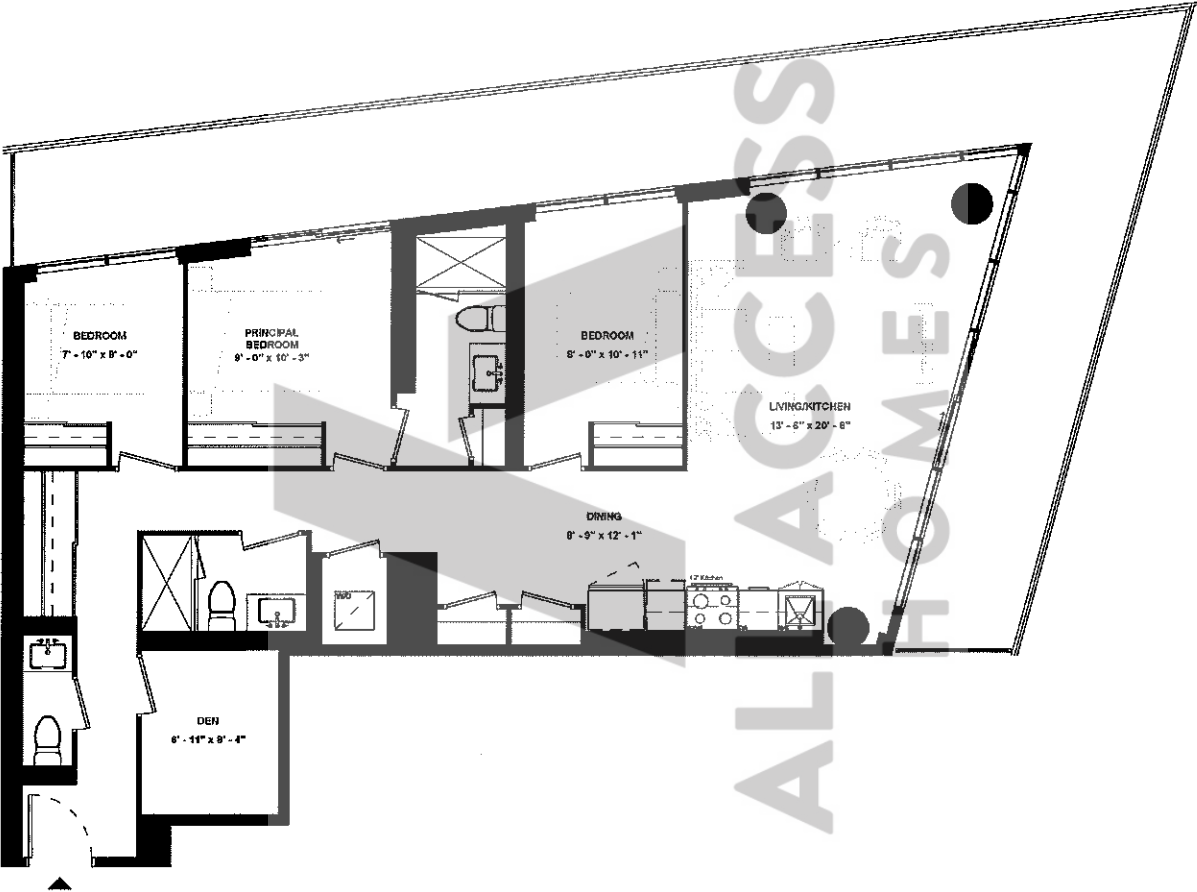

SUITE TYPE: 3B+D
 SUITE AREA: 1207 SQFT
 BALCONY / TERRACE: 468 SQFT

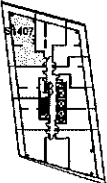

LEVEL 14



ISSUE DATE: 2023/06/02

Disclaimer: Drawings are not to scale. Materials, specifications, & floor plans are subject to change without notice. All renderings are artist's conceptions. All areas and stated room dimensions are approximate. Actual usable floor space may vary from the stated floor area. Floor area measured in accordance with Home Construction Regulatory Authority Directive, E.&O.E. Balcony sizes and configurations vary depending on floor level locations.

SUITE 1107

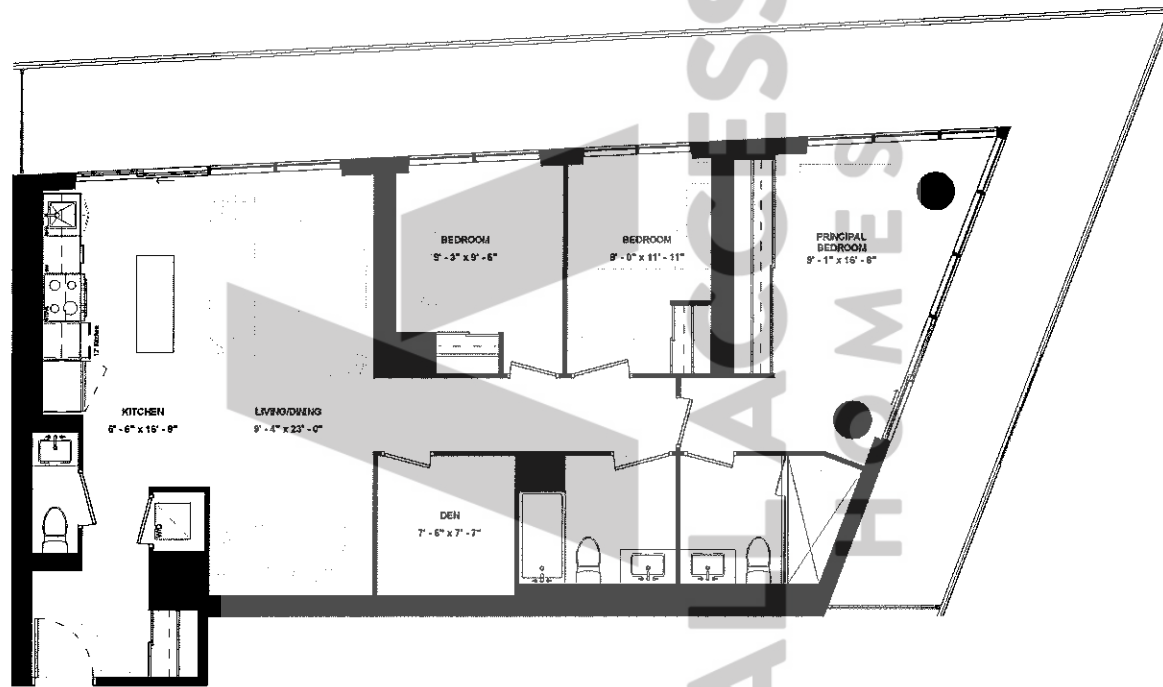

SUITE TYPE: 3B+D (BF)
SUITE AREA: 1251 SQFT
BALCONY / TERRACE: 490 SQFT



LEVEL 11

ISSUE DATE: 2023/06/02

Disclaimer: Drawings are not to scale. Materials, specifications, & floor plans are subject to change without notice. All renderings are artist's conceptions. All areas and stated room dimensions are approximate. Actual usable floor space may vary from the stated floor area. Floor area measured in accordance with Home Construction Regulatory Authority Directive, E.&O.E. Balcony sizes and configurations vary depending on floor level locations.

SUITE 1207

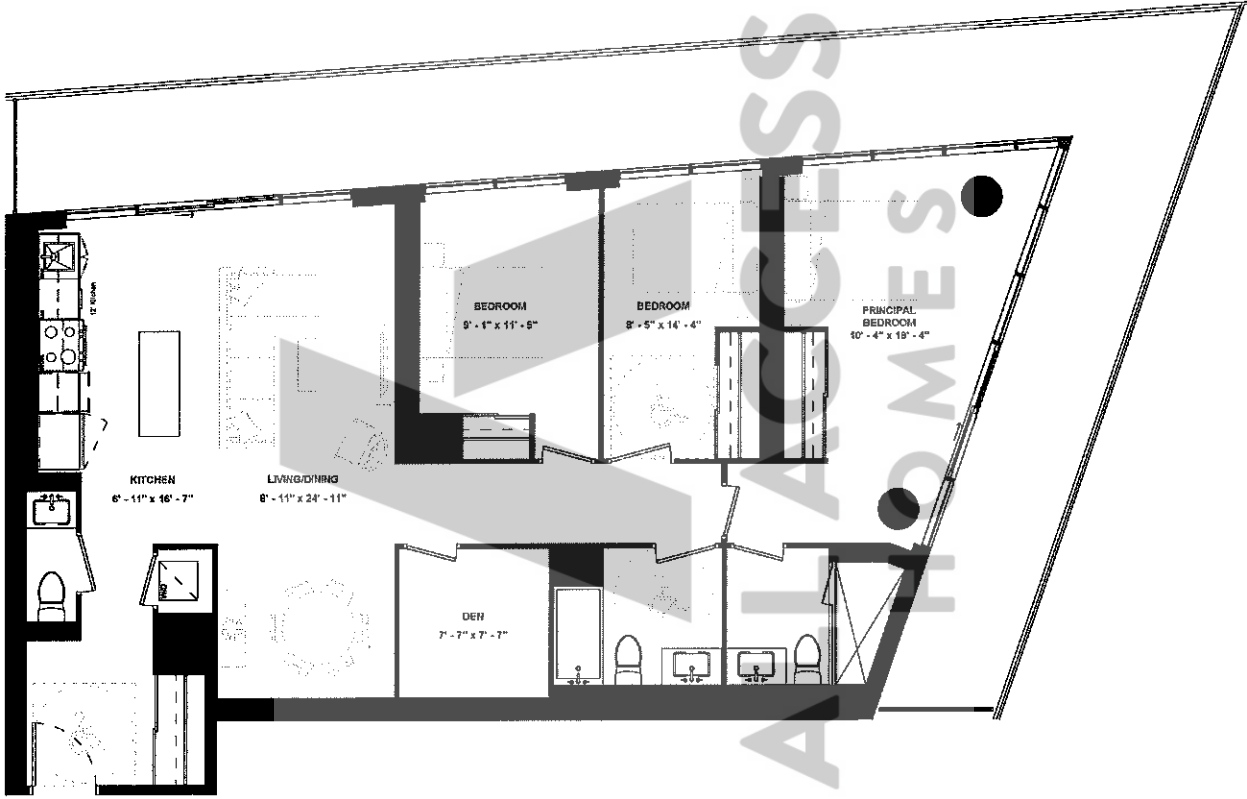

SUITE TYPE: 3B+D (BF)
 SUITE AREA: 1344 SQFT
 BALCONY / TERRACE: 503 SQFT

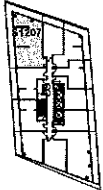

LEVEL 12



ISSUE DATE: 2023/06/02

Disclaimer: Drawings are not to scale. Materials, specifications, & floor plans are subject to change without notice. All renderings are artist's conceptions. All areas and stated room dimensions are approximate. Actual usable floor space may vary from the stated floor area. Floor area measured in accordance with Home Construction Regulatory Authority Directive, E.5.0.E. Balcony sizes and configurations vary depending on floor level locations.