

Caper One Bedroom + Den

Unit ____ Floor ____

Indoor Living Space 932 sqft Outdoor Living Space 90 sqft On Floors Two to Six

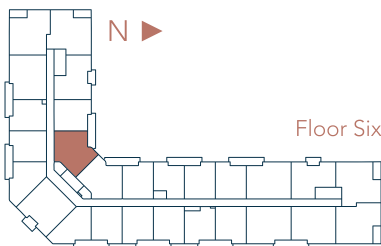
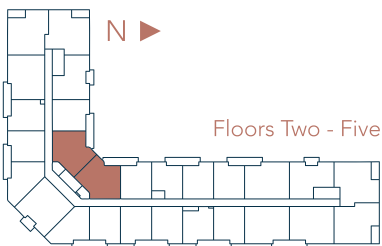

Note: The floor plans and elevations shown are pre-construction plans and may be revised or improved as necessitated by architectural controls and the construction process. The measurements adhere to the rules and regulations of the Ontario New Home Warranty Program's official method for the calculation of the floor area. The actual usable space may vary from the stated floor area. Sizes and specifications are subject to change without notice. All dimensions are subject to normal construction variances. All floor plans and renderings are artist's concept only.

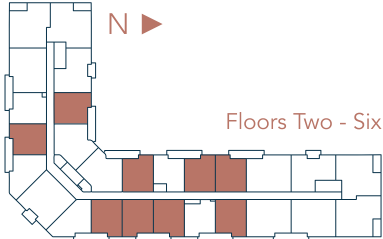
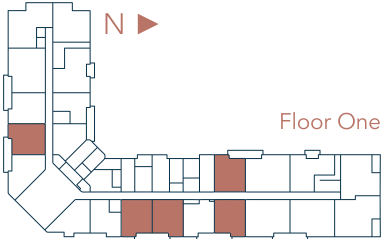
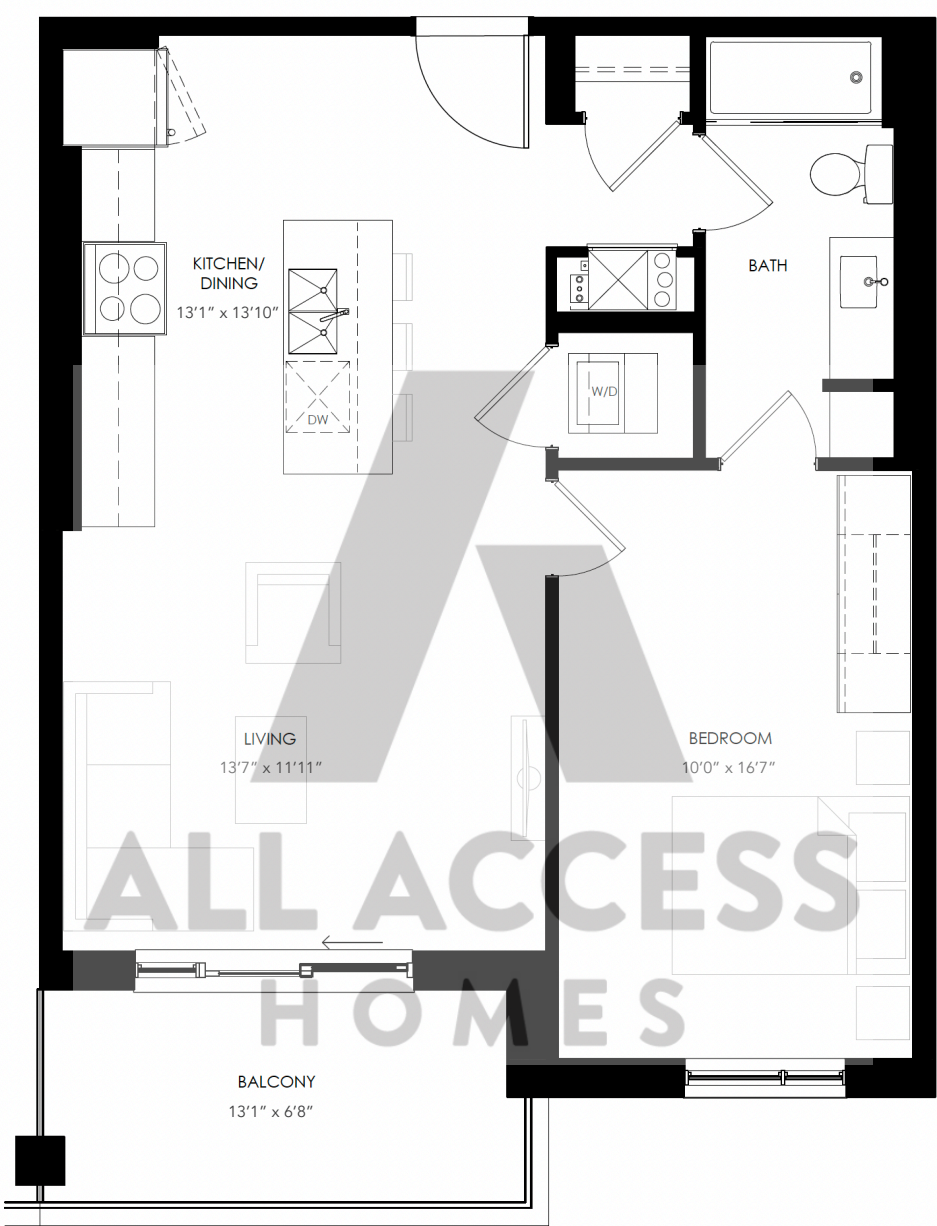

Note: The floor plans and elevations shown are pre-construction plans and may be revised or improved as necessitated by architectural controls and the construction process. The measurements adhere to the rules and regulations of the Ontario New Home Warranty Program's official method for the calculation of the floor area. The actual usable space may vary from the stated floor area. Sizes and specifications are subject to change without notice. All dimensions are subject to normal construction variances. All floor plans and renderings are artist's concept only.

Indoor Living Space 710 sqft

Outdoor Living Space 91 sqft

On Floors One to Six

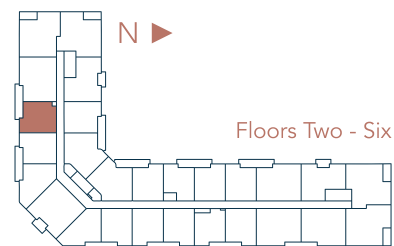
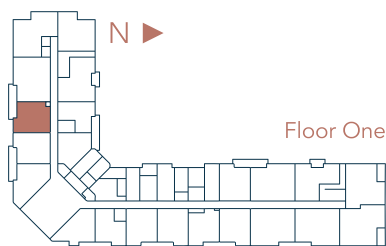

Note: The floor plans and elevations shown are pre-construction plans and may be revised or improved as necessitated by architectural controls and the construction process. The measurements adhere to the rules and regulations of the Ontario New Home Warranty Program's official method for the calculation of the floor area. The actual usable space may vary from the stated floor area. Sizes and specifications are subject to change without notice. All dimensions are subject to normal construction variances. All floor plans and renderings are artist's concept only.

Juliet One Bedroom

Unit ____ Floor ____

Indoor Living Space 657 sqft Outdoor Living Space 91 sqft On Floors Two to Six

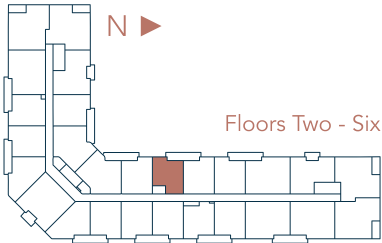
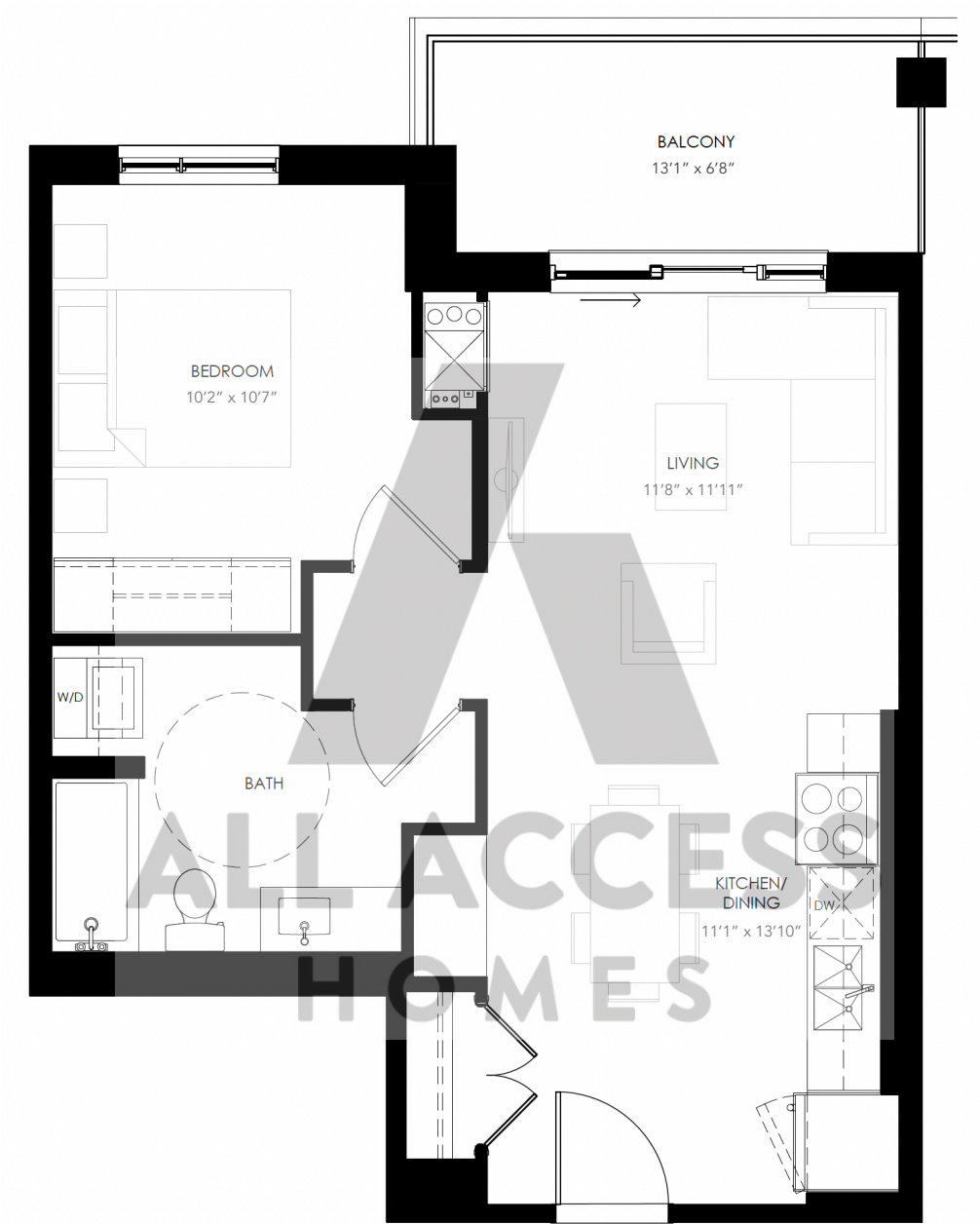

Note: The floor plans and elevations shown are pre-construction plans and may be revised or improved as necessitated by architectural controls and the construction process. The measurements adhere to the rules and regulations of the Ontario New Home Warranty Program's official method for the calculation of the floor area. The actual usable space may vary from the stated floor area. Sizes and specifications are subject to change without notice. All dimensions are subject to normal construction variances. All floor plans and renderings are artist's concept only.

Quince One Bedroom

Unit ____ Floor ____

Indoor Living Space 677 sqft Outdoor Living Space 91 sqft On Floors One to Six

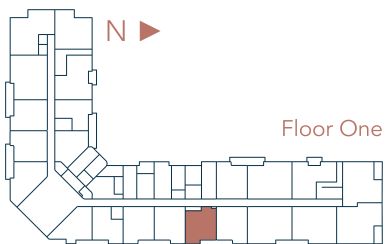

Floor One



Floors Two - Six

Note: The floor plans and elevations shown are pre-construction plans and may be revised or improved as necessitated by architectural controls and the construction process. The measurements adhere to the rules and regulations of the Ontario New Home Warranty Program's official method for the calculation of the floor area. The actual usable space may vary from the stated floor area. Sizes and specifications are subject to change without notice. All dimensions are subject to normal construction variances. All floor plans and renderings are artist's concept only.

Ophelia One Bedroom

Unit ____ Floor ____

Indoor Living Space 748 sqft Outdoor Living Space 91 sqft On Floors Two to Six

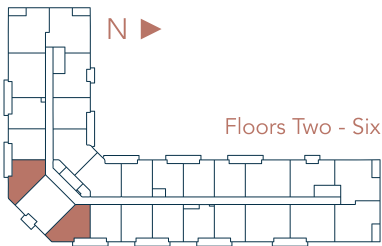
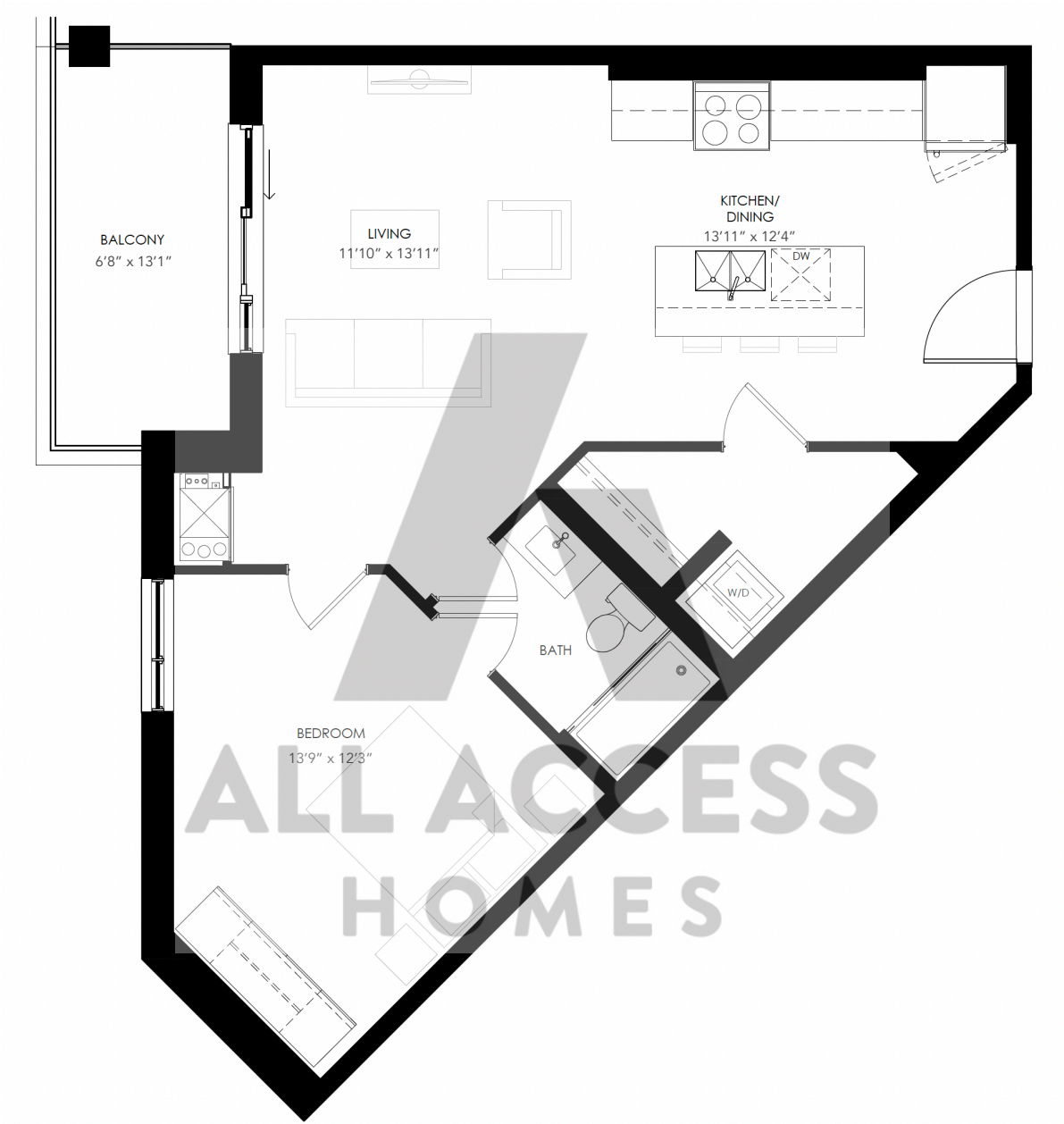

Note: The floor plans and elevations shown are pre-construction plans and may be revised or improved as necessitated by architectural controls and the construction process. The measurements adhere to the rules and regulations of the Ontario New Home Warranty Program's official method for the calculation of the floor area. The actual usable space may vary from the stated floor area. Sizes and specifications are subject to change without notice. All dimensions are subject to normal construction variances. All floor plans and renderings are artist's concept only.

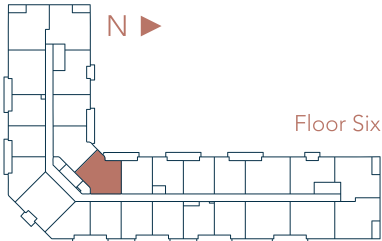
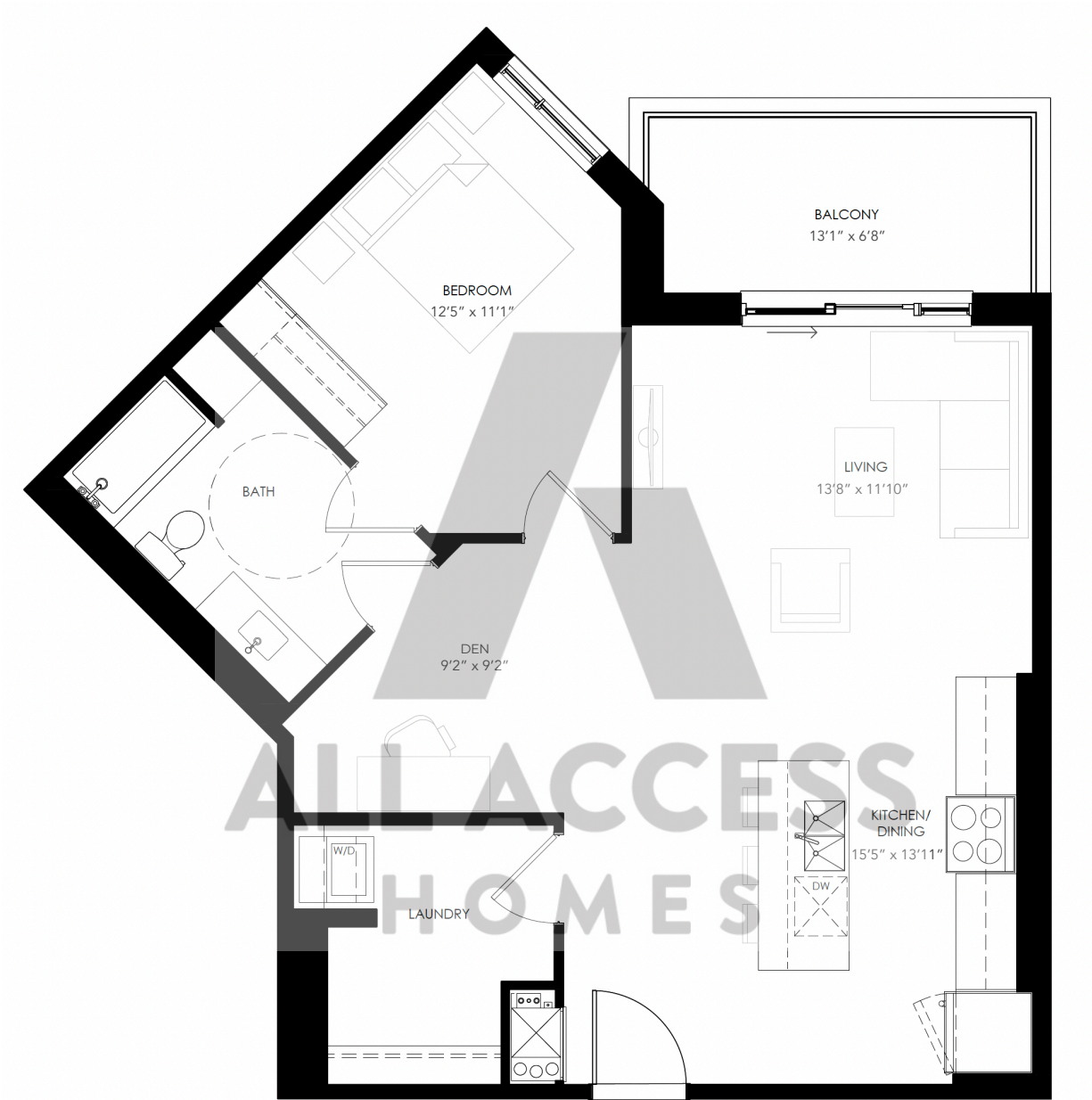

Note: The floor plans and elevations shown are pre-construction plans and may be revised or improved as necessitated by architectural controls and the construction process. The measurements adhere to the rules and regulations of the Ontario New Home Warranty Program's official method for the calculation of the floor area. The actual usable space may vary from the stated floor area. Sizes and specifications are subject to change without notice. All dimensions are subject to normal construction variances. All floor plans and renderings are artist's concept only.

The Duke Two Bedroom

Unit ____ Floor ____

Indoor Living Space 1054 sqft

Outdoor Living Space 91 sqft

On Floors One to Six

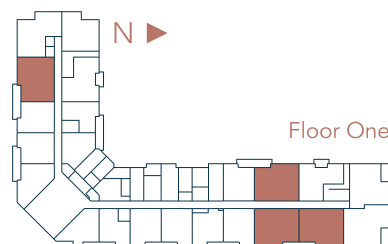
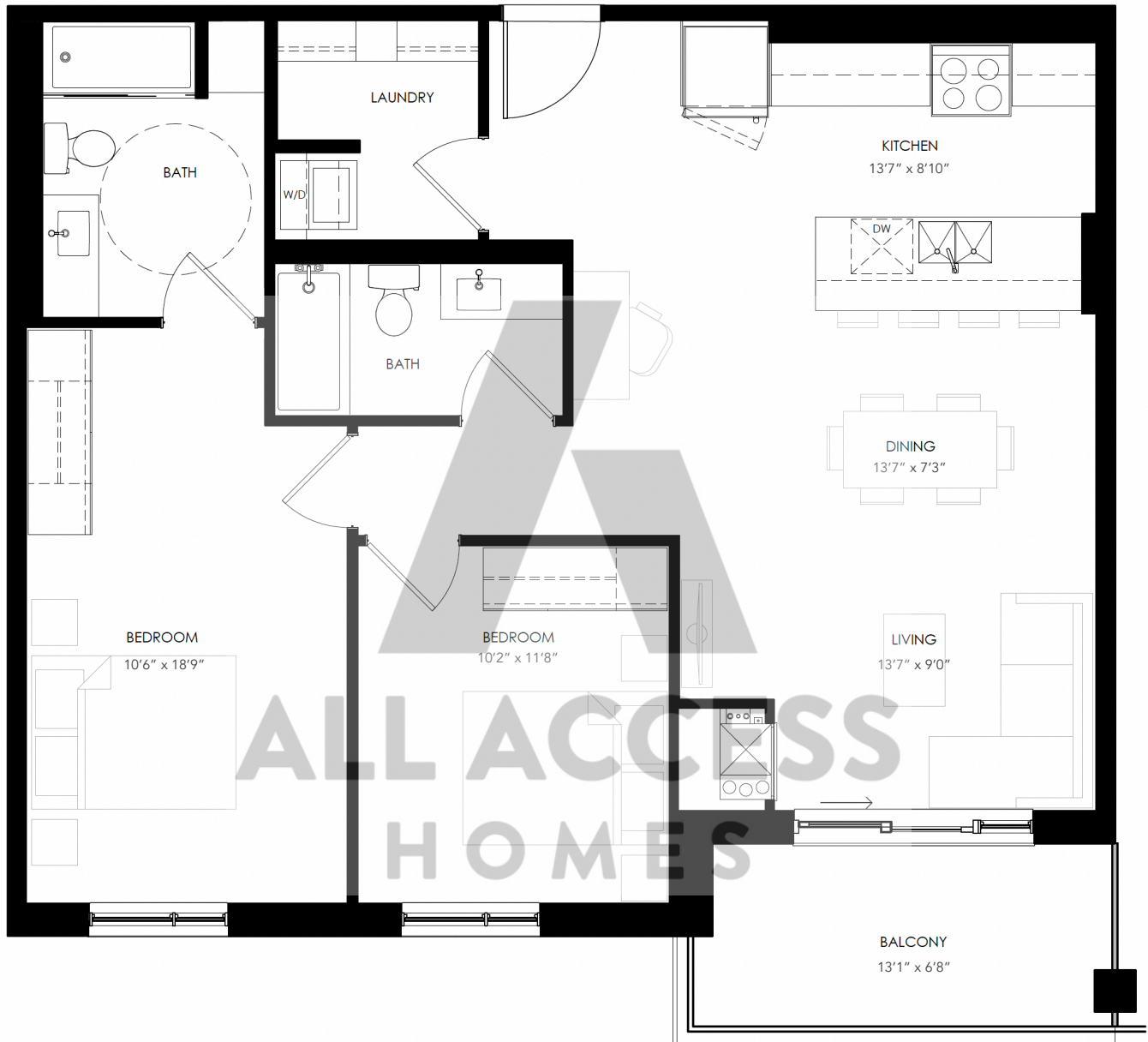

Floor One



Floors Two - Six

Note: The floor plans and elevations shown are pre-construction plans and may be revised or improved as necessitated by architectural controls and the construction process. The measurements adhere to the rules and regulations of the Ontario New Home Warranty Program's official method for the calculation of the floor area. The actual usable space may vary from the stated floor area. Sizes and specifications are subject to change without notice. All dimensions are subject to normal construction variances. All floor plans and renderings are artist's concept only.

Rose

Two Bedroom

Unit ____ Floor ____

Indoor Living Space 924 sqft

Outdoor Living Space 74 sqft

On Floors One to Six

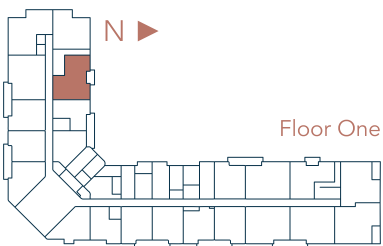

Floor One



Floors Two - Six

Note: The floor plans and elevations shown are pre-construction plans and may be revised or improved as necessitated by architectural controls and the construction process. The measurements adhere to the rules and regulations of the Ontario New Home Warranty Program's official method for the calculation of the floor area. The actual usable space may vary from the stated floor area. Sizes and specifications are subject to change without notice. All dimensions are subject to normal construction variances. All floor plans and renderings are artist's concept only.

Crown Two Bedroom

Unit ____ Floor ____

Indoor Living Space 890 sqft Outdoor Living Space 74 sqft On Floors One

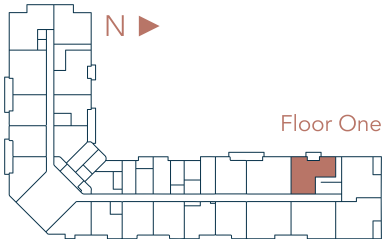

Note: The floor plans and elevations shown are pre-construction plans and may be revised or improved as necessitated by architectural controls and the construction process. The measurements adhere to the rules and regulations of the Ontario New Home Warranty Program's official method for the calculation of the floor area. The actual usable space may vary from the stated floor area. Sizes and specifications are subject to change without notice. All dimensions are subject to normal construction variances. All floor plans and renderings are artist's concept only.

The Tempest

Two Bedroom

Unit ____ Floor ____

Indoor Living Space 1073 sqft

Outdoor Living Space 95 sqft

On Floors One to Six

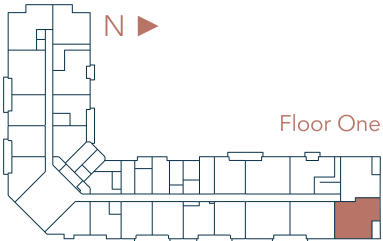

Floor One

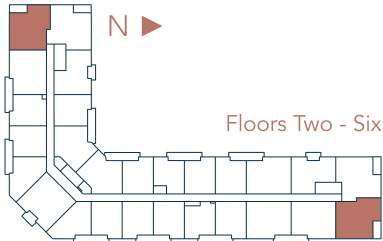

Floors Two - Six

Note: The floor plans and elevations shown are pre-construction plans and may be revised or improved as necessitated by architectural controls and the construction process. The measurements adhere to the rules and regulations of the Ontario New Home Warranty Program's official method for the calculation of the floor area. The actual usable space may vary from the stated floor area. Sizes and specifications are subject to change without notice. All dimensions are subject to normal construction variances. All floor plans and renderings are artist's concept only.

The Earl Two Bedroom

Unit ____ Floor ____

Indoor Living Space 1018 sqft

Outdoor Living Space 95 sqft

On Floors One

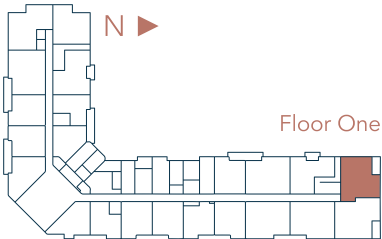

Note: The floor plans and elevations shown are pre-construction plans and may be revised or improved as necessitated by architectural controls and the construction process. The measurements adhere to the rules and regulations of the Ontario New Home Warranty Program's official method for the calculation of the floor area. The actual usable space may vary from the stated floor area. Sizes and specifications are subject to change without notice. All dimensions are subject to normal construction variances. All floor plans and renderings are artist's concept only.

The Queen Two Bedroom

Unit ____ Floor ____

Indoor Living Space 1111 sqft

Outdoor Living Space 95 sqft

On Floors Two to Six

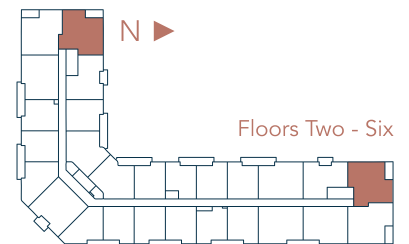

Note: The floor plans and elevations shown are pre-construction plans and may be revised or improved as necessitated by architectural controls and the construction process. The measurements adhere to the rules and regulations of the Ontario New Home Warranty Program's official method for the calculation of the floor area. The actual usable space may vary from the stated floor area. Sizes and specifications are subject to change without notice. All dimensions are subject to normal construction variances. All floor plans and renderings are artist's concept only.

The King Two Bedroom

Unit ____ Floor ____

Indoor Living Space 1159 sqft

Outdoor Living Space 74 sqft

On Floors Two to Six

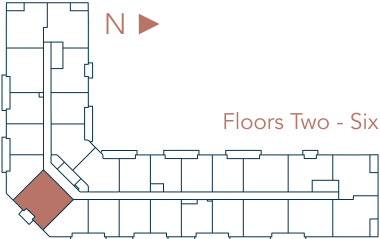
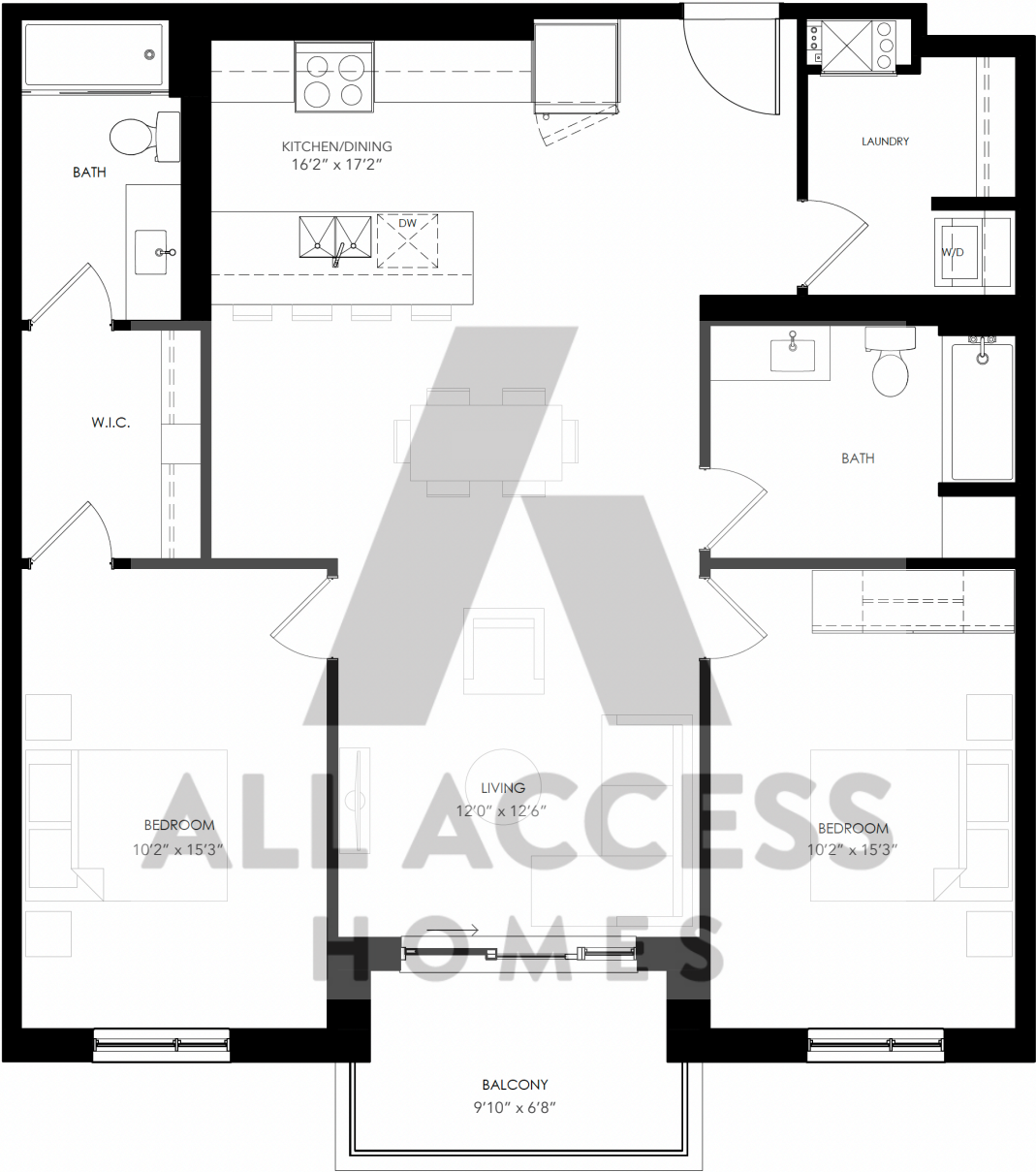

Note: The floor plans and elevations shown are pre-construction plans and may be revised or improved as necessitated by architectural controls and the construction process. The measurements adhere to the rules and regulations of the Ontario New Home Warranty Program's official method for the calculation of the floor area. The actual usable space may vary from the stated floor area. Sizes and specifications are subject to change without notice. All dimensions are subject to normal construction variances. All floor plans and renderings are artist's concept only.